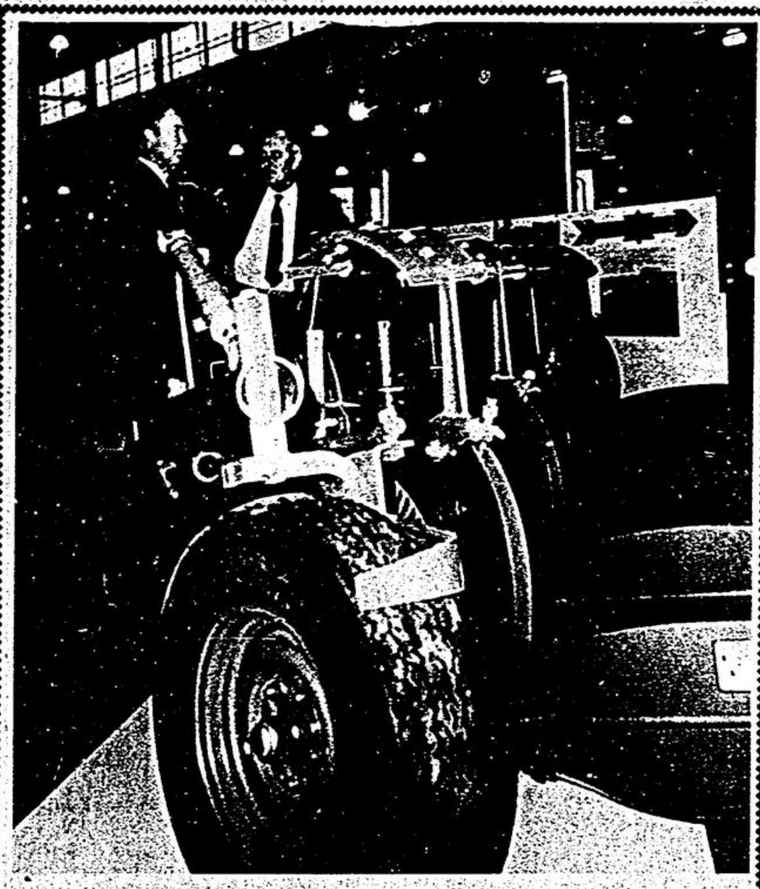

## NOR-CAN display attracts interest

The Canada Farm Show in Toronto last week attracted hundreds of visitors and display space was completely sold out. Represented was Nor-Can Equipment of Claremont. The owner, Lars Skjaveland (left) talks with Dick Jermyn of Exeter, the firm's Western Ontario Sales. —Peter Harris

# Squabble over car brings family to court

MARKHAM — A squabble over a set of car keys that began in a home on Sherwood Forest Drive and continued on the driveway outside, had its conclusion in Richmond Hill Court, Friday.

David Manning, 20, charged his stepfather Gilbert Beaulieu, 43 with assault.

The case was dismissed by Judge Russell G Pearse.

Maning, in his testimony, said he intervened when he saw his stepfather push his mother during an argument. In the fight that ensued, the two moved outside because, according to the complainant, 'we were making a mess of the house'.

During the scuffle, Manning said he fell to the pavement and fractured his skull. He was confined to hospital over one weekend, he told the court.

Mr. Beaulieu testified that he and his wife had been separated for almost a month. He said he was finding it difficult to keep payments up on the car, a truck and the house. He said he had intended to sell the automobile.

The accused admitted phoning his wife first before visiting the residence.

The solicitor for Mr Beaulieu noted that his client was not the aggressor in the skirmish but had only tried to defend himself. He observed that the complainant outweighed the accused by twenty pounds.

Judge Pearse, in handing down his decision, noted that Mr. Beaulieu shared the ownership of the house and the car. He pointed out too, that he had notified his wife in advance of his intention to call. "I'm dismissing this whole matter," he concluded.

## Fire prevention

MARKHAM—The Town of Markham is one of several communities in Ontario ranging in population from 5,000 to 9,999 to be commended for its 1969 fire protection program.

Top honours in the class went to Deep River, Milton and Renfrew.

The competition is sponsored by the National Fire Protection Association.

The fire chief of Markham Town is Ted Gough.

Do You Need Your Income Tax Prepared?
CALL
*James A. Deacur*
COST ACCOUNTANT
TAX CONSULTANT
BOOKKEEPING SERVICES
640-1988 — or — 964-1370
P.O. Box 965 — #60, 10th Line North
STOUFFVILLE

### Father and son

# Spend 3 weeks in Norway

By Rosemary Timms

CLAREMONT—Mr. Jack Anonby and his son Erling have returned from a three week business trip to Norway, where they toured a number of factories. Mr. Anonby and his brother-in-law spent an additional five days in the Canary Islands.

The Claremont 4-H Girls attended the Ice Follies at Maple Leaf Gardens with leaders Mrs. Wm. Evans and Mrs. Russell Hamilton.

The Cubs and Scouts Ladies Auxilliary will meet at the home of Rosemary Timms, Feb. 5. All mothers are invited to hear the guest speaker, Cubmaster Gordon Brook, who will talk on planned activities for the year.

The young people of Claremont United Church will sing hymns to guitar accompaniment this Sunday, Feb. 8.

The Youth Club euchre will be held Feb. 11 at 8 p.m. in the Community Hall.

The U.C.W. will meet at the home of Rosemary Timms, Feb. 9, at 8 p.m.

The Claremont Cubs and Scouts Ladies Auxiliary will be holding a Valentines Dance at the Community Hall, Feb. 14 at 8.30 p.m. Frank Barkey will be in charge of the music. Tickets will be sold at the door.

Michael Will won the junior trophy and Kelly Morrison, the senior trophy, at the Claremont Public School Speaking Contest. At Cherrywood School, Celeste McKean won the junior competition and Nancy Elfstrom, the senior.

Don Sanderson has resigned as Claremont's Scoutmaster, with Mike Hockley filling the position. Mr. Sanderson held the post over the past 17 years.

### Bloomington Church

# Officers for 1970

By Norma Tranmer

BLOOMINGTON — The annual congregational meeting of the Bloomington Christian Gospel Church was held Jan. 28. The following officers were elected for 1970: Elders — Joe Winterstein, Bob MacAloney, Ken Straughan; Deacons — Noel Storry, Carl Rose, Ted Bowlby; Honorary Trustee — Wm. Fockler; Trustees — Ted Bowlby, Joe Winterstein, Noel Storry, Bob. MacAloney; Secretary — Ted Bowlby; Treasurer — Noel Storry; Pianist — Merle McCormack; Missionary Treasurer — Carl Rose; Sunday School Secretary — Glen Frizzell; Treasurer — Donna Straughan; Pianist — Carol Bowlby, Merle McCormack; Cradle Roll Supt., Laura Bourne; Pioneer Girls' Leader — Betty Nesbitt; Home and Visitation — Lena Lemon; Women's Missionary President — Blanche Bowlby; Social Committee — Lillian MacAloney (convenor), Dorothy Burnett, Grace Lemon, Edna Ferguson, Dorothy Wagg; Communion — Merle McCormack, Alta Tomlinson, Wm. Fockler; Jr. Church — Dorothy Wagg; Head Usher — Ken Straughan. Rev. and Mrs. Roy Langford are Bloomington delegates to the annual A. G. C. Conference this spring in Regina.

Mr. and Mrs. Thomas White and family travelled to Little Hawk Lake for the weekend.

Mr. and Mrs. Ted Manser, and family have a new ninety-eight foot well with thirty feet of water in it.

Rev. and Mrs. Howard Shantz, Humber Summit, Weston, accompanied by Mr. Clarion Baker, Hwy. 48, were visitors with her parents, Mr. and Mrs. Otto Tranmer. Clarion is organist for Howard's church in Humber Summit.

## Meet developers

GOODWOOD — Representatives of Revenue Properties Limited will meet with the Council and Planning Board of Uxbridge Township to discuss matters pertaining to the development of Century City.

Discussions will take place, Feb. 12 at 8 p.m. in the township hall.

The meeting, originally scheduled for last month, had to be adjourned pending the appointment of Planning Board members for 1970.

INTRODUCING HOMELITE'S XL-1 CHAIN SAW.

CUT 1½" EVERY SECOND. EFFORTLESSLY FOR
Felling trees, cutting fenceposts, firewood and pruning.
Free demonstrations at:
Halmark Marine & Rent-All Ltd.
Main St. North,
294-1666
Markham, Ontario

## How To Avoid A Big Accident

Get in the habit of avoiding small ones.

This advice from fleet safety supervisors comes from the fact that the average person finds it difficult to think of himself as a candidate for a serious accident. So he lets a traffic safety message go in one ear and out the other. It was meant for some other fellow.

Well, dented fenders and scratches that happen to everyone as a result of driving faults are really just practice sessions for a major accident waiting to happen.

The trainers of professional drivers instruct their students in three basic rules: 1—Keep your eyes moving; 2—Get the big picture; 3—Make sure they see you. Out of 100 drivers in tests over the last 10 years, 97 left themselves wide open to an accident in their everyday driving by neglecting one or more of these rules.

Avoid staring at the car ahead and keep your eyes moving with quick glances at the wheels of the cars around you and your rear view mirror.

Get the "big picture" by looking far ahead and back! You will have time for a lane change to avoid delay at traffic lights but avoid turning into the path of a car behind you.

If you make an error but luckily avoid an accident, learn from it.

**Markham Chrysler-Dodge**
No. 7 Hwy. & Laidlaw Blvd. Phone 294-4111

FEBRUARY BONUS...
COUPON SALE
THE MORE YOU CLIP, THE MORE YOU SAVE!
COUPONS VALID FEBRUARY 5,6,7
NEWMARKET PLAZA SHOPPING CENTRE

SAVINGS COUPON (Valid Feb. 5, 6, 7) This coupon worth 16¢ toward the purchase of Johnson's J-Cloths. Reg. 65¢ — NEWMARKET I.G.A.

SAVINGS COUPON (Valid Feb. 5, 6, 7) This coupon worth 63¢ toward the purchase of 2 pkgs. of G. E. Light Bulbs - 40, 60, 100 watts reg. 1.26 2 pkgs. — AL WRIGHT Hardware & Sports

SAVINGS COUPON (Valid Feb. 5, 6, 7) This coupon worth $10.02 toward the purchase of a $20.00 pr. of Men's Brown Shoes — MAHER SHOES

SAVINGS COUPON (Valid Feb. 5, 6, 7) This coupon worth 10¢ toward the purchase of Richmello Instant Coffee, 6 oz. jar, reg. 93¢ — DOMINION STORE

SAVINGS COUPON (Valid Feb. 5, 6, 7) This coupon worth up to $9.00 on the purchase of sweaters - Reg. value up to $12.00 — BELGIUM STORE

SAVINGS COUPON (Valid Feb. 5, 6, 7) This coupon worth 30% off Ladies', White and Beige Shoes — SIMMONS SHOES

SAVINGS COUPON (Valid Feb. 5, 6, 7) This coupon worth 50% off toward the purchase of any Fall merchandise — VICKI'S CASUALS

CLIP 'N' SAVE

SAVINGS COUPON (valid Feb. 5, 6, 7) This coupon worth $2.96 on the purchase of a Man's long sleeve Tycora Shirt. Reg. $9.95 — JACK FRASER

SAVINGS COUPON (Valid Feb. 5, 6, 7) This coupon worth 5¢ on the purchase of one order of Fish and Chips at Reg. price of 75¢ — NEWMARKET FISH AND CHIPS

SAVINGS COUPON (Valid Feb. 5, 6, 7) This coupon worth 4¢ on the purchase of a coffee or lemon Bon-Bon cake. Reg. 69¢ — THE FINE CAKE SHOP

SAVINGS COUPON (Valid Feb. 5, 6, 7) This coupon worth 1 free zipper with the purchase of any length of Fabric — BENNETT'S HOME TEXTILES

SAVINGS COUPON (Valid Feb. 5, 6, 7) This coupon worth $1.50 with the purchase of 2 Bone China Cups and Saucers at Reg. $1.50 each. — MORSE JEWELLERS

SAVINGS COUPON (Valid Feb. 5, 6, 7) This coupon worth $12.00 on the purchase of a 3 pc. luggage set. reg. $39.99 — ZELLER'S

SAVINGS COUPON (Valid Feb. 5, 6, 7) This coupon worth $5.00 toward the purchase of any coffee or end table — STEWART BEARE LTD.

SAVINGS COUPON (Valid Feb. 5, 6, 7) This coupon worth 61¢ on the purchase of Ladies' Panty Hose. Reg. 1.49 value — WOOLWORTH'S

SAVINGS COUPON (Valid Feb. 5, 6, 7) This coupon worth $1.00 off on the purchase of records and 8 track stereo tapes, pre recorded, Cassett to the value of $4.00 or over — NEWMARKET DRUGS

SAVINGS COUPON (Valid Feb. 5, 6, 7) This coupon worth $1.05 on the purchase of Boys' Casual Slacks reg. 3.59 — JACK FRASER

SPECTACULAR SAVINGS DURING THIS GREAT EVENT!

FEBRUARY BONUS COUPON SALE
THE MORE YOU CLIP... THE MORE YOU SAVE!
TRY IT.. IT'S FUN!