

Church Services

Let The People Praise Thee, O God

CHRIST CHURCH ANGLICAN STOUFFVILLE
 Rector—
 Rev. Frederick E. Miller
 Sunday, May 12, 1968
 Easter, IV
 9:30 a.m.—Holy Communion, Nursery, Junior & Senior Sunday Schools
 7 p.m.—Junior Choir Practice—Tues.
 8 p.m.—Senior Choir Practice—Tues.
 7 p.m.—Girl Guides—Mon.
 7 p.m.—Scouts, Thurs.
 10 a.m.—Brownies—Sat.
 9 a.m.—Work Bee for the men of the Parish—Sat, May 11th.

STOUFFVILLE UNITED CHURCH
 Rev. A. L. Borland, B.A., B.D.
 Sunday, May 12, 1968
CHRISTIAN FAMILY DAY
 (Mother's Day)
 11 a.m.—Morning Worship The Sacrament of Holy Baptism.
 Sermon: "The Need of a Third Partner".
SUNDAY SCHOOL
 Bible Class (for all adults) 9:45 a.m.
 Junior, Intermediate & Senior, (Grade 4 and up) — 9:45 a.m.
 Nursery-Kindergarten (ages 3-5), & Primary (Grades 1-3) — 11 a.m.
WEEKLY PROGRAMME
 Mon. 7 p.m.—Explorers (Girls 9-11)
 Wed., 7:15 p.m.—Scouts (Boys 12-14)
 Thurs., 7 p.m.—C.G.I.T. (Girls 12 and up)
 Thurs., 8 p.m.—Senior Choir Practice.
 Fri. 7 p.m.—Cubs (Boys 8-11)

ALTONA UNITED MISSIONARY CHURCH
 Rev. Frank Huson, Pastor
 Sunday, May 12, 1968
 10:30 a.m.—Sunday School
 7:30 p.m.—Evangelistic Service.
 Wed., 8 p.m.—Prayer Meeting Friday after school—Happy Hour.
 The Church With A Light on Sunday Night.

SECOND MARKHAM & BAKER HILL FELLOWSHIP BAPTIST CHURCHES
 Sunday, May 12, 1968
 Second Markham Bible School—10 a.m.
 Morning Service, 11 a.m.
 Speaker: Rev. Denzil Rayment.
 Evening Service, 7:30 p.m.
 Speaker: Rev. Denzil Rayment.

STOUFFVILLE BAPTIST CHURCH
 Pastor—
 Gordon T. Gooderham, B.Th.
 Sunday, May 12, 1968
 9:50—Bible School, Special Program, Guest Speaker: Miss V. Brillinger, Missionary from Rhodesia. All Mothers are invited.
 11:00—Morning Worship, Nursery for infants. Special music: Mrs. Bev. Butcher.
 7:30—Evening Meeting.

FIRST BAPTIST CHURCH, CLAREMONT
 Minister
 Rev. H. Sydney Hillyer, D.D.
 Sunday, May 12, 1968
 11 a.m.—Morning Worship
 7:30 p.m.—Evening Service.

CHURCHILL CHURCH
 Sunday, May 12, 1968
 9:55 a.m.—Bible School
 11:00 a.m.—Worship Service
 8:00 p.m.—Wed.—C.E. Prayer Meeting.

MEMORIAL CHRISTIAN CONGREGATIONAL CHURCH
 Minister—
 Rev. Clarence T. Bass
 Mothers' Day
 Sunday, May 12, 1968
 10 a.m.—Classes for Adults, Y.P. and Children.
 11 a.m.—The Minister. Subject: "Who is My Mother?"
 7:30 p.m.—The Minister. Subject: "Woman: What Have I to do With Thee?"
 Wed., 8 p.m.—Prayer meeting and Bible Study.
 Thought for the Week: "I often think of the genuine faith of yours—a faith that first appeared in your grandmother... then in your mother." 2nd Timothy, 1 Verse 5.

BLOOMINGTON CHRISTIAN GOSPEL CHURCH
 Rev. R. L. Langford — Pastor
 Sunday, May 12, 1968
SPECIAL MOTHER'S DAY SERVICES
 11 a.m. and 7:30 p.m.
 Mother's Choir Will Sing in Morning Service.
 Wednesday, 8 p.m.—Prayer and Bible Study.
 Friday, 7 p.m.—Pioneer Girls.
 Thursday, May 16, 8 p.m.—Special Induction Service of our Pastor — Conducted by Rev. Donald Hamilton of Niagara Falls, Ont.
 — Everyone Cordially Invited —

The Pentecostal Assemblies of Canada GOSPEL SERVICES
 at
Altona Community Centre
SUNDAY
 10:00 a.m.—Sunday School — Classes for all ages
 11:00 a.m.—Devotional Service
 7:30 p.m.—Evangelistic Service
 Wed., 8 p.m.—Prayer & Bible Study.
 Lively singing, Christ-exalting Bible-centred preaching
 A church where a friendly welcome awaits you.
 Rev. S. A. Grant, Pastor.

The rung of a ladder was never meant to rest upon, but only to hold a man's foot long enough to enable him to put the other foot somewhat higher.
 M. Thomas Huxley.

Stouffville United Missionary Church

Rev. Arthur Walsh, Minister
 Sunday, May 12, 1968
 10 a.m.—Sunday School with classes for all ages.
 11 a.m.—Morning Worship
 A Mother's Day Message by the Pastor. Ministry in song by SAM AND VIV LEARNING.
 7:30 p.m.—SAM AND VIV LEARNING. Besides their ministry in special music, Sam will be giving his personal testimony of how he found Christ.

UNITED CHURCH
 Rev. Geo. Davison
 Sunday, May 12, 1968
BETHESDA
 (5th conc. Whitchurch)
 10 a.m.—Worship Service
 11 a.m.—Sunday School
MELVILLE
 (6th conc. Markham)
 11:15 a.m.—Worship Service
 11:15 a.m.—Sunday School
 U.C.W. will meet at the home of Mrs. G. Sale, at 8:15 p.m.

ST. JAMES PRESBYTERIAN CHURCH STOUFFVILLE
 Minister
 Rev. Fred H. Cromey, B.A. (294-1633)
 Sunday, May 12, 1968
 10 a.m.—Morning Worship
 11 a.m.—Sunday School
 — ALL WELCOME —

MCCORMACK MEMORIAL CHURCH VIVIAN
 Pastor—V. G. Shillington
 Sunday, May 12, 1968
 Bible School: 9:50
 11 a.m.—Mother's Day Service
 7:30 p.m.—Evening Service, "Why is Jesus Coming Back?" Special music.
 Wed., 8:30 p.m.—Prayer.

GORMLEY UNITED MISSIONARY CHURCH
 Rev. L. K. Sider, Pastor
 Sunday, May 12, 1968
 Mother's Day Service
 9:50 a.m.—Sunday School
 11 a.m.—Worship Service
 Theme: "The Virtue of Woman."
 7:30 p.m.—Evening Service
 Theme: "What if Christians Are Right!"
 Wed., May 15, 7:45 p.m.—Annual business meeting.

RINGWOOD CONGREGATIONAL CHRISTIAN CHURCH
 Pastor: Mr. Max Vague
 Sunday, May 12, 1968
 10 a.m.—Sunday School
 11:00 a.m.—Worship Service
 8:00 p.m.—Wed.—C.E. Prayer Meeting.

WEST END BARBER SHOP
 HOURS: Mon., closed all day; Tues., Thur., 8 a.m. till 7 p.m.; Fri., 8 a.m. till 9 p.m.; Wed. and Sat., 8 a.m. till 6 p.m.
 Len, David and Bill Keeping
 3 REGISTERED BARBERS
 153 MAIN ST. W. — STOUFFVILLE.

DRUGS AND DRIVING
 Got a cold? Be careful. The remedy you take for it could cost your life unless you use some precaution.
 Medical and police authorities are beginning to suspect a well-known component of cold and hay fever remedies — antihistamine — as the hidden cause of accidents where the driver suddenly is overcome by drowsiness and falters or falls asleep at the wheel.
 Antihistamine, another common drug found in cough mixtures, has a generally depressive effect, since its job is to act as a sedative for cough irritations. Used beyond recommended doses, it dangerously reduces the general awareness of drivers in situations where they must be keenly alert.
 Authorities studying the subject have come up with an interesting sidelight on alcohol. Instead of sobering a subject, a cup of coffee is almost as bad as another drink. The coffee enters the stomach and causes alcohol there to empty into the blood stream more rapidly, increasing intoxication.
 Drug researchers stress that drivers should never exceed recommended dosages of cold and hay fever remedies or any pain killer. And if they continue to feel drowsiness and blurred vision following their use, they should consult a doctor.
 One final thing to bear in mind is that accidents occurring where the influence of drugs can be proven may well lead to a police charge. Today's new cars are silk-smooth, powerful and beautiful. With a little common sense caution we can all stay alive to enjoy them.

Markham Chrysler - Dodge
 No. 7 Hwy. & Laidlaw Blvd. Phone 294-1742

Rev. L. K. Sider Accepts Hamilton charge

By EVELYN MILSTED GORMLEY — Following a period of eight years as pastor of the Gormley United Missionary Church, Rev. L. K. Sider has resigned to accept a charge in Hamilton. The move is effective after Sept. 1. Rev. H. S. Hallman, formerly of Stouffville, will come to Gormley. Rev. Hallman has served in pastoral work in Scott Township, Grace Chapel, Toronto, Vineland, Bethany, Kitchener, Plattsville and Listowel. He has also served as district superintendent.

Mr. and Mrs. Alvin Farmer attended the funeral of their aunt, Mrs. Lottie Hunsperger, at Hamilton. She was in her 95th year. Miss Susan Gibson has completed her first year at Western University, London. Congratulations to Mrs. Ida Cook who had her 85th birthday May 1. Mr. Max Hazel left from

Malton for an extended visit with relatives in Germany.

Mr. Wilfred Pielstick has returned from visiting his father who is ill in Germany.

The Heise Hill Intermediate Sewing Circle met at the home of Mrs. Bernice Smith.

Anyone having good, clean used clothing is asked to hand it in at Heise Hill Church as a shipment is being prepared for relief work.

On May 15 there will be a Sing-in at Heise Hill. Bring your favorite instruments and records for a night of singing and music to begin at 7:45 p.m.

The Conference year has ended for the United Missionary Church with total funds closing at \$14,150.

The Youth Fellowship will meet on Friday, May 10, at 7:30 p.m. with outdoor recreation followed

Family gathering

By VERA LEACH ASHBURN—Rev. K. A. and Mrs. Heron and family, Barrie, Mr. and Mrs. Wm. McAndless and family, Don Mills; Mr. and Mrs. Wm. Boyes and family, Pickering; Mr. and Mrs. Walter Reynolds and family, Ancaster; Miss Donna Cromie and friend, Miss Mary Heron, Toronto, Mr. and Mrs. Drew Leaper, Malton, Mr. and Mrs. B. Ranieri and family, Oshawa, Mr. and Mrs. Russell Lunney and Mrs. Pat McLellan and family, Brooklin, visited at the Edgar Heron home on Sunday.

Mr. and Mrs. Herman Kerry, Epsom, Mrs. Ruby Rogers, Brooklin, Mr. and Mrs. Robt. Sutherland, Debbie and Neil, Utica, Mr. and Mrs. Fred Ashton and Allan visited with Mr. and Mrs. Nelson Ashton, Sunday.

Mr. and Mrs. Jas. Handley and Mrs. Edna Fleming, Toronto, visited recently at the Hopkins home.

Mrs. Mabel Taylor, Guelph, is visiting with Mr. and Mrs. Wm. Gardner.

Mr. and Mrs. V. Hamilton, Mr. and Mrs. E. Johnston, Belleville were recent dinner guests with Mr. and Mrs. Grant Parrott.

Visitors at the Humphrey home, were Mr. and Mrs. Frank Mitchell, Deep River, Mrs. Mary Mitchell, Whitby, Mrs. Gordon Fisher, Pickering, and Mr. and Mrs. Alfred Fisher.

Mr. and Mrs. Clyde Playfair and family of Toronto visited with Mr. and Mrs. Russell Richardson.



TORONTO by Bus!

Low Fares—Good Any Day
 One Way \$1.25
 Return \$2.25
TIME TABLE CHANGE
 Effective May 12th, 1968

BUSES LEAVE STOUFFVILLE TO TORONTO
 6:55 a.m.—exc. Sun. & Hol.
 10:10 a.m.—exc. Sun. & Hol.
 12:50 p.m.—Sun. & Hol.
 4:05 p.m.—exc. Sun. & Hol.
 8:25 p.m.—Sun. & Hol.

TO UXBRIDGE
 9:20 a.m.—Daily exc. Sun. & Hol.
 12:00 noon—Sun. & Hol.
 3:20 p.m.—Daily exc. Sun. & Hol.
 6:45 p.m.—exc. Sat., Sun. & Hol.
 6:50 p.m.—Sat., Sun. & Hol.

BUSES LEAVE CLAREMONT TO TORONTO
 6:45 a.m.—Daily exc. Sat., Sun. & Hol.
 8:15 p.m.—Sun. or Hol.
 All Claremont Trips Now Run via Kennedy Rd. — Don Valley Pkwy.

FOR HOLIDAY SERVICE SEE TIME TABLE NO. 7

Tickets and Information at **STOUFFVILLE—Barber Shop**
 Mr. R. Snowball — Agent
 Telephone 640-3293
CLAREMONT—Taylor's Restaurant
 G. W. Taylor — Agent
 Telephone 649-2007

by re-organization. Mr. and Mrs. Robert Ross have moved into the Rice apartment.
 Mrs. W. C. Noble and Victor were guests at a friend's wedding at Selkirk.
 Mrs. Lloyd Doner is now home after spending four weeks in York County Hospital, Newmarket.
 Miss Irene Timbers of Toronto spent a few days with her brother-in-law and sister, Mr. and Mrs. Lloyd Doner.
 The Brillinger sisters were dinner guests at the home of Mr. and Mrs. John Reesor Sunday.

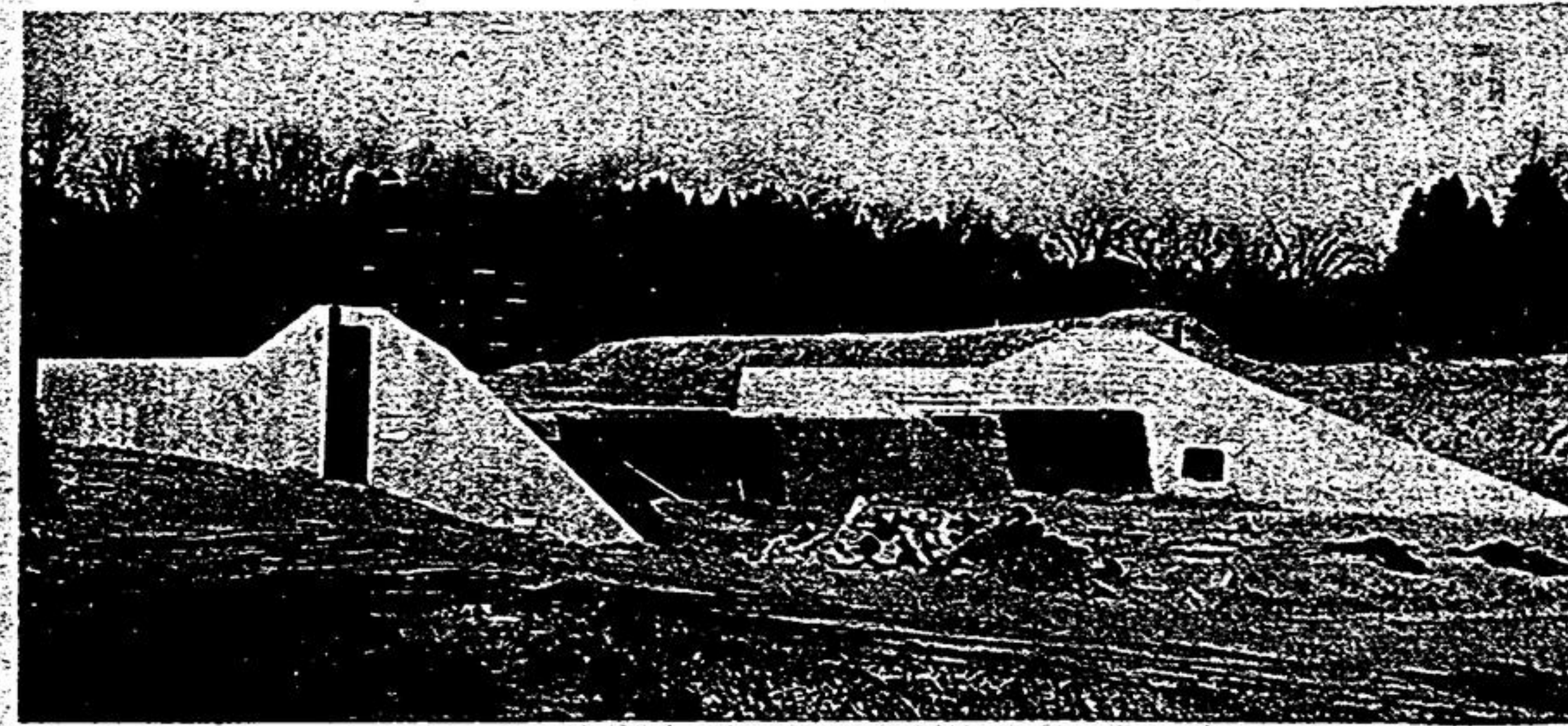

Plan official opening of Milne Dam at Markham
 An official opening is planned for the huge Milne Dam on the Rouge River in Markham Village, now in its final stage of completion. It will serve to provide downstream flood protection plus additional benefits of recreation and emergency water supply.
 —Staff Photo

MOTHER'S DAY at IGA



DELMONTE DRINK 2.69c
 TOMATO or VEGETABLE
AYLMER SOUPS 9.99c
CHOICE PEAS 2.39c
HEINZ KETCHUP 2.59c



TABLETTE-CANADA'S FINEST RED & BLUE BRAND BEEF
 WELL-TRIMMED
SIRLOIN PORTERHOUSE or WING STEAKS or ROASTS 95c LB.

IN THE DAIRY CASE
KRAFT CANADIAN CHEESE SLICES 69c
MARGARINE 59c
SHORTENING 39c

DAVID'S BISCUITS 89c
SNACK TREATS 75c
IGA FRESH PIES
BLUEBERRY or CHERRY 49c
MIXED ROLLS 45c

FROZEN FOODS
GREEN GIANT PEAS or NIBLETS 4.19c
FRENCH FRIES 49c
BREADED COD 39c
SARA LEE COFFEE CAKES 69c

Whenever you buy IGA Tablette meat, you get more eating pleasure per pound. It's a fact. You see, IGA meat buyers are finicky. They accept only sides of beef which will yield generous tender cuts, then it's naturally aged and trimmed of excessive fat and bone. Why should you accept less for your family?

FRESH CALIFORNIA STRAWBERRIES 31c
BANANAS 2.35c
APPLES 5.49c
LETTUCE 2.39c
PEARS 5.49c

COUPON SAVINGS
 \$1.99
PHILCO COLOUR T.V. WINNERS

PHILCO COLOUR T.V. CONTEST
 NOW THE CHOICE IS YOURS AT ... IGA

FREE 2 FREE 3 FREE GIFTS EATON FOOD

PICNIC SMOKED SHOULDERS 53c
SLICED BOLOGNA 53c
BACK BACON 79c

SAVE ON HEALTH & BEAUTY AIDS
BAYER ASPIRIN 39c
SCORE - 10c OFF 59c
COPPERTONE 1.28
HAIR SPRAY 67c

MINI FANCY TOMATO JUICE 2.49c
FRUIT COCKTAIL 2.49c
MUSHROOMS 2.65c
HEINZ BEANS 2.39c
DOG FOOD 5.69c
DIET RITE 6.55c

MOTHER'S DAY FEATURES
LADY BETH CHOCOLATES 89c
PANTY HOSE NYLONS 1.69

EXTRA SPECIALS from LUCAS ARTHUR

THURS. — FRI. — SAT. — ONLY — MAY 9th, 10th, 11th

FREE SAMPLES LUCKY DRAWS

SUPER VALUE RINDLESS SIDE BACON 1 LB. VAC PAC 69c

TASTY, ECONOMICAL WIENERS 2 LB. POLY BAG 95c

PURE PORK SAUSAGE TRAY PACK lb. 53c

THESE SPECIALS FOR RATCLIFF I. G. A. ONLY
RATCLIFF'S I. G. A. FOODLINER
 Stouffville, Ontario
 Open Thursday and Friday Until 9 p.m.