Brides Choose Pre-Autumn Dates For Wedding Day

Mr. and Mrs. Eric George Davis are pictured here following their recent marriage in Christ Anglican Church, Markham Road, Scarboro. The bride is the former Pauline Ann Grover, daughter of Mr. and Mrs. Harold E. Grover of Markham. The groom is the son of Mr. and Mrs. G. Davis, also of Markham. —Markham Photo Centre

Mr. and Mrs. William Percy Newell are shown here following their recent wedding in the Christian Missionary Church, Unionville. The bride is the former Betty Ann Carrington, daughter of Mr. and Mrs. Norman Carrington of Gormley. The groom is the son of Mr. and Mrs. A. I. Newell, Oshawa. —Cadieux Studio

Mr. and Mrs. Lawrence Reesor are pictured here following their recent marriage in St. Andrew's United Church, Markham. The bride is the former Joan Charlotte Fry, daughter of Mr. and Mrs. J. V. Fry of Markham. The groom is the son of Mr. and Mrs. Kenneth H. Reesor. —Markham Photo Centre

Pauline Ann Grover Pretty August Bride

MARKHAM — At Christ Anglican Church Markham Road, Scarboro, on August 12 at 11 a.m., wedding vows were exchanged in a double ring ceremony beween Pauline Ann, daughter of Mr. and Mrs. Harold E. Grover, Markham, and Eric George (Rick) Davis, elder son of Mr. and Mrs. G. Davis, also of Markham.

The Rev. George E. Fenning officiated.

The soloist, Miss Madeline Courtney sang 'Be Thou With Me' and 'The Wedding Hymn.'

The bride, given in marriage by her father looked radiant in a gown of chantilly lace. It was fashioned on princess lines with long sleeves and bustle back which fell into a chapel train. Her elbow length illusion veil, appliqued with chantilly lace, was held in place by a tiara of seed pearls and crystals. She carried a cascade of red roses and white mums.

The maid of honor, Miss Ann Jamieson, West Hill, close friend of the bride, wore a long gown of sky blue chiffon over taffeta, chiffon side panels were held in place by an embroidered wedding ring neck band.

The junior bridesmaids, Misses Marlyn and Carolyn Misses Marilyn and Carolyn Davis, sisters of the groom, Miss Gail Grover, sister of the bride, and Miss Liane Coole, friend of the family, wore matching full length gowns of rose pink chiffon over taffeta. All the attendants carried cascades of pink-tipped carnations.

Mr. Dave Patrick, formerly of Markham, was the best man. The ushers were Mr. Brian Grover and Mr. Cary Davis, brothers of the bride and groom.

At the reception held at Cedarbrae Golf and Country Club the bride's mother received the guests wearing a beige ensemble with shocking pink hat and gloves and a corsage of pink and white roses. She was assisted by the groom's mother who chose a yellow chiffon dress with matching lace hat and coat and white accessories. Her corsage was yellow roses. For the honeymoon trip the bride chose a pale blue linen dress with a floral coat. Her accessories were navy and beige, with a beige Cymbidium Orchid.

They will reside in Markham.

Out of town guests were from Scarboro, Toronto, Islington, Oshawa, Weston, Agincourt, Brampton, Waterloo, Ottawa, Kitchener, Arvida, P.Q.

Also present were the bride's grandmother, Mrs. B. M. Wallace and her aunt Mrs. E. Gates and her son Mr. Nigel Gates who flew over from England for the occasion.

Nursing School Opened

NEWMARKET — The York Regional School of Nursing began operations on Monday, September 18, with a class of 61 students, 18 of whom are from the Newmarket and District area. As part of the plan enunciated in 1965 by the Honourable Matthew B. Dymond, Minister of Health, the School is financed by the Ontario Hospital Services Commission and will use the clinical facilities of York County Hospital, Newmarket, York Central Hospital, Richmond Hill, North York General Hospital as well as Baycrest and St. John's Convalescent Hospital.

Since the School's permanent quarters at Leslie Street and Sheppard have not yet been constructed, temporary accommodation for classrooms and offices has been provided in the North York General Hospital, and for students living in the Nurses' Residence of Sunnybrook Hospital.

Betty Ann Carrington Married At Unionville

UNIONVILLE — The Christian and Missionary Church at Unionville was decorated with baskets of pink gladioli and white harvest mums for the wedding of Betty Ann Carrington, daughter of Mr. and Mrs. Norman Carrington of Gormley and William Percy Newell, son of Mr. and Mrs. A. I. Newell of Oshawa, on Saturday, August 26 at 2 p.m.

Rev. E. W. R. Sawlor officiated.

Given in marriage by her father, the bride looked lovely in a floor length gown of white peau de soie and chantilly lace over taffeta. Flowers trimmed with rhinestones and seed pearls held her shoulder length veil. She carried a white Bible with a cascade of a white orchid, pink roses and stephanotis.

Maid of honor, Miss Ruth Kay, of Oshawa, and bridesmaids Beverley Carrington of Gormley and Janet Reid of Oshawa wore bell shaped dresses in shocking pink chiffon over taffeta. Matching flowers held their veils. They carried pink roses and white carnations.

Miss Susan Rice of Gormley was the flower girl, wearing a pale pink chiffon dress over taffeta and carried pink roses and white carnations.

The best man was Mr. John Newell, brother of the groom, of Oshawa and the ushers were Mr. Kelvin Carrington of Gormley and Mr. Bruce Gray of Oshawa.

Ruth Hall of Oshawa was the soloist and sang 'O Perfect Love' and 'The Wedding Prayer', accompanied by Mr. Douglas Johnson, the organist, of Gormley.

The wedding reception took place at Victoria Square Community Hall, where the bride's mother received her guests in a pale blue crepe dress with three-quarter length lace coat and beige accessories. She wore a corsage of pink roses. The groom's mother wore a gold crepe dress with black accessories and a corsage of yellow mums.

The bride chose a yellow organza coat and dress, black accessories and a corsage of yellow roses for a honeymoon to Ottawa, Montreal and Expo.

COLLYER Shoes

present HILO'S by Savage

The latest square toe, combined with leather and suede uppers give this flat a look you've never seen before.
Black only . . $10.95

The oxford takes on a new look with fabric woven from hopsacking. Brown - black combination only. $9.99
Matching handbag $7.99

COLLYER Shoes
Markham Shopping Centre
Phone 294-2824

LOOK HERE

'68 DELTA CUSTOM IS AN OLDS

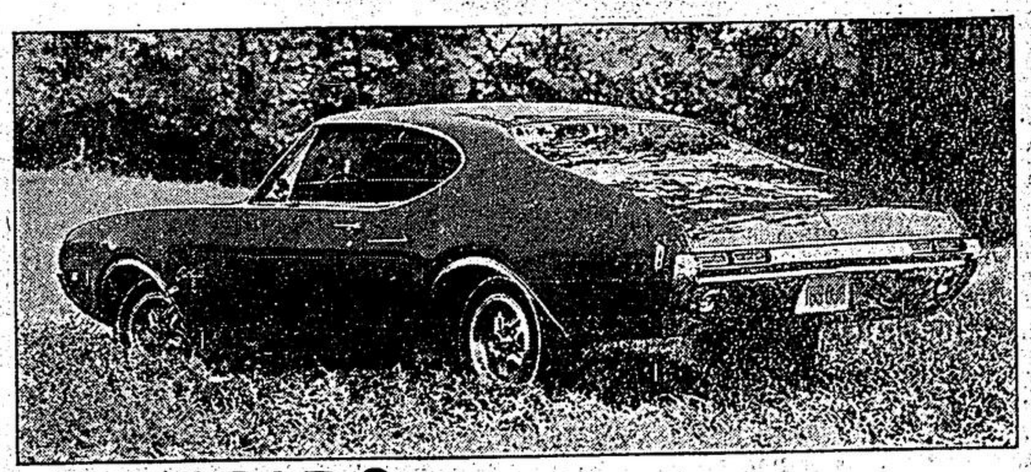

'68 CUTLASS 'S' COUPE IS AN OLDS

'68 NINETY-EIGHT LUXURY SEDAN IS AN OLDS

SEE HERE

EVERY OLDS HAS TO MAKE IT BEFORE WE MARK IT GM

AUTHORIZED EPIC DEALER IN STOUFFVILLE:
Stouffville — Phone 640-1610
GILES Chevrolet Oldsmobile Limited