

# ONCE-A-YEAR SALE!

## PRICES CHOPPED

**CRIB** complete with spring filled mattress **\$29.95**

### MATTRESSES

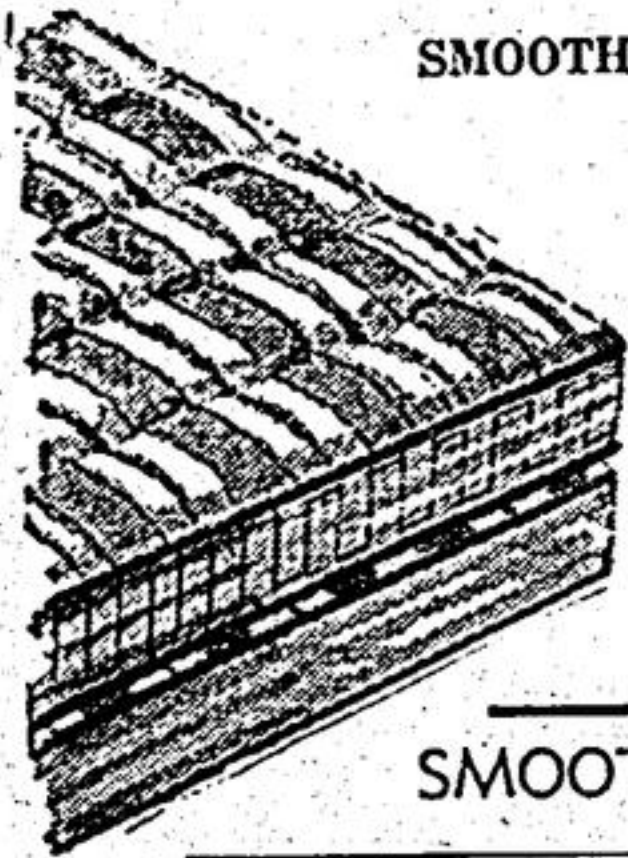

SMOOTH TOP MATTRESSES  
3/3 size  
only **\$24.95**  
Spring Filled Mattresses  
3/3 size  
**\$14.95**



OPEN  
FRIDAY  
TILL  
10 P.M.

SMOOTH TOP MATTRESSES ..... **\$27.95**

FELT MATTRESSES ..... Special **\$9.95**

### CHESTERFIELD SUITES

- Nylon Frieze Covering
  - Airfoam Cushions
  - Latest Styling
- \$139.95**
- "MANY MORE TO CHOOSE FROM"



### CHAIRS

RECLINING CHAIRS  
only **\$34.95**  
Platform Rocker Chair  
nylon covering  
**\$29.95**

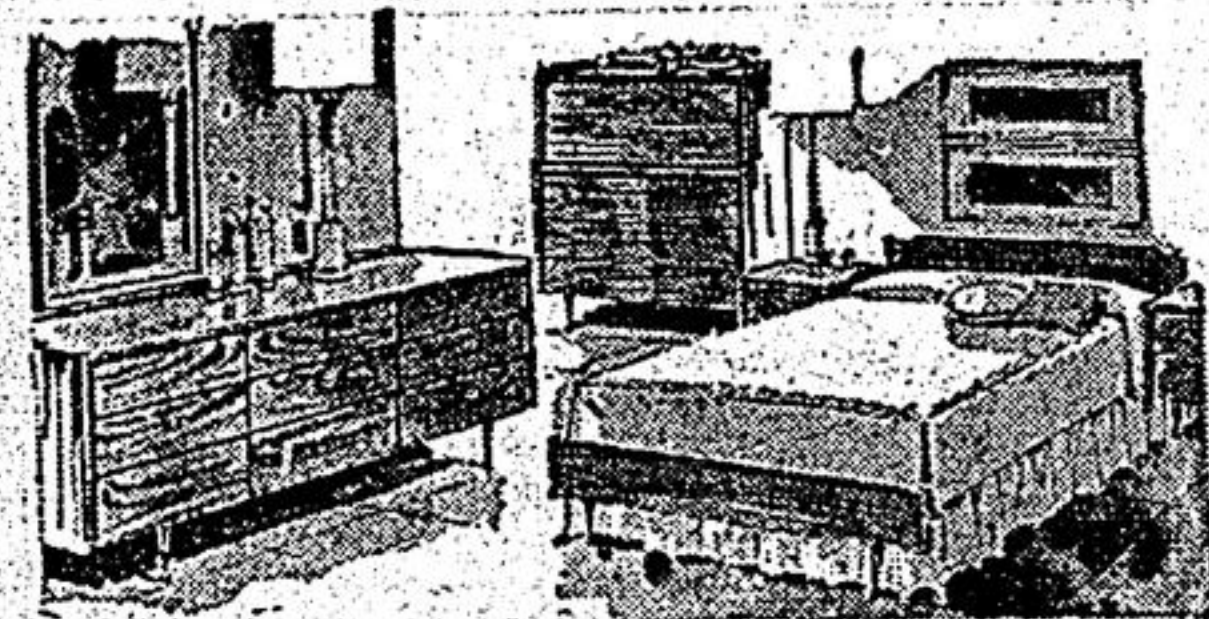

### BEDROOM SUITES

Complete with Double Dresser, Chest, Bookcase, Bed, Mattress and Spring.  
**\$169.95**

### USED REFRIGERATORS \$24.95 UP

22 Cubic Foot  
**FREEZERS**  
**\$219.95**

30" McClary  
**RANGE**  
Complete with Clock and  
Timer, Window in Oven.  
**\$189.95**

10 Cu. Ft. McClary  
**REFRIGERATOR**  
50-lb. Freezer  
**\$179.95**

### FRIGIDAIRE APARTMENT SIZE RANGE **\$149.95**

### CASH and CARRY SPECIALS ON SALE!

SAVE \$60.00  
**30" McCLARY  
RANGE**  
Complete with Clock and Timer.  
REGULAR **\$219.95**  
NOW **\$159.95**

- ALL WOOL REVERSIBLE SCATTER RUGS ..... \$3.79
- TOASTERS ..... \$8.99
- ELECTRIC FRY PANS ..... \$9.50
- 4 IN ONE BED LAMP Reg. \$2.99 ..... 99c
- TABLE LAMPS ..... \$1.99
- LUGGAGE ..... \$5.99
- COFFEE TABLES ..... \$5.99
- CHROME CHAIRS ..... \$2.99

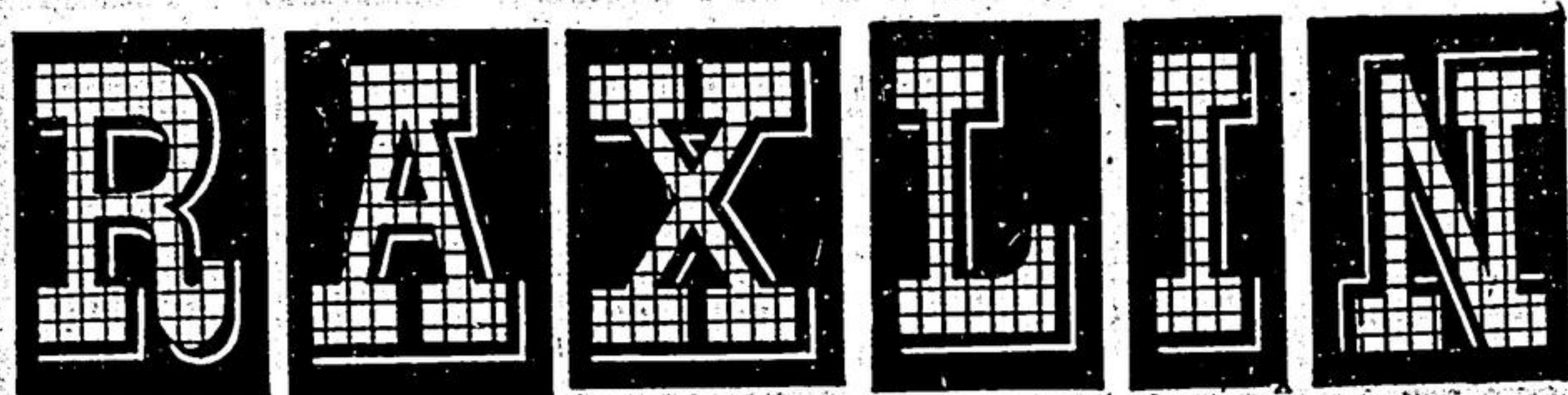

## FURNITURE AND APPLIANCES

43 Main St. W.      Stouffville      Phone 640-3131

## Gormley News

Mrs. C. Milsted, Lloyd School children enjoyed a skating party at Queensville on Thursday afternoon.

Miss Sara Gibson of Western University, London, spent the week-end with her parents, Mr. and Mrs. E. L. Gibson, on television on Monday night, on Channel 9, at 10 p.m. on the programme "To Tell The Truth."

Mrs. Mary Cole of Toronto spent several days with Mrs. Beulah Jones.

A number of people attended the Ice Capades Maple Leaf Gardens.

Mr. and Mrs. Levi Steckley had dinner on Tuesday, with Miss Ruth Hoover.

Mr. and Mrs. Fred Byer of Fonthill had Sunday dinner with Mr. and Mrs. Ralph Empringham.

We wish a speedy recovery for Mrs. Roy Nigh who is in Scarborough Hospital.

Mr. and Mrs. Harrison Schlieter and family had dinner on Sunday with Mr. and Mrs. S. N. Doner.

Mr. and Mrs. Jim Mann of Stouffville visited Mr. and Mrs. Don Weeks, Sunday afternoon.

Mr. and Mrs. Ray Hawkins and girls had Sunday dinner with Mr. and Mrs. Ron Elliott.

Mrs. D. C. Henry of Toronto spent Sunday with Mr. and Mrs. C. Wilsted and Charleen.

Mr. and Mrs. Fred Doust had dinner on Sunday with Mr. and Mrs. Elias Elliott.

Mr. and Mrs. Ray Hawkins have received their booking to return to Nigeria, Africa. They leave Malton at 5:30 p.m. on Wednesday, Feb. 27.

Mrs. Eva Steckley of Bethesda spent a few days with Mr. and Mrs. S. N. Doner.

### Was N. York D.R.O. Nearly 30 Years

The funeral service was conducted in Richmond Hill on Wednesday afternoon for the late Arthur J. Wells, returning officer for North York provincial riding for nearly 30 years. He was seriously injured in a motor car accident a few weeks ago. Mr. Wells was 69 and was predeceased by his wife in 1961.

Arthur Wells was born in King Township near Temperanceville. As a young man he left King for Toronto, going into the insurance business. In 1930 he moved to Maple and continued with insurance and real estate.

He had organized Y. County for 10 provincial elections, knew every polling sub-division, DRO and Poll Clerk.

Honorary pallbearers on Wednesday were, Major Lex Mackenzie MPP and Chas. Hooper, Markham Twp. deputy-reeve and former Warden.

### Farm Credit Act Terms Made Easier

Two amendments have been announced in regulations of the Farm Credit Act.

One provides for reductions in the appraisal fee charged to applicants by the crown lending agency. The other permits postponement of loan repayment instalments under special circumstances.

Maximum Of \$100

Appraisal fees of \$50 and \$100—depending on the type of loan—had been charged previously. The announcement last week by Agriculture Minister Hamilton said the change will mean lower appraisal fees for smaller loans.

Henceforth, farmers applying under one section of the act will pay \$10 down on the appraisal cost and 40 cents for each \$100 worth of loan will be deducted when the loan is made.

Under a second part of the act, the farm applicant will pay \$10 down plus a deduction of 50 cents for each \$100 worth of loan on approval—or \$100 if that works out as a smaller amount than the total deductions.

Will Refund Fees

The corporation will continue to refund fees if no appraisal is made. Loan instalment postponements can be arranged for borrowers developing a new enterprise from which little return is expected for the first year or so.

Mr. Hamilton said one such example would be a switch to beef production from dairying—part of a current campaign to increase Canadian meat supplies and trim dairy surpluses.

STATIONERY AND OFFICE SUPPLIES full-line in stock THE Stouffville Tribune

## MAKE GOOD HEALTH A FAMILY AFFAIR!



DRINK PLENTY OF MILK. Early Morning Delivery Guaranteed.

CALL **MARKHAM DAIRY LIMITED**  
Phone Markham Direct 294-2212

## BEST BUYS!



1957 PLYMOUTH Sedan, V8, automatic, power steering, power brakes. special - - - **\$625.00**

TRUCKS  
1960 VOLKSWAGEN 1/2 ton pick-up, with canopy. special - - - **\$695.00**

1963 DODGE 1/2 ton pick-up, brand new. SEE THIS ONE TODAY.



## Keyson Motors Ltd.

374 Main St. E. — Stouffville East End of Town  
PHONE 640-1523

## NEW TO STOUFFVILLE

Stouffville Home Improvements (S.H.I.) presents the latest in water conditioning equipment to the residents of Stouffville.

STOUFFVILLE WATER IS ALMOST TWICE AS HARD AS THE WATER OF TORONTO.

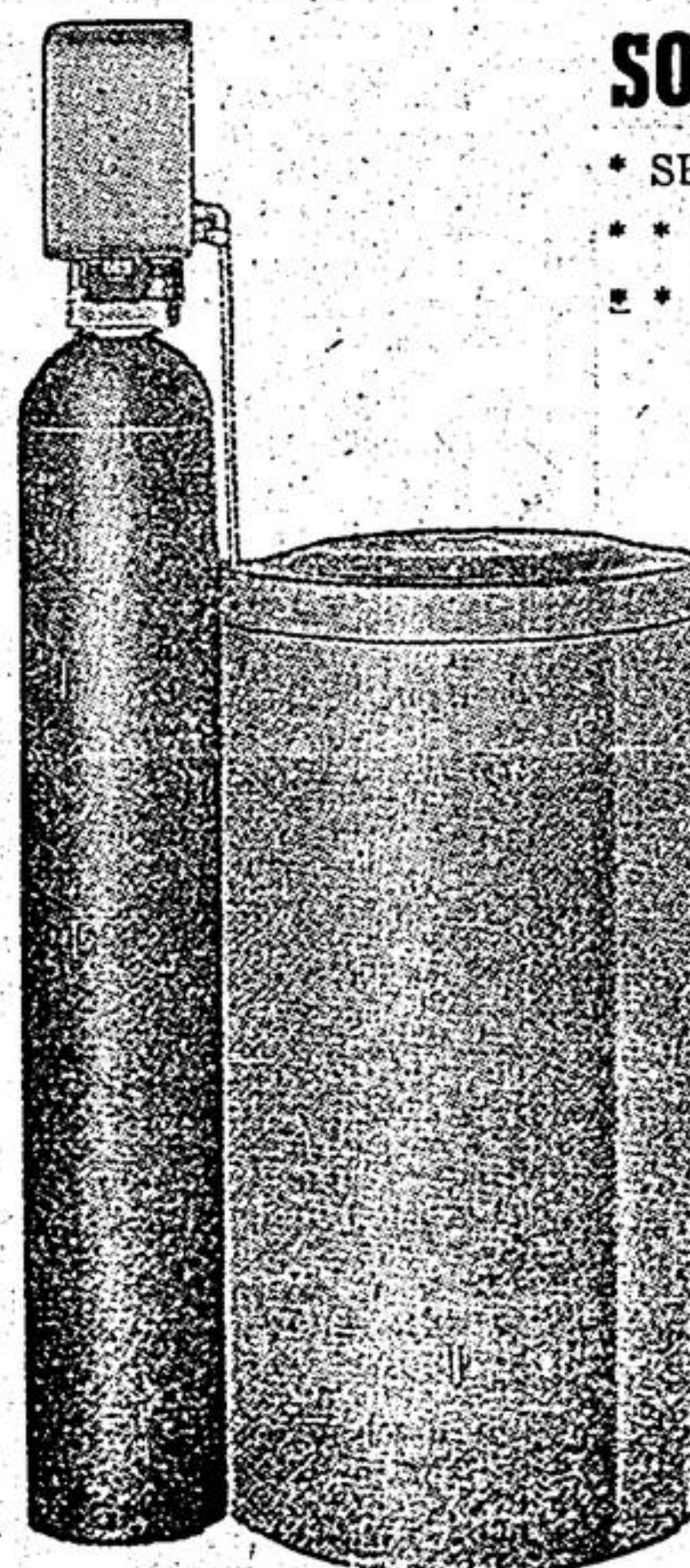

### SOFT WATER GIVES:

- \* SPARKLING LUSTRE TO YOUR HAIR
- \*\* SOFTER BEAUTIFUL HANDS
- \*\*\* CLEANER RADIANT SKIN



### PLUS:

- \* A Whiter Wash and Brighter Clothes
- \*\* Gleaming Dishes and Sparkling Glassware
- \*\*\* Spotless Sinks and Bath Tubs (no ring or curd)
- \*\*\*\* Savings on Appliances and Plumbing (no scale)
- \*\*\*\*\* Better tasting Coffee and Tea

### PLUS PLUS:

A Soap and Detergent Saving that will pay for your softener over the years.

### ILLUSTRATED HERE IS A SOFTENER WHICH FEATURES:

- \* Electro-Matic Fully Automatic Controls
- \*\* Automatic By-Pass During Regeneration
- \*\*\* Reinforced Fibreglass Tank
- \*\*\*\* Heavy Polyethylene Brine Tank (200 lb. capacity)
- \*\*\*\*\* 20 Year Warranty on Tanks

FOR A FREE HARDNESS TEST AND SURVEY CALL OR WRITE

## STOUFFVILLE HOME IMPROVEMENTS

S.H.I. WATER CONDITIONING

R.R.2 Stouffville

Tel. 640-1891

BUDGET TERMS AVAILABLE IF REQUIRED