BUSINESS DIRECTORY

AUCTIONEERS

W. D. ATKINSON
Phone STOUFFVILLE 640-3813
Licensed Auctioneer
and
Sale Manager
SALES CONDUCTED ANYWHERE
Specializing in the preparation and selling of purebred consignments and dispersals, farm auctions, furniture, and real estate sales.
Bills prepared and posted at no extra cost. This specialized service really pays off and means money in your pocket.
Phone STOUFFVILLE 640-3813

KEN & CLARKE PRENTICE
AUCTIONEERS
Licensed and authorized for the Counties of York and Ontario.
Milliken P.O., Ph. AX. 3-5987
Markham P.O., Ph. 294-3161
Prentices have been established auctioneers since 1890.

A. S. FARMER
Licensed Auctioneer
Counties of York & Ontario
Farm Stock & Furniture Sales A Specialty.
Telephone: Gormley 886-5311
Address: Gormley P.O.
59-35

LEGAL

PAUL W. J. MINGAY, B.A.
BARRISTER & SOLICITOR
61 Main Street, Markham, Ont.
Phone Markham 294-1123
293-6461

William G. Parsons, L.L.B.
BARRISTER & SOLICITOR
157 Main St. W.
P.O. Box 820 Phone 640-2211
Stouffville

BUTTON & COON
BARRISTERS, SOLICITORS, NOTARIES
83 Main St. W., Stouffville
Phone 640-3530
Solicitors Canadian Bank of Commerce.
H. REG. BUTTON, B.A.
103 O'Brien Ave. — Ph. 640-1975
DAVID A. COON
45 Victoria St. — Ph. 640-2103

KENNEDY & KENNEDY
67 Richmond St. W., Toronto
Barristers, Solicitors, Notaries,
ROSS KENNEDY
Prov. Hwy. 7, Locust Hill
Markham 294-1632
ROSS L. KENNEDY
Prov. Hwy. 7, Locust Hill
Markham 294-1556

CATTANACH & HINDSON
Barristers & Solicitors
Stouffville by appointment
anytime—phone Markham 25
MAIN STREET, MARKHAM
Phone 294-0666

ROBERT W. McVEY
Barrister & Solicitor
Suite 110,
221 Victoria Street, Toronto
Markham Phone 294-2371 Toronto Phone 363-0389

INSURANCE

THOS. BIRKETT AND SON LTD.
General Insurance Agency
Stouffville, Ontario
Insurance in reliable companies at reasonable rates.
— Prompt Service —
Telephone 640-2000
Evenings—
Gordon R. Birkett - 640-3715
Les Clarke - 640-2144
Bob Hassard - 640-3585

HERE IS ··· THE MAN

TO CALL FOR THE BEST BUY ON YOUR INSURANCE
LLOYD F. HARVEY
R.R. 1 Gormley
Phone Gormley 886-5369
STATE FARM Insurance Companies
Canadian Head Office, Toronto, Ont.

BEAUTY SALONS

The POWDER PUFF
Beauty Salon
JOY ROSS
Days Tues. thru Sat.
Nights Wed. and Fri.
For appointment call 640-2472

FUNERAL DIRECTORS

L. E. O'NEILL
STOUFFVILLE
FUNERAL DIRECTOR AND EMBALMER
Continuous Telephone Service
Day or Night
Phone Stouffville 640-2855

OPTOMETRISTS

E. A. GRUBIN, R.O.
OPTOMETRIST
Picton Stouffville
In Stouffville at the James McCreight Residence, 58 Main St. E., on the following Mondays and Tuesdays:
Feb. 4th and 5th

GARNET V. GRAY, O.D.
OPTOMETRIST
STOUFFVILLE MEDICAL CENTRE
Phone 640-3100 for appointment
Hours: 10.00 a.m. to 8.00 p.m.
Every Tuesday.

DENTAL

NEIL C. SMITH,
L.D.S., D.D.S.
Office over Canadian Bank of Commerce.
Telephone 640-3083 Stouffville
Graduate of University of Toronto.

CHIROPRACTORS

WM. S. BAIRD, D.C.
DOCTOR OF CHIROPRACTIC
X-RAY
By Appointment
327 Main St., N., Markham, Ont.
Telephone 294-0701

J. S. DeLAURIER, D.C.
201 Main Street West
Stouffville, Ontario
Tues., Thurs.
& Fri. — 10 a.m. - 9 p.m.
Wed. & Sat. — 10 a.m. - 5 p.m.
TELEPHONE 640-3562

ACCOUNTANTS

JOHN C. WYLIE, F.I.A.
Licensed Public Accountant
AUDITOR
Office & Residence—
"Wylie Acres" Musselman's Lake Road, R.R.2 Stouffville.
PHONE 640-3144

LEONARD R. ROSENBERG
B.Com.
CHARTERED ACCOUNTANT
Bank of Nova Scotia Building,
Aurora
Telephone PA. 7-9451

SURVEYORS

D. H. BLACK
Ontario Land Surveyor
310 Painted Post Dr.
corner of Markham Rd.,
Scarborough, Ont.
PHONE ATlantic 2-5283
Res. 282-4508

UPHOLSTERING

- Rebuilding — restyling — wood refinishing.
- Custom built furniture — draperies — broadloom.

No money down—Easy terms—
90 day no finance charge.
HIGHEST QUALITY AT LOWEST PRICES.
FREE—
- advice on home furnishings.
- estimates in your home.

TOROMARK FURNITURE HOUSE
Markham 294-2381

Heavy Producers

The Cox herd produces an estimated one-half can of milk per cow per day. The cows are paraded through a milking parlor, morning and night and the milk is cooled in this huge stainless-steel container, pictured here.
—Staff Photo.

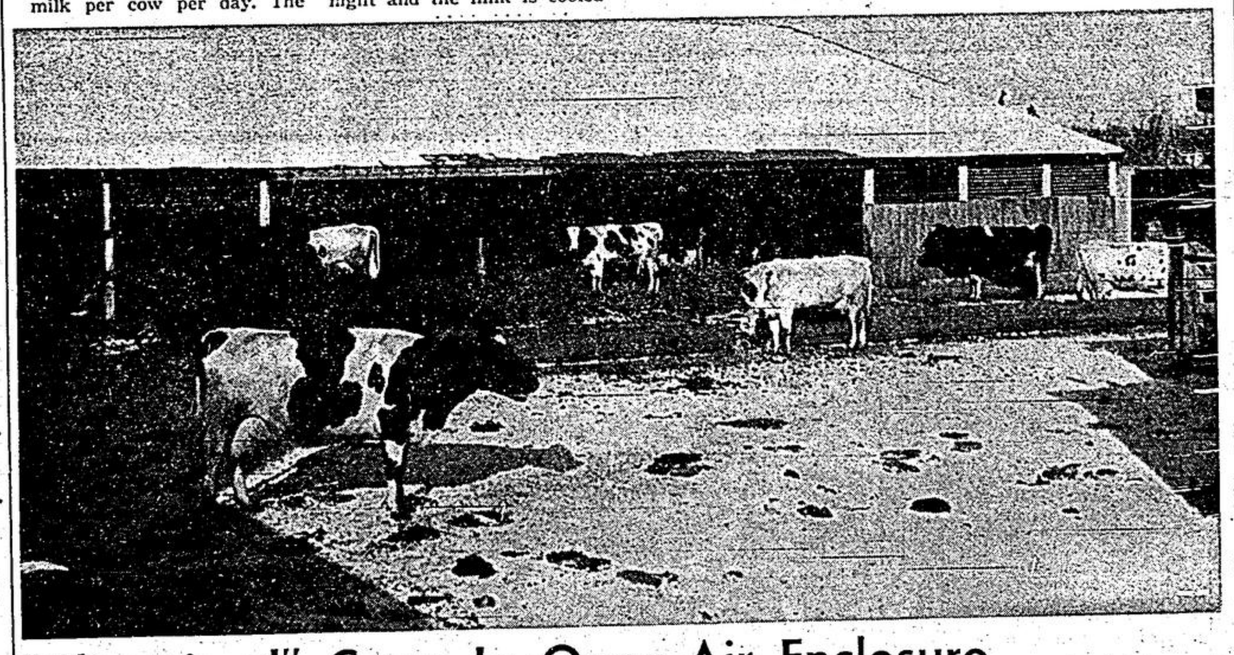

"Climatized" Cows In Open-Air Enclosure

The temperature may be near zero but hardy Holstein cows on the farm of Mr. Gordon Cox, conc. 9, Markham, appear to suffer no ill effects. The "loafing" barn system adopted on the Cox premises four years ago has proven satisfactory. In the daytime, they stand in the sunlight and at night, they sleep in a well-strawed enclosure at the rear.
—Staff Photo.

BLOOMINGTON

Miss Dorothy Wagg, Misses Betty and Helen Nesbitt, Donna Ferguson, Joyce Rose and Eleanore Sherk attended the junior camp re-union of Fair Haven at Calvary church, Toronto. The leader is Rev. E. Simmons of Hamilton, a former pastor of this church.

Mr. and Mrs. Holt and son have vacated the Eugene Lemon house and moved to Uxbridge.

The ladies have held two quiltings and pot luck dinners in the church school room.

Mr. Eugene Lemon, in his official capacity with the Rural and Crop Improvement Association, spent last week in Toronto.

Happy birthday to the Wilcox twins Joanne and Maureen.

Mr. Glen Moxam, signalman with HMCS "Micmac", Halifax, was a recent visitor with Mr. and Mrs. Ted Shepherd.

Mr. and Mrs. W. Ross and Larry of Vivian were at her parents, Mr. and Mrs. Thomas.

GORMLEY

Mrs. C. Milsted

Mr. Percy Tripp of Montreal is visiting Mr. and Mrs. Albert Leek.

Mrs. F. Harvey and Joyce had dinner recently with Miss Ruth Hoover.

Mr. Arthur Fry of Caledon East died last week in his 96th year. Mr. and Mrs. Fry lived for many years on the farm where Mr. Reg. McMullen now lives. Mr. Fry had had his second leg removed the Friday previous to his death.

Mr. Walter Brillinger is ill in bed with mumps.

Emmanuel Bible College students had charge of the Sunday evening service at the United Missionary Church.

Mr. Jos. Jones spent Saturday at Niagara Falls, viewing the magnificent splendour of the ice jam.

Mr. and Mrs. John Cober spent Sunday with Rev. and Mrs. T. Montgomery of New Dundee. Mrs. Montgomery returned with the Cobers for a couple of days.

Mr. and Mrs. Lloyd Doner and family had dinner on Sunday with Mr. and Mrs. S. N. Doner.

Mrs. B. Moses is ill at her home with the mumps.

Mrs. C. M. Wilfred of Toronto, Mr. Victor Britnell of Waterloo, Mr. and Mrs. Harry Empringham and children had dinner on Sunday with Mr. and Mrs. R. G. Britnell in honour of Mr. Britnell's and Mrs. Wilfred's birthdays.

The Gormley - Headford - and Victoria Square branch of York Central Hospital Auxiliary are planning a euchre and bridge for Monday evening, Feb. 18. There will be lots of lucky draws and an evening of fun. Please reserve this date.

CEDAR GROVE

(Jan. 24th)

The General Motors tour, on Tuesday last, drew a capacity group from Cedar Grove on a 4½ mile jaunt through the Oshawa main assembly line. The tremendous organization, efficiency and use of overhead space in such a plant was most impressive . . . such 20th century innovations as messages sped ahead by teletype so an exact part for a certain unit can be ready and waiting as the cars move in their orderly route to completion.

The guide (who incidentally, knew Cedar Grove through Cedarena) was impressed by the number of women in the group and took pains to point out the role women designers play in all GM plants. Colour harmony is their responsibility and improvement in power brakes, larger and more accessible glove compartmeents are to their credit. At the close of the two hour tour a generous lunch was served in the cafeteria, and a question period rounded out a very interesting evening.

The Les Milroy's journeyed to St. Catharines on Sunday to celebrate Marg's mother's birthday and Les took the opportunity to view the ice problems at Niagara. According to his description the river is completely invisible and the gorge and rushing waters of the summer are nothing more than a tranquil valley now. The river men are hoping for a gentle thaw and shaking heads at the prospect of damage if the ice goes out suddenly. The marooned vessel is easily visible between Queenston and Niagara-On-The-Lake and an ice breaker is constantly trying to keep ice away from the hydro buildings.

Friends of Keith Manktelow will be sorry to learn of the death of his father on Dec. 9th, in New Zealand.

The inter-school hockey game played last Friday between Locust Hill and Cedar Grove ended in a draw 3-3. However, Locust Hill's three goals were scored by Brian Butler but on the Cedar Grove team Bobby Dean, Raymond Reesor and Ricky Lapp shared the honours. Judy Cornelius played defence and Bert Tapscott refereed.

SCRATCH PADS
full line in stock
The Stouffville Tribune
PHONE 640-2100

WHEN FED ON
MARMILL 20%
MEDICATED or PLAIN
Markham — Phone 294-2323

Former Resident Of Stouffville R.R. 4 Passes At Thorndale

Mr. Enoch R. Honsberger of R.R.2, Thorndale died suddenly at his home on Sunday, Jan. 20, 1963 in his 77th year. He was a son of the late Mr. and Mrs. John Honsberger. His first wife, the former Ada Burkholder, predeceased him in 1951. Surviving are his wife Florence, three sons, Russell of Waterloo R.R.1, Clarence and Wilfred of Waterloo, a daughter Marion of Waterloo and seven grandchildren. Before moving to Waterloo he farmed on the 9th conc., Markham. While in Waterloo in 1937 he founded the E. Honsberger and Sons Ltd. lumber dealers. He was also a founder of C.C.F. in that area, a member of the City Council and deputy reeve in 1939.

Mr. Honsberger left Waterloo eight years ago and lived on 6th conc. Whitchurch, until moving to Thorndale, north of London, about a year ago.

The funeral service at the Edward R. Good Funeral Home, Waterloo, was conducted by Rev. R. H. McColl of First United Church with interment in Waterloo, Mount Hope Cemetery.

Popular songs often develop a surprising toughness. If they are any good they survive all kinds of mayhem at the hands of the "special arrangement" artists.

York Presbyterial U.C.W., The United Church Of Canada

The annual meeting of York Presbyterial U.C.W. was held in St. Andrew's United Church, Markham on Jan. 22nd.

Dr. Arkinstall, the president extended greetings to 300 ladies of the U.C.W. Rev. A. Wright of Markham, conducted the Bible Study, using the topic "The Objectives of Love", and references from chapter 4 in "The Word and the Way" by Donald M. Mathers.

The treasurer, Mrs. G. Todd of Pickering, reported $20,123 as amount sent to Toronto Conference for 1962. Mrs. A. S. Elson, of Richmond Hill, the Christian Stewardship secretary presented the 1963 allocation of $24,800 and stressed each member's part in fulfilling her role as steward.

Mrs. A. J. Gardhouse of Unionville, the Literature Secretary, outlined a number of informative books to read. The Book Display was one of the best. The installation of the 1963 officers for York Presbyterial U.C.W. was taken by Rev. R. J. McNaught of Queensville.

In the afternoon session, eight groups participated in one hour conferences led by competent personnel. The guest speaker, Miss Ruth McLeod, missionary from Formosa, gave a concise account of Christian development among the Chinese in this small tropical mountainous island, which is 250 miles long and 85 miles wide. How every month a church is built by the people themselves either on the plains or in the mountainous areas. A poster illustrating a worship-centred family; the part taken by the women in U.M.S. work, and the fact that a number of the women are elders in their churches, all showed a part only of the work done by Christian leaders and teachers such as Miss McLeod.

There are to be three workshops to be conducted in Feb. at Maple, Queensville and Mt. Albert. The next executive meeting is to be at Richmond Hill in March.

Mrs. G. N. Fish wrote and coached a playlet "U.C.W. Flashback" with several Aurora ladies acting out a part. This playlet showed how fellowship, Bible Study, money making activities and harmony were achieved throughout the U.C.W. meetings.

The closing worship by Mrs. H. Sanders of Sutton revealed that Basic Truths are still fundamental and that to seek Peace and Understanding we must go to the Bible for study and help to follow Jesus, our pattern of a life of compassionate love.

LEMONVILLE

Despite the inclement weather of Sunday evening we were greatly indebted to Mrs. K. Rose of Toronto who came to be our guest speaker. she brought a wonderful message of Christian Witness on the challenge on the task of women in the changing world in which we live. Offering a helping hand with an understanding love for the situation and reaching out to all those who are a part of our Community and not our church is a vital need of work to be shared by every woman also time for personal study and prayer is an essential factor in any effective work in the life of a Christian. Miss Lynda Nolan was our guest soloist, she offered two very beautiful numbers 'He Leadeth Me' and 'How Great Thou Art' both pieces very appropriate and presented in such a beautiful way.

Mrs. J. Gibbons has returned home after spending some time with Mr. and Mrs. John Gibbons in Toronto.

Mr. LeRoy Soper lead the discussion in the bible study group held at Mr. and Mrs. R. Gibbons Tuesday evening. The topic for the study was John 14, a most profitable and enjoyable time was spent. Next meeting Feb. 5 at Mr. and Mrs. J. Nauta everyone welcome.

The community extends heartfelt sympathy to Dr. and Mrs. F. S. Crouch in the death of his brother. Also we remember at this time and extend sympathy to the Hartwick family in the death of Mrs. Hartwick's sister.

Mr. Hume MacPherson has returned home after spending several days in hospital. We wish him a speedy recovery.

Mrs. J. Nauta has her little niece, Sarey van Vleit of Agincourt with her, while Mrs. van Vleit and baby sister are in the hospital.

Mrs. Henry Nauta is keeping her little nephew Jerome van Vleit during his mother Mrs. van Vleit's stay at the hospital.

Mr. and Mrs. Eldon Wideman visited with Mr. and Mrs. Walter Gray on Monday.

Mr. and Mrs. Wilbur Claughton and Dale attended the dinner party held in honour of their aunt, Mrs. Swain on her 89th birthday, Saturday evening, Jan. 26th.

You can always tell what the real lazy person is going to do next. Nothing!

Village of Stouffville

NOTICE OF APPLICATION

By the Corporation of the Village of Stouffville for approval of a by-law relieving cretain lands from certain levies for cost of construction of sewers and a sewage disposal plant.

TAKE NOTICE THAT:

1. The Council of the Corporation of the Village of Stouffville intends to apply to the Ontario Municipal Board for an order relieving any assessed parcel of land in the area annexed to the Village of Stouffville pursuant to an order of annexation made by the Ontario Municipal Board dated the 21st day of August, 1962, from payment of the cost of construction of sewers and a sewage disposal plant heretofore constructed in the Village of Stouffville levy for which is provided in debenture by-laws numbers 824, 837 and 892, and a construction by-law number 62-4 unless and until such assessed parcel is connected with the sanitary sewage system of the Village of Stouffville.

2. The total amount remaining to be levied in respect of the said debenture by-laws including principal and interest is $897,059.50. The amount required to be levied under construction by-law number 62-4 is $27,279.01 and interest thereon.

3. Any rate-payer may within 21 days after the first publication of this notice send by prepaid post to the Clerk of the Village of Stouffville at the address given below, a notice in writing stating his objection to such order.

4. The Ontario Municipal Board may make such order upon the application of the Village of Stouffville but before doing so it may appoint a time and place for a public hearing when any objections will be considered.

DATED at the Village of Stouffville this 31st day of January, 1963. 34-2

Ralph Corner,
Clerk of the Village of Stouffville,
STOUFFVILLE, ONT.

Don't envy people who have everything they want. You're the one who has something to look forward to.

AROUND TOWN
with Win Packer

Sewing machines are humming in many homes these days and after looking over the lovely new spring prints at Thurston's, I've got some ideas. Something usually hard to find is colored flannelette so you'll be glad to know Thurston's have some beautiful bright solid shades of pink, yellow, and several shades of blue including turquoise, and the most heavenly sky blue at only 59c a yard. There are polished cotton prints that would be ideal for summer skirts or even bedspreads and drapes — easily stitched on the machine if you remember to put the glazed side down — and the glaze remains after many launderings if the material is washed with mild soap flakes — detergents remove the glaze. Then what really caught my eye was the stock of new printed poplins — just the right thing for summer shorts and tops. Of course you can get your complete line of findings too — matching threads, zippers, patterns and a new lining of light weight woven Veriform to give that professional "body" where stiffening is required . . . all at Thurston's.

☆ ☆ ☆ ☆ ☆ ☆

Do you have the mid-winter blues? Do you feel you look like something left over from a rummage sale? Well, what you need is an appointment at Ilse's Beauty Salon — their new location in Stouffville is over Thurston's Store. Just put yourself in the competent hands of an experienced beautician, and you'll look — and feel — years younger! Ilse's Salon features personalized hair styling and I'd recommend just a little recklessness — have your hair color re-vitalized — does wonders for any woman's looks and morale! So come on gals, get out of that cold weather slump, give your spirits a spectacular lift by letting Ilse create a new you! Beauty is at your fingertips — just dial 640-2932 and make an appointment today.

☆ ☆ ☆ ☆ ☆ ☆

Are you wondering just how to express your love to your special Valentine? Will it be with a cards, with flowers, or with the ultimate symbol of lovers everywhere — a diamond ring? Of course, if you are planning a wedding in June, an engagement ring given and received on Valentine's will always have a special sentimental value. Perhaps, though, you have been married for years but have never managed to present your love with the ring you'd really like her to have. Then why not make this Valentine's day a memorable one for you both, by choosing a re-engagement ring . . . or by having a new setting to replace the modest stone of her original ring? Then the place to visit is Wagg's Jewellery Store. You'll be delighted with all their beautiful diamond rings — and with their very reasonable prices too. Perhaps you'd prefer to select a piece of jewellery, or a watch from their wide selection. Whatever is your choice, this year make it a Valentine she'll always treasure — from Wagg's Jewellery.

☆ ☆ ☆ ☆ ☆ ☆

Have you dreamed of having a small car of your own? One that has all the big car features, yet one you could afford? A car that's as easy to drive and park as a sports car, but with room enough to seat the whole family in comfort? A car that gives best mileage? A car you could be proud of? Neil Patrick has your car! It's the Vauxhall Victor, and it has everything! . . . roominess, smart styling, fine workmanship in every detail, a beautiful motor that starts in a flash even on a cold morning, and purrs like a kitten, and is so economical to run — 40 miles to the gallon! Best of all, right now you can buy your compact car for less than $2,000.00, that's more than $450.00 below regular price! What a buy! What a car! Oh, and another thing — many people may not realize that service and parts facilities are available for the Vauxhall at all General Motors dealerships anywhere in Canada or the United States. Let Neil Patrick show you this beauty, and discover, as I did, all the advantages of driving a Vauxhall.

☆ ☆ ☆ ☆ ☆ ☆

It's a wise and thrifty homemaker who plans her meals around a supply of meat in the freezer, and it's an appreciative family who enjoys the meals she prepares when that freezer is stocked with a quarter of beef from Schell's Food Market, for they expertly cut, package and quick freeze their own prime beef — and as you will agree, Schell's beef is always choice quality and tender eating. And here's a tip from an expert — ask Schell's to cut your steaks at least an inch thick, then broil them (cut into four-inch servings) for eight minutes a side, and you'll enjoy the best steaks you ever tasted, brown and sizzling with tender juiciness inside. And if you want to thaw your meat in a hurry, a fan speeds the thawing. You know, of course that roasts can be cooked quite successfully without pre-thawing, although they take a little longer.

☆ ☆ ☆ ☆ ☆ ☆

If you have a blanket that's too small, stitch a strip of heavy cotton, or a piece of old blanket to the bottom. This can be tucked in under the mattress, out of sight, anchoring that wandering blanket where it will do most good on a chilly night, and with the blanket tucked around a new Serta Perfect Sleeper mattress you'll sleep like a baby for the famous Serta mattresses provide perfect sleeping comfort. From the precise workmanship of the spring construction with the sag-proof V-Spring edge, to the beautiful damask covering, quilted to polyfoam filler, there's quality throughout. In Herb Kring's upstairs showroom, there's a complete display of all sizes of Serta box springs and mattresses with special price tags while the stock lasts — the regular $59.95 line reduced to $39.95, or $75.00 a pair — the $69.95 line for only $49.95 — real guarantees of a "good-night and sweet dreams".