

# CLASSIFIED

## CARDS OF THANKS

I would like to express my sincere thanks to all who sent me cards and flowers as well as your kind enquiries and your prayers on my behalf during my bereavement.

Zella Gillion

The family of the late J. Percy Brown wish to express their gratitude to their friends, relatives and neighbors for their kindness in the passing of a beloved husband and father. For the many prayers, cards, letters, Gideon Bibles and donations to the cancer fund. Special thanks to the Bloomington Ladies Aid, friends and neighbors, for lunch provided, Mr. Gooderham and Rev. Walsh for their consoling

words. Drs. Mitchell, Smith and Hutchins, the nurses of Newmarket Hospital, and the O'Neill Funeral Home for their kind services.

We would like to thank our friends, neighbors and relatives for their best wishes and congratulations when they called on us on our 25th wedding anniversary. For all the lovely gifts, flowers and cards, and to all those who helped, your kindness has meant so much to us and will always be remembered.

Mary & Charles Ingleton.

Radford — We wish to express sincere thanks and appreciation to our neighbors and friends for their many acts of kindness, floral offerings and expressions of sympathy during our recent bereavement.

Mrs. Radford and family.

## Final Day Of Appeals For Whitchurch Twp.

Whitchurch Township Court of Revision went into its second day of hearings on Wednesday. There are 48 appeals in all to be heard by the Court.

Wilford C. Barber, lot 14, conc. 3, has 43 acres of land assessed at \$930. A survey shows that highway 404 will take 13 acres off the property for which Mr Barber stated he had no settlement to date. He admitted the highway dept. had to expropriate. Assessor Kennedy said he had had no advice to date but an adjustment would be made when the land was taken.

Peter and Margaret Posnikoff, also in conc. 3, have land assessed at \$525, and two houses, together valued at \$5,700. The property consists of 50 acres. The owner contended that he

was a farmer, although he operates a manufacturing company in the city. He said he had all the machinery for working the farm, rents other land in the township and keeps over 50 head of cattle. He said he hired labour and is the farm manager. Assessor Kennedy told the Court that the Act is very explicit, that a residence occupied by a person not solely engaged in farming, and it states, the residence will bear a separate assessment. When asked said manufacturer and farmer but two designations are not allowed.

The owner said he intended to withdraw gradually from his manufacturing endeavor and intended to develop into a "push button" farm operation. The Court upheld the Assessor but it was expected the case would be appealed to a Judge.

**Ballantrae Mfg. Appeals**  
K. A. Rodgers, lot 20, conc. 6, appealed on an assessment of \$5,810, an increase of \$1510 over the former year. The assessor drew attention to the fact that Mr Rodgers had added a building 23 by 32 feet, and the house had been bricked in front and part of the rear. The appellant expressed satisfaction at the explanation.

He also appeared on an appeal by the Erie Mfg. Co. of Ballantrae where a considerable increase had also been made. The assessor stated that last year the company was in the progress of converting a farm building to a factory.

Assessments were sustained on the property of Mr and Mrs W. E. Trent, lot 4, Wilcox Lake, the Onway Construction Co. and Shirley Austerdyck, conc. 6.

**Snack Bar Reduced**  
Mr Sydney Jenkins, 8th conc., had his assessment reduced from \$1370 to \$860. This assessment was on buildings. Since it is a snack bar serving Musselman's Lake and is only for seasonal use, the Court made the reduction.

Robt. Nicholson, conc. 6, who purchased a ten-acre lot for \$4500 received no reduction on his \$1760 assessment. He said the assessment was too high as there was no income off the land. Like a number of cases, once these ten-acre parcels of land are separated from the farm, they are under separate assessment and find they must bear a reasonable share of the upkeep of the township.

Nothing spoils a leisurely convalescence like having a caller whose operation was more interesting than your own.

An Illinois judge ruled against goats being kept inside the town limits. Wonder if it worried any husbands.

## Stouffville High School Wins Magazine Drive

(By Robt. Mole)  
S.D.H.S. put another feather in its cap last week. For the third consecutive year and the fourth time in five attempts, we have topped all surrounding schools in the Magazine Drive Competition. As a result, the school received a handsome, electric megaphone from the Curtis Distributing Co.

The drive went well over its \$2300 quota mark, winding up with \$3144. This represents a profit of \$1081 for the Student Council.

During the campaign the Council offered various prizes to provide incentive for the students. Paul Petrie, with \$144 worth of subscriptions to his credit, emerged the winner in a close race for the clock radio that goes to the top salesman. John Riddle was a close second and received a flash camera for his work. The lucky draw for a 35 mm camera was won by Mary Rae.

To emphasize a team effort by the students, there was also a prize for the top salesman. The winner in this division was L.A. They will have their choice of any Warner Bros. film for their class party. All aspects of the drive were very successful.

**Name Basketball Teams**  
The Midget and Junior basketball teams are due to be christened in the near future. At a B.A.A. meeting last week the association decided to sponsor a "Name the Teams" contest for the two squads. The winner will receive two free passes to all of Stouffville's basketball games. The Seniors have already dubbed themselves the "Spartans".

**Volley Ball Jamboree**  
In the Grade 9 volleyball jamboree at Aurora on the 13th our girls held their own, managing a 2-2 won-lost record. Bay-

view High School was the tourney winner.

**Sadie Hawkins Dance**  
Our Sadie Hawkins Dance has been scheduled for Friday evening, Nov. 30th. The dance begins at 8 p.m. and the "Count-downs" will be on hand to provide the music.

## ALTONA

Michael Goudie, son of Mr and Mrs Don Goudie returned home Monday evening after spending a few days in Sick Children's Hospital with the croup.

John Sargeant spent the weekend at the home of his parents, Rev. and Mrs. D. Sargeant and attended Commencement Exercises of Uxbridge High School on Friday evening. John received the Kiwanis Club Biology Scholarship and a Dominion Provincial Student Aid Bursary.

Mr and Mrs Stan Thompson and Mrs May Fretz motored to Kitchener on Saturday and visited with Mrs Beland Schla-back.

Mrs Wm. McNair had supper on Saturday evening at the home of her son Fred and family.

Mr and Mrs Harvey Nighswander surprised his mother to a birthday supper last Thursday evening. Guests were Mr and Mrs Sim Rescor of Cedar Grove, Mr and Mrs Joe Rescor of Markham, Edith Nighswander and Mrs Jim White.

Just wishing things would change is like putting your thumb on the thermometer to make the room warmer.

## TOO MUCH WATER CAN RUIN CEMENT

The most common mistake of the amateur in the mixing of concrete is the addition of too much water. Concrete made with too much water hardens into a mass that appears to be very strong. But is usually only half as durable as concrete made with the correct volume of water.

The condition of the sand used is closely related to the amount of water you'll need. About 5 gallons of water is

recommended for each sack of Portland cement, but this will vary depending on whether the sand is wet or dry. With very wet sand you may need only 4 gallons, with very dry 6 gallons.

When using a pre-mix, the bag tells how much water should be added. The problem arises when only a portion of a bag is needed. Care should be taken to see that the proportion is correct.

Why is it that some bus passengers think their ticket entitles them to the whole bus?

## CHURCH NEWS

### CHRIST CHURCH ANGLICAN STOUFFVILLE

Rev. John L. Ball, Rector  
Sunday, November 25th, 1962  
Sunday Next Before Advent  
9:30 a.m.—Holy Communion  
9:30 a.m.—Junior and Senior Sunday School  
7:30 p.m. Tues.—Wolf Cubs  
6:45 p.m. Wed.—Girl Guides  
8 p.m. Wed.—Choir Practice  
10 a.m. Sat.—Brownies

### STOUFFVILLE UNITED CHURCH

Rev. J. Gordon Cruikshank, B.A.  
Sunday, November 25th, 1962  
11:00 a.m.—Nursery to Primary Sunday School  
11 a.m.—Morning Worship  
Tues., 7:30 p.m.—Cubs  
Wed., 7:30 p.m.—Scouts  
Thurs., 8:15 p.m.—Choir Practice

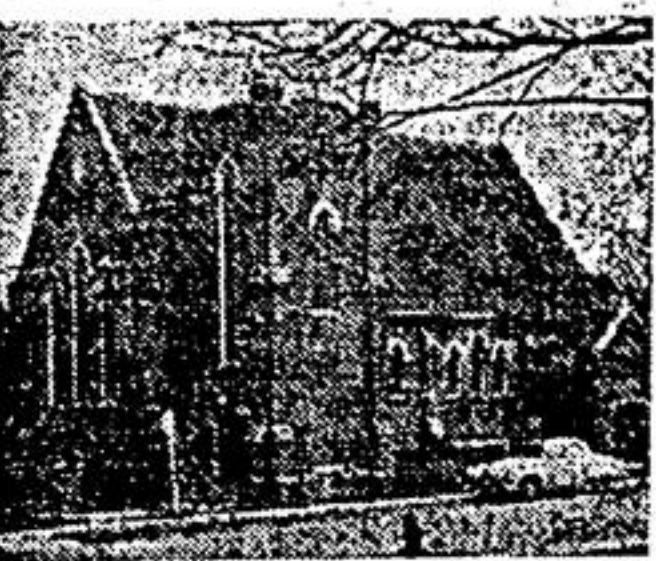

### STOUFFVILLE BAPTIST CHURCH

"A Church with a Message for Today."  
Sunday, November 25th, 1962  
10 a.m.—Bible School (all ages)  
11 a.m.—Family Worship  
7 p.m.—Prayer Meeting  
7:30 p.m.—Evening Service  
Wed., 8 p.m.—Prayer and Bible Study

### BLOOMINGTON CHRISTIAN ASSOCIATED GOSPEL CHURCH

Sunday, November 25th, 1962  
9:45—Bible School  
11:00—Morning Worship—  
7:30—Evening Service—  
Wed., 8:00—Prayer Service

### UNITED MISSIONARY CHURCH

Minister—Rev. Grant Sloss  
Sunday, November 25th, 1962  
**MARKHAM**  
9:50 a.m.—Sunday School  
11 a.m.—Morning Worship  
7:30 p.m.—Evening Service  
Thur., 8 p.m.—Prayer & Bible Study

### DICKSON'S HILL

9:45 a.m.—Morning Worship  
10:50 a.m.—Sunday School  
7:30 p.m.—Service in the Markham Church  
Wed., 8 p.m.—Prayer & Bible Study

### GORMLEY UNITED MISSIONARY CHURCH

Rev. C. E. Hunking, Minister  
Sunday, November 25th, 1962  
9:45 a.m.—Bible School  
11 a.m.—Worship Service  
7:30 p.m.—Evangelistic Service  
Wed., 8 p.m.—Prayer Meeting  
You Are Always Welcome at Gormley

### UNITED CHURCH MELVILLE CHARGE

Rev. G. Davison  
Sunday, November 25th, 1962  
10:00 a.m.—Peach's  
11:40 a.m.—Melville  
2:30 p.m.—Bethesda  
Tues., Nov. 27—Melville U.C.W.  
8:15 p.m. Guest speaker, Win Packer.

### CHURCHILL & VIVIAN CHURCHES

Rev. K. Burton, B.Th.  
Sunday, November 25th, 1962  
Churchill & Musselman's Lake Sun., 9:55—Bible School  
11 a.m.—Morning Worship  
Wed., 8 p.m.—Prayer & Bible Study  
Fri., 4 p.m.—Happy Hour  
8 p.m.—Young People's  
Vivian Sun., 10 a.m.—Bible School  
7:30 p.m.—Evening Worship  
Tues., 8 p.m.—Teacher Training Course  
Thur., 4 p.m.—Happy Hour  
8 p.m.—Young People's

### BALLANTRAE, MUSSELMAN'S LAKE & LEMONVILLE UNITED CHURCHES

Pastor — Mr. Allan Grose  
Sunday, November 25th, 1962  
Ballantrae—Musselman's Lake  
10 a.m.—Sunday School  
11 a.m.—Morning Worship  
Thur., 7:30 p.m.—Choir practice  
Turkey Supper Sat., Nov. 24th  
5:30 - 8:00 in the S.S. Room—  
\$1.50 and 75c.  
Ballantrae Teens Box Social,  
Sat., Dec. 1.  
Lemonville  
10 a.m.—Sunday School  
7:30—Worship Service  
Mon. 4:30 p.m.—C.G.I.T.  
Wed., 7 p.m.—TYRO  
Thur., Nov. 29, 8 p.m.—Bible Study and Prayer at the home of Mr. & Mrs. Morris Smith

### Stouffville United Missionary Church

Rev. Arthur Walsh, Minister  
Sunday, November 25th, 1962  
10 a.m.—Sunday School  
11 a.m.—and 7:30 p.m.—  
The Pastor will preach.  
Prayer Meeting Wed. at 8 p.m.  
Pioneer Girls—  
The Colonists meet on Tuesday at 7 p.m.  
The Pilgrims meet on Wednesday at 6:30 p.m.

### STOUFFVILLE MEMORIAL CHRISTIAN CHURCH

Minister—Rev. Clarence T. Bass  
Sunday, November 25th, 1962  
10 a.m.—Sunday School  
11 a.m.—Hour of Worship  
7:30 p.m.—Evening Service  
Wed., 8 p.m.—Bible Study and Prayer  
We welcome you to hear the Word of God.  
We must get the ear of God about men before we can get the ears of men about God.

### RINGWOOD CHRISTIAN CHURCH

Rev. Barry Jones, Pastor  
Sunday, November 25th, 1962  
10 a.m.—Sunday School  
11 a.m.—Worship Service  
Wed., 6:30 p.m.—Children's Meeting  
Wed., 8 p.m.—C.E. Prayer Meeting  
Thur., 8 p.m.—Excelsior Class at Mrs. Ivan Bell's

### BRETHREN IN CHRIST CHURCH (Heise Hill) Gormley

Pastor—Rev. Wm. Vanderbent  
Ph. Richmond Hill Turner 4-3155  
Sunday, November 25th, 1962  
10 a.m.—Sunday School  
11 a.m.—Worship Service  
7:30 p.m.—Evangelistic  
Wed., 7:45 p.m.—Mid-week Prayer Meeting

### ST. JAMES PRESBYTERIAN CHURCH, STOUFFVILLE

Rev. Gordon Hamill, B.A. Minister  
Sunday, November 25th, 1962  
10 a.m.—Morning Worship  
10 a.m.—Church School

### SECOND MARKHAM & BAKER HILL BAPTIST CHURCHES

Rev. Bruce Hisey  
Sunday, November 25th, 1962  
Second Markham  
Bible Study, Prayer & Fellowship every Wed., 8 p.m.  
Sat. Night! Men you are invited to meet and kneel with us in prayer at 8 p.m.

### ST. JAMES PRESBYTERIAN CHURCH, STOUFFVILLE

Rev. Bruce Hisey  
Sunday, November 25th, 1962  
10 a.m.—Morning Worship  
10 a.m.—Church School  
Bible Study, Prayer & Fellowship every Wed., 8 p.m.  
Sat. Night! Men you are invited to meet and kneel with us in prayer at 8 p.m.  
"What the Bible Says about the Lord's Supper"  
Gospel Service 7:30 p.m.  
"Three Great Things from John" (Three Great Things from "John Eight")  
"The Harmonettes", a fine trio of girls from Toronto will sing  
Baker Hill  
Every member is urged to come together Thurs., 8 p.m. for Bible Study, Prayer, Fellowship.  
Sunday Bible School, 1:30 p.m.  
Service, 2:30 p.m.  
All Are Welcome in the Above Services

### ALTONA UNITED MISSIONARY CHURCH

Rev. Dow Sargeant, Pastor  
Sunday, November 25th, 1962  
10:30 a.m.—Sunday School (Diploma for S.S. attendance given out this Sunday)  
11:30—Pastor will speak  
7:30 p.m.—Home Mission Extension Sunday, Mr. Fred Lehman of Kitchener will speak and sing. (Special offering).  
Wed., 8 p.m.—Prayer & Bible Study

### REESOR'S MENNONITE CHURCH

Sunday, November 25th, 1962  
Worship Service — 10 a.m.  
— Everyone Welcome —

### STOUFFVILLE YOUTH TIME

PARKSIDE YOUTH CENTRE  
Sat., 8:30 p.m. only  
Suspense filled film  
"THE GREAT LIGHT"  
Soloist Homer James  
winner cross Canada talent-caravan.  
Sun., 9:15 p.m.  
Fellowship Hour  
First Bible Quiz.

**Is Your MOST Important Date Approaching ??**

Make sure the wedding invitations and announcements are correct in every detail.

We have a large choice of wedding-stationery and offer you thermo-graphed type in various styles. We also have printed napkins, place cards, thank you cards and other supplies.

We invite you to stop in and see our samples.

When your wedding date approaches, order your printed supplies at

## THE STOUFFVILLE TRIBUNE

Phone 152 53 Main Street

For Office Supplies & Business Machines See **The Stouffville Tribune**

## A Happy GIFT IDEA

For several Relatives or Friends on your list . . .

### A Year's Subscription to The Stouffville Tribune

means that any friend or relative you name will receive a letter from home every week and you won't even have to pay the postage. Can you think of a better present?

**WE WILL SEND A GIFT CARD TO THE RECIPIENT ANNOUNCING THE GIFT AND WE WILL START THE SUBSCRIPTION WHENEVER YOU WISH.**

The Stouffville Tribune, Stouffville, Ontario.

Enclosed please find check or money order for \$..... for one year's subscription to The Stouffville Tribune to be sent as a Christmas Gift to

Name .....

Address .....

Start Subscription .....

Name .....

Address .....

Start Subscription .....

My name is .....

Address .....

Subscription is \$3.50 in Canada, \$4.50 in U.S. and Abroad (Clip and mail this coupon today)

#### THE HANDY FAMILY

SEE, DAD, IT'S A REAL CHORE TO FIND THE SMALL TOOL YOU WANT IN ALL THIS MESS!

YOU'RE RIGHT, JUNIOR—WE NEED A SMALL TOOL CABINET FOR THE SHOP.

#### BY LLOYD BIRMINGHAM

### DAD'S PLAN FOR A SMALL TOOL CABINET

SHELVES SET AT 45° ANGLE FOR EASY VISIBILITY OF TOOLS

USE STOCK

"Quality" "Service"

## POULTRY FEEDS

- Egg-O Laying Mash 18% Bagged or Bulk
- Egg-O Laying Mash 20%
- Master Layer 20% Krums
- Master Layer 18% Krums Bagged or Bulk
- Master Tonic Pellets
- Master Poultry Wormer

## DAIRY FEEDS

- Milk-O 24% Dairy
- Milk-O 32% Dairy
- Milk-O 16% Dairy
- Milk-O Calf-Starter, Grower
- Master 24% Dairy
- Master Dry and Fitting Ration

Phones: 640-3400, 640-3401, 640-1892

# STIVER BROS.

STOUFFVILLE

## FRANK'S MOVERS & STORAGE

MODERN HEATED STORAGE

Agent for United Van Lines **MOVING WITH CARE EVERYWHERE**  
TU. 4-2613  
(Phone Collect) Richmond Hill

### "THE DAWN"

## CHRISTADELPHIANS

Masonic Hall, 5 Eglinton Ave., East, Toronto

Invite you to come and hear

### "THE TIME OF THE END AND ITS CONSUMPTION"

Dealt with by: MR. H. SMALLWOOD

**Sunday, Nov. 25, 1962, at 7 p.m.**

"If the Lord will"

**ALL WELCOME**

Anyone wishing transportation call 649-5612

### CHURCHILL & VIVIAN CHURCHES

Rev. K. Burton, B.Th.  
Sunday, November 25th, 1962  
Churchill & Musselman's Lake Sun., 9:55—Bible School  
11 a.m.—Morning Worship  
Wed., 8 p.m.—Prayer & Bible Study  
Fri., 4 p.m.—Happy Hour  
8 p.m.—Young People's  
Vivian Sun., 10 a.m.—Bible School  
7:30 p.m.—Evening Worship  
Tues., 8 p.m.—Teacher Training Course  
Thur., 4 p.m.—Happy Hour  
8 p.m.—Young People's

### BALLANTRAE, MUSSELMAN'S LAKE & LEMONVILLE UNITED CHURCHES

Pastor — Mr. Allan Grose  
Sunday, November 25th, 1962  
Ballantrae—Musselman's Lake  
10 a.m.—Sunday School  
11 a.m.—Morning Worship  
Thur., 7:30 p.m.—Choir practice  
Turkey Supper Sat., Nov. 24th  
5:30 - 8:00 in the S.S. Room—  
\$1.50 and 75c.  
Ballantrae Teens Box Social,  
Sat., Dec. 1.  
Lemonville  
10 a.m.—Sunday School  
7:30—Worship Service  
Mon. 4:30 p.m.—C.G.I.T.  
Wed., 7 p.m.—TYRO  
Thur., Nov. 29, 8 p.m.—Bible Study and Prayer at the home of Mr. & Mrs. Morris Smith