

STEP RIGHT UP FOR SAVINGS!

SHOE Clearance SALE

FOR ALL THE FAMILY

81 PAIRS

OF WOMEN'S DRESS PUMPS



by Balsini
REG. \$9.95

CLEARANCE \$5.88

90 PAIRS

WOMEN'S SHEARLING LINED SNOW BOOTS

REG. \$12.95 CLEARANCE \$10.40

Clark's of England

IGLOO SNOW BOOTS

REG. \$17.95 CLEARANCE \$14.95

92 PAIRS

OF MEN'S SUEDE OXFORDS AND DESERT BOOTS

REG. \$8.95 CLEARANCE \$5.95



TEEN-AGE REG. TO CLEARANCE
FLATS \$6.99 \$3.99

MEN'S REG. TO CLEARANCE
THERMO BOOTS \$11.95 \$9.98

WOMEN'S REG. TO CLEARANCE
NYLONS 99¢ two pr. 99¢

LEATHER WATERPROOF IN SPRAY CAN REG. \$1.59 CLEARANCE 99¢

MEN'S FLIGHT BOOTS SHEARLING LINED REG. \$13.95 CLEARANCE \$10.99

MEN'S TIMMINS ZIPPER HEAVY WOOL LINED REG. \$11.95 CLEARANCE \$10.99

MEN'S PULL-ONS HEAVY WOOL LINED REG. \$8.99 CLEARANCE \$7.20

MEN'S STRAP TOP HEAVY WOOL LINED REG. \$10.95 CLEARANCE \$8.80

WOMEN'S FLATS REG. \$9.95 CLEARANCE \$4.99

WOMEN'S JET HEELS REG. \$7.98 CLEARANCE \$5.98

LEHMAN'S SHOES

MAIN ST. STOUFFVILLE PHONE 95W

Farm Taxation Meeting Draws Large Crowd

Manchester Hall was filled to near capacity when men from all parts of Ontario County accepted the invitation of the County Federation of Agriculture to attend a special meeting on assessment and taxation.

Grant Wallace, O.F.A. fieldman for this area in his introduction of the speaker Donald Middleton, of the Properties Department of O.F.A. — outlined briefly assessment as it is known today and stated that now the value of real estate does not reveal one's ability to pay.

Mr. Middleton in his opening statement said "Most farmers are poor-land poor, machinery poor or plain poor." There are several ways that taxes are collected. Taxes collected on Real Property are at present used chiefly for education and services to people. This system, it is felt, is unfair. Mr. Middleton offered several partial solutions to this existing problem. They were as follows—fixed assessment, fixed taxation, and taxation as a percentage of income, removal of the cost of education from land and or buildings, industrial tax might be collected provincially and distributed on a per capita basis, assess at market value with townships to decide the percentage for taxation, we might tax real property for service to land, relate taxation to planning, or introduce a capital Gains tax.

Mr. Middleton urged that people interested in the topic Taxation for Education, organize a special group to listen to and discuss the topic on Farm Radio Forum March 12th. Their findings could be sent into the provincial secretary of Farm Forum.

In the discussion period the farmers present urged that something be done to define a farmer.

The Sunday School Skating party was cancelled last week, Gordon Hepditch—county assessor, was in the audience and provided some valuable information. He drafted a resolution for the consideration of the directors of Federation of Agriculture at their next meeting.

Heber Down of Brooklin thanked the Federation for sponsoring this meeting, and urged that farmers do everything within their power to preserve the family farm.

Will all the members of the church please keep in mind the annual business meeting to be held in the church here on Friday evening at 8 o'clock.

Little Jimmy McPhaden had

GREEN RIVER

Sorry to hear that Mr. I. Percy is confined to the Scarborough Hospital but we understand is doing as well as can be expected.

Mr. and Mrs. F. Walton of Agincourt visited at the home of Mr. and Mrs. R. Hamilton on Saturday.

Mrs. V. Postill and Mrs. W. Shea of Manilla had tea on Saturday at the home of Mr. and Mrs. C. Postill.

The Ladies Aid held their meeting in the church on Wednesday of last week. Mrs. W. Duncan gave a most interesting talk on their trip last summer and also showed some pictures they took on the way. At the close of the meeting, lunch was served by the hostess in charge Mrs. C. Anthony and Mrs. T. Hassall.

Will all the members of the church please keep in mind the annual business meeting to be held in the church here on Friday evening at 8 o'clock.

Little Jimmy McPhaden had

Milburn Meek Heads Ont. County Potato Growers Assoc.

Grade, quality and continuity of supply of potatoes were among the factors that were emphasized by Mr. R. E. Goodin in his address to the potato growers of Ontario County at their annual meeting in Uxbridge on Wednesday, January 17th.

Mr. Goodin also pointed out that the general quality of the '61 potato crop was higher than ever before and that Ontario potatoes are in good demand by the retail trade. He also emphasized the necessity for advertising and promotion.

The election of officers and directors for 1962 resulted as follows: Pres., Milburn Meek, Sandford; Vice-Pres., Albert Hockley, Claremont R 1; Sec.-Treas., Gordon Rynard, Zephyr RR 1; Directors — Murray Crone, Mt. Albert; Ches. Oldham, Zephyr; George Smalley, Stouffville RR 2; Lloyd Grose, Mount Albert; Byron Risebrough, Uxbridge RR 1; Walter Savage, Uxbridge RR 1; Elmer Wilson, Port Perry RR 1; Harvey Meek, Sandford.

his tonsils removed this week and is able to be home again. The recreation committee is hoping to form hockey teams for the boys in age groups from six years and up. It is also hoped that there may be enough girls interested to form a team as well. Do not forget that every Saturday night till ten there will be public skating.

News from Altona

Mr. and Mrs. F. Poirier and family of Concord were recent supper guests of Mr. and Mrs. Fred Lewis and family.

The Sunday School Skating party was cancelled last week,

due to the mild weather but will be held February 5th at Cedarana. There is plenty of time to get your skates sharpened up.

Mrs. Fred McNair took over the teaching duties of the Junior Room at Altona School last week when Miss Webber was ill. Leo Majewski and James McLaughlin of Toronto Teachers College were teaching in the senior room under the supervision of Mrs. Francis.

George Marshman of Campbellford is visiting for a week at the home of his brother Tom, Mrs. Marshman and family.

All the ladies who wish to take the short course "148 lbs. of meat", sponsored by Altona Women's Institute, please meet at Mrs. F. Goudie's this Thursday (to-night) at 7.30. Next Monday evening at 8 o'clock, the group will gather at Fretz Bros. butcher shop to see how meat is cut up.

Mr. and Mrs. Clarence Bunker and Jack were Sunday supper guests of his parents, Mr. and Mrs. Norman Bunker.

Mr. and Mrs. Fred Nighswander, accompanied by Mr. and Mrs. Amos Reesor of Scarborough, visited for a few days last week with friends in Goshen, Indiana. Mr. Nighswander attended a meeting in Chicago at the weekend and then the two couples returned home on Monday.

Mr. and Mrs. Harry Dulmage and boys are moving this week to their new home in Arnprior. Mr. and Mrs. Levi Smith of Altona have bought their home here.

Mr. and Mrs. Bud Harvie and family of Keswick, Mr. and Mrs. Herb Harvie and Terry of Hamilton and Mr. and Mrs. Bud Kirkwood of Waterdown visited with their parents, Mr. and Mrs. George Harvie over the weekend and helped their mother celebrate her birthday.

Children's meetings are being held this week in Altona school from 4 to 5 p.m. by ladies of the Faith Mission and each week night in Altona United Missionary Church at 8 o'clock. Rev. Wallace will be the speaker.

PUBLIC SKATING at STOUFFVILLE ARENA

EVERY SAT. — 8.30 P.M.
Admission 50c

PUBLIC SKATING EVERY WEDNESDAY AFTERNOON — 1 P.M. TO 5 P.M.
ADMISSION 20c

JUNIOR "D" HOCKEY
Jan. 23 at 9 p.m.
Uxbridge vs. Stouffville
ADMISSION 50c

COMMUNITY LEAGUE
FRIDAY, JAN. 26
UXBRIDGE vs. STOUFFVILLE
RINGWOOD vs. MARKHAM
BALLANTRAE vs. GREENWOOD

Markham ROXY Markham

STARTS THURSDAY, JAN. 25 thru WEDNESDAY, JAN. 31



2 Shows each evening at 7.15 p.m. & 9.10 p.m. Regular admission
2 CHILDREN'S MATINEES SAT., JAN. 27: 12 Noon (doors open 11.30 a.m.)
3 p.m. (doors open 2.30 p.m.)
Please have children attend early matinee to avoid disappointment.

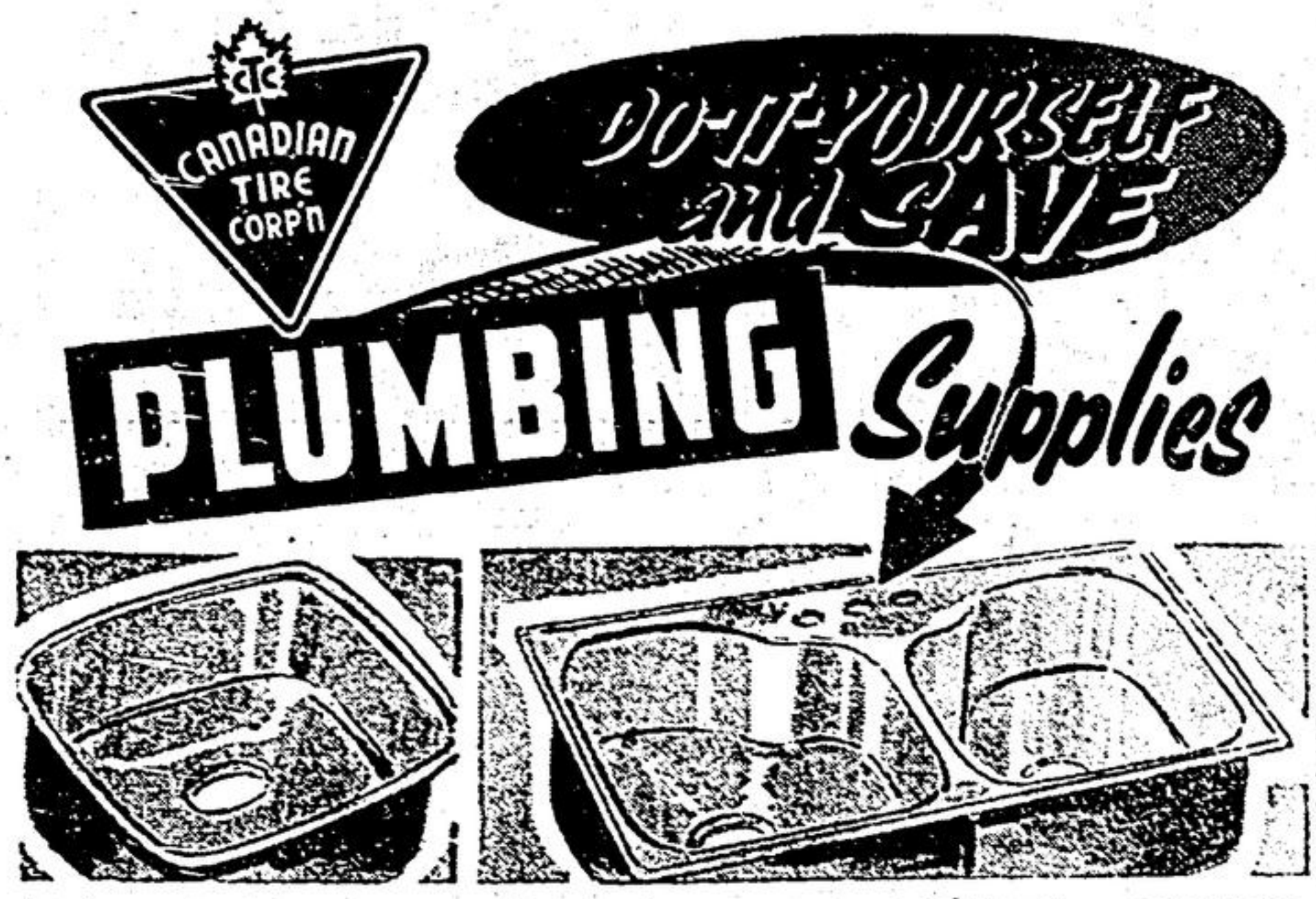

TOP QUALITY STAINLESS STEEL SINKS

SINGLE BASIN SINK — 1-pc. construction. Ledgeback models pre-drilled for faucets. Basins 18 x 16 x 7". No ledgeback 18 x 20" overall 9.95
Ledgeback—18 x 20" overall 14.89

TWIN BASIN SINK — Self-rimmed design, gleaming mirror finish and 1-pc. construction. Sound deadening insulation. Ledgeback models pre-drilled for faucets (8" centres). Basins 18x16x7" deep. Standard mod-el (no ledgeback) 18x31x7" deep overall 25.95
Ledgeback Model—(as shown) 20x32x7" overall, 41.95

REMOVABLE BASKET STRAINER—For above sinks. Fits 3 1/2" to 4" drains; with 4", 1 1/2" diameter tail pipe. Chrome plated, Each 1.98

Swing-Spout MIXING FAUCETS



DELUXE MODEL—Deck mounting. 8 1/2" swing spout with strainer. Modern streamlined design... heavily chrome plated. With 8" centres 6.45

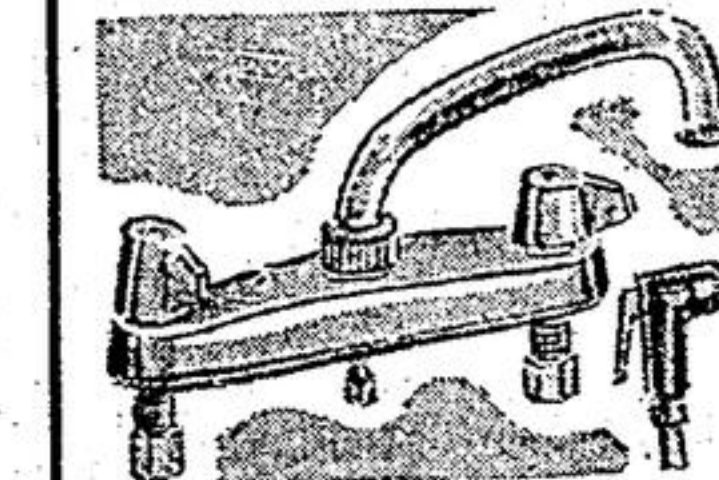

OUR BEST — With pull-out rinsing spray; shut-off valve in head. Stainless steel deck cover. 8 1/2" chrome spout, with strainer. 8" centres. Chrome handles 14.98



BRASS WATER TAP—For inside or out. 1/2" threaded outlet end99
WATER TAP — Chrome plated. As above, but with plain outlet 1.29

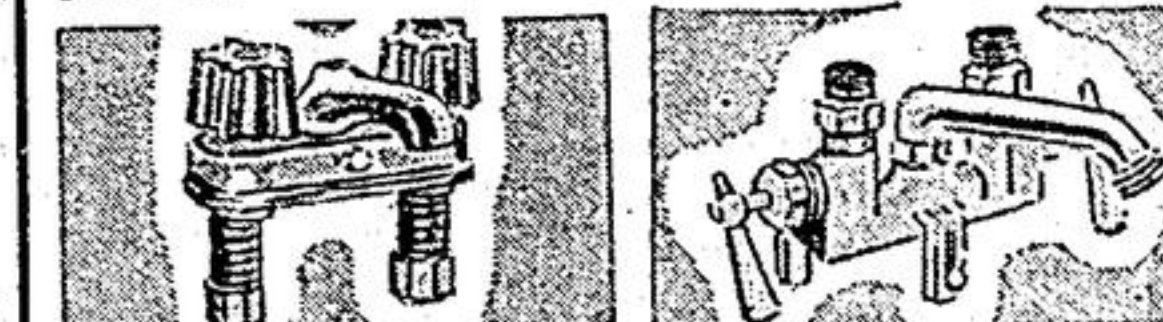

BASIN MIXING FAUCET—Chrome plated with solid brass and steel construction. 4" centres. Deck mount. Non-splash spout 5.35



LAUNDRY SWING-SPOUT MIXING FAUCET—Rough brass finish. Clamps on laundry tub. 1/2" threaded spout for hose connection 4.65



1 1/2" CONNECTING WASTE—End outlet brass. For 2-basin sink 2.98
1 1/2" CONNECTING WASTE—Centre outlet. For 2-basin sink 3.49

... TO COMPLETE YOUR PLUMBING INSTALLATIONS

HOW-TO-DO-IT — Installation and Repair PLUMBING BOOK This 311-page book is full of practical information and illustrations on how to plan, install and maintain a plumbing system. Great aid to saving money 2.69

FITTING	Copper (Solder)	Galvanized
Couplings ..	1/2" —.15	1/2" —.24
45° Elbow ..	1/2" —.17	—
90° Elbow ..	1/2" —.12	1/2" —.17
Caps	1/2" —.11	1/2" —.20
Plug	—	1/2" —.14
Tea	1/2" x 3/4" —.45	1/2" —.23

Flexible Copper Tubing—1/2" diameter, per ft. .24
See our complete line of drainage pipe, fittings.

Liquefied Petroleum Torch — For sweating on fittings, etc. Complete with fuel 2.99
Pipe Wrench — Drop forged, 8" size 1.15
Spud Wrench — Tightens spud nuts under sink. 3 sizes in 1 (1 1/4", 2, 2 1/2") 1.35
Tube Cutter and Reamer—Deluxe model, 2.55

For Full Pressure-Controlled Flow SHOWER HEADS



ADJUSTABLE SHOWER HEAD — Our best. With fully adjustable spray lever for just the right flow, etc. Ball swivel joint. Smart modern design. chrome plated 2.79

GOOD QUALITY SHOWER HEAD — Gives a fine spray. Ball swivel joint. Chromed 1.05

Deduct Extra 5% Discount From All Prices Shown!

5% CASH DISCOUNT NOTES ON ALL PURCHASES OF \$5c OR MORE (labor excluded)

Spend Discount Notes as Money ... at Canadian Tire

CANADIAN TIRE ASSOCIATE STORE

MECHANIC ON DUTY AT ALL TIMES.

Open Mon., Thurs., Fri. Till 9 p.m.

Phone 948 or AX. 3-2511 No. 7 Hwy., Opposite Shopping Centre

GREENWOOD NEWS

This Sunday will be observed as the Sacrament of the Lord's Supper at 11.15. a.m. Sunday School at the usual time, 10.15 a.m.

The Stewards of the church will meet on Thursday evening before choir practice.

Unit 2 of the United Church Women met last Monday night to arrange for programs, and elect their officers for the unit. The Y.P.U. met at the McTaggart home Sunday night.

The young folks enjoyed skating on the new Community Centre Rink last Saturday afternoon.

The first general meeting of the United Church Women will be held in the church basement on February 8 at 8 p.m.

The Hi-C met in the church basement on Tuesday night. Mr. and Mrs. Don Pegg of Toronto visited last Sunday with her parents, Mr. and Mrs. John Brooks.

Mr. and Mrs. John Middleton of Ashburn were visitors with Mr. and Mrs. Fred Byers on Thursday.

Little Keith Wilson, son of Les and Marlon Wilson, was rushed to the Oshawa Hospital last Sunday night with croup.

In a husband a woman has a definite asset, says a writer. And the husband often has a life ability.