

EXPERT REPAIRS

TO ALL MAKES OF
CARS and TRUCKS

All Texaco Products
LUBRICATION — CAR WASH
Open Daily 6 a.m. to 10 p.m.
Saturday 6 a.m. to 5 p.m.
Closed Sundays.

Keyson Motors Ltd.

East End of Town
Stouffville — Phone 390



PUBLIC SKATING at STOUFFVILLE ARENA

EVERY SAT. — 8.30 P.M.
Admission 50c

CHILDREN
Every Wed. — 1 to 5 p.m.
Admission 20c

Special menus for banquets for all occasions.
2 MILES NORTH OF THE DON MILLS ROAD.
PANCAKES and WAFFLE HOUSE
THE LISIA

For Office Supplies — It's THE TRIBUNE

ANNUAL BIBLE CONFERENCE

of the
Brethren in Christ Church

Gormley, Ont. (Heise Hill)

NOV. 11 and 12

Speakers—Rev. Bruce Grove, Lewiston, Pa.
—Rev. Floyd Smucker, Unionville, Ont.
—Rev. Aaron Stern, Clarence Centre, N.Y.

An interesting program has been arranged. Come and enjoy this conference with us.

All services commence at 10 a.m. and continue throughout the two days — Noon lunch provided.

— Sponsored by Brethren in Christ Church —

Question of Electing H.S. Board Members Shelved For Present

The question of whether or not members of high school boards should continue to be appointed by council or should be elected by the people, was shelved last week by York County Council. The matter may be raised at the close of this year's session or may await a new chairman in 1962, and he may or may not wish to discuss the subject.

Grant Henderson who is chairman of the Educational Committee, said that he would like direction from the members on the subject. He expressed favor regarding a change to elected members.

Floyd Perkins of Richmond Hill said he had always been in favor of elected members. "I doubt if several of the York Central Board members would be returned if they had to face an election," he said.

Reeve Ken Wagg of Stouffville said such action might lead to a number of persons not standing for office. He said Stouffville was well satisfied with its members as they had done good work. He considered any person found unsatisfactory should be removed from office by council. He had no personal objection to having the members elected, but an elected Board would be responsible to the electors and not to council.

AUDLEY

Mrs. Fred Puckrin
Mr. Gordon Prick and Mr. Leslie Morley of Bickering, conducted the church service here on Sunday afternoon, with Mr. Morley delivering a very fine message. The Rev. M. Buttare who was taking services in Galt on Sunday, will be back in the pulpit next Sunday.

The children of Audley and Baggotsville schools had Halloween parties in their schools this past week.

The girls of the C.G.I.T. entertained the little folk at a masquerade party at the church on Friday evening. Prizes went to Wendy Izatt dressed as an Indian, Billy Hedge, as a cowboy, and to Margaret and Bobby Smith, as a bride and groom. The children enjoyed games and refreshments.

The C.G.I.T. has been collecting for UNICEF.

Club met at the home of Mr. and Mrs. Bill Brown on Saturday evening, with a good attendance. Mr. L. Fair, of Uxbridge, County Agricultural Representative, was the guest speaker. He showed pictures taken at agricultural activities and also at the Calgary Stampede and in the U.S.A.

Some of the local deer-hunters are away this week trying their luck.

Mrs. Barlow and Renae, of Whitby are spending this week with Mrs. Arch Bell, while Marvin and Arch are away hunting.

Jimmy Quattrill, of Whitby, spent the weekend with his uncle and aunt, Mr. and Mrs. Dick Winter.

Now and then a modern singer becomes careless and for several bars sings the melody of a song as composed.

Remodeling Your Home Is A Sound Investment

Home-remodeling dollars pay rich dividends in satisfaction. We do the work right — at right prices!



You've a lot to gain by finishing off that extra room in the attic. We'll do it for you at low cost.



If your roof needs restoring, count on us to do the job expertly and for a reasonable price!

Floral Designs

WEDDINGS, FUNERALS & CORSAGES A SPECIALTY

Grahame W. Hudson
28 O'Brien Ave., Stouffville
Phone Stouffville 632w

BUD SPANG CONSTRUCTION & Custom Contract Building
PHONE 224

They're Here ... PRIMA 20 ADDING MACHINES

by Underwood-Olivetti
A completely portable high capacity Adding Machine featuring
DIRECT SUBTRACTION

Simple ten-key keyboard with all operations controlled by the handy four-position switch. The most practical machine ever offered at such a low price, only,

\$119.50

see them at

THE STOUFFVILLE TRIBUNE

Trend to Big Farms Seen Serious Problem

The trend to large-scale farming in Canada is raising serious problems, the Canadian Imperial Bank of Commerce says in its current Commercial Letter.

The most important aspects are:
The trend to larger farms is resulting in higher yields and "Canadian farmers are now capable of producing surpluses in nearly all lines of our agriculture";

"The number of farms is decreasing much more rapidly than was anticipated by the Gordon report, though total acreage remains fairly constant.

"The increase in the tempo and extent of change is making (the small farmer's) adjustment to it that much more difficult," the letter says.

Yields Increasing
The Gordon commission foresaw a decline in the number of farms to about 540,000 by 1980. It is now estimated the number will be only about 475,000.

While the number of farms is decreasing, yields are increasing. And though the export picture, particularly in wheat, is a happy one this year, the Common Market, and the United Kingdom's possible entry into it, pose a serious threat to our export markets.

"The Common Market countries (Belgium, France, Germany, Italy, Luxembourg, and the Netherlands) took some 16 per cent of our agricultural exports in 1960, while Britain took another 30 per cent — together valued at about \$438,000,000."

Canada now has tariff-free entry into the U.K. and a competitive position in the Common Market countries. But one of the goals of the Common Market is to establish a "distinctly restrictive and protectionist" economic policy, the letter says.

"This could be serious enough if it applied only to the six original members; if it is to apply also to the U.K., it would be that much more serious."

Production Off
Much of Canada's agricultural production was off this year in comparison with 1960 — largely because of the uneven weather conditions that included the worst drought on the prairies since the 1930's.

However, owing to a combination of a bad season and sales to new markets in China and Eastern Europe, it is likely that for the first time since 1951-52,

grain deliveries may be placed on open quotas well ahead of the current crop year's end in most, or all, the prairie delivery points.

At the same time, new markets could continue to be found if problems of payments can be solved since "there is a great unsatisfied demand for food in many parts of the world where purchases are now inhibited."

GREENWOOD

The Evening W.A. held their meeting at the home of Mrs. Wm. Pegg on Wednesday night, while the Afternoon W.A. held their meeting on Thursday at the church.

A bus load of Farm Forum folk and friends are taking in the "Ice Capades" at the Maple Leaf Gardens this Friday evening, Nov. 10th. Bus leaves the church at 7.30 o'clock.

Mr. and Mrs. Chase of Consecron spent the weekend with Mr. and Mrs. Percy Clarke.

Mr. and Mrs. Wm. Brown entertained relatives from Tara last Sunday.

Mr. Alfred Pegg, Ken McTaggart and Frank Hayward left last Saturday for the north country, deer hunting.

Rev. T. Fleetham and Mr. and Mrs. Fred Byers had Sunday dinner at the Les Wilson home.

We are pleased to report that Mr. Stanley Byers is recovering from a severe cold and pneumonia.

Miss May Brown celebrated a birthday last Sunday.

The Farm Forum met on Monday night at the Trolley home.

Mrs. Irven McLean is indisposed, with an attack of the flu.



get them at
The Stouffville Tribune

For your New Home
THE PERFECT COMBINATION

Insist on GAS

for BOTH HEATING and WATER HEATING
Get the MOST SAVINGS*
Get the MOST ENJOYMENT

FOR EXAMPLE
SAVE UP TO \$32.00* a year when you use gas for both heating and water heating — *based on average 6-room home

Consumers' Gas

16B Yonge Street, Richmond Hill, Ont.
Phone Zenith 8-2500

WANTED MORE CREAM SHIPPERS

For Best Results Ship Your Cream to Stouffville Creamery. We pay two cents more per pound Butter-fat for Cream delivered to the creamery. To have our truck call, phone 186w

Stouffville Creamery Co.
— COLD STORAGE LOCKERS FOR RENT —

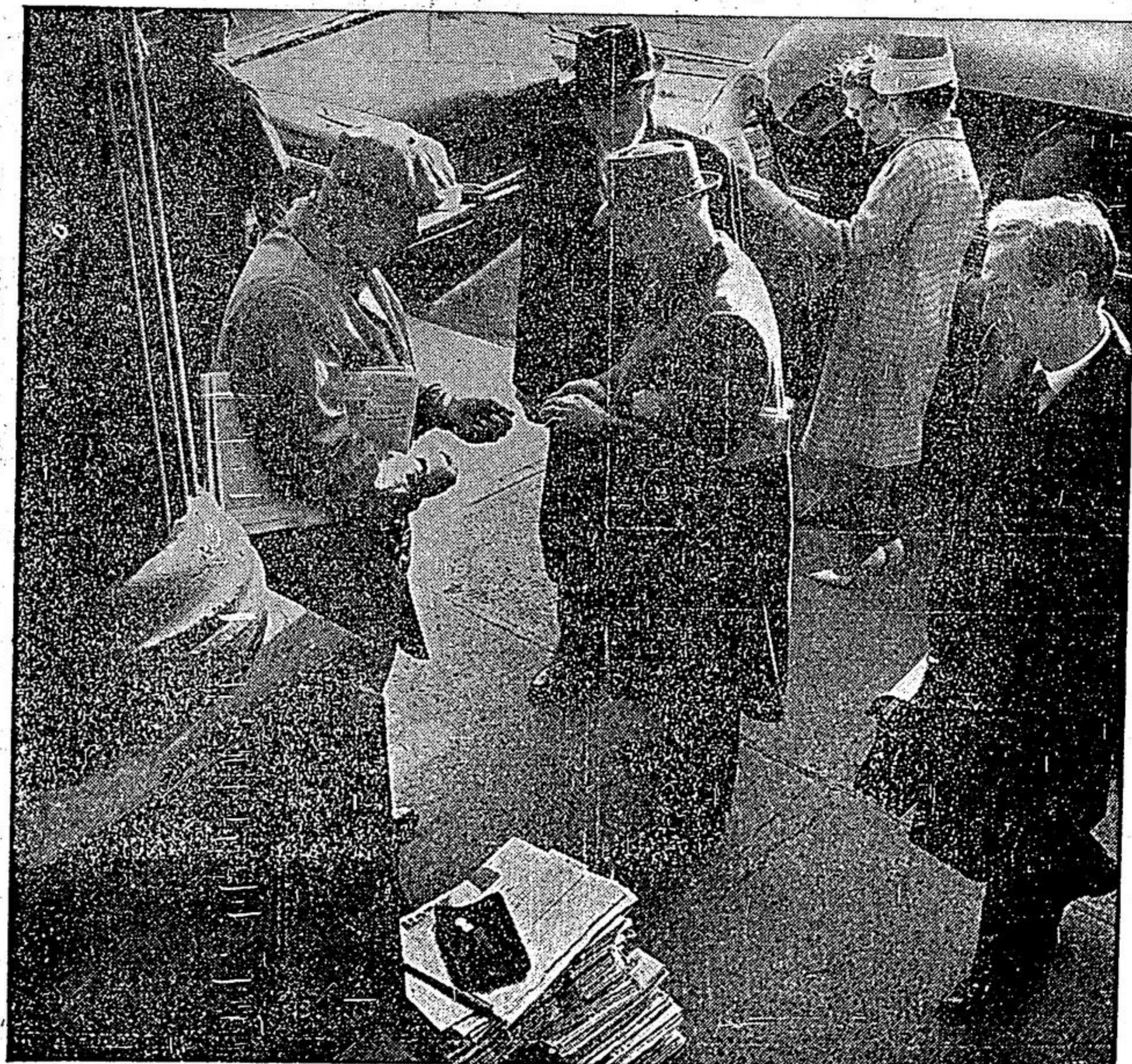

HOW MANY ARE BANK CUSTOMERS?

A safe guess would be every one of them / That's because, in Canada, practically everybody has regular dealings with a chartered bank / Deposit accounts number more than 12½ million — or better than one for every adult. And on the books of the banks at any one time are 1,800,000 loans for just about every personal and commercial purpose / Through 5,000 branches, from one end of the country to the other, the chartered banks bring a full banking service within the reach of everyone.

THE CHARTERED BANKS SERVING YOUR COMMUNITY

MALCOLM THE MILKMAN — by MARKHAM DAIRY



From little boys to astronauts, delicious milk is good for everybody! Remember, you never outgrow your need for milk. **MARKHAM DAIRY LTD.** HOME DELIVERIES IN STOUFFVILLE Phone Markham 286 Collect