CLASSIFIED

SALE REGISTER

— Auctioneers —

W. D. ATKINSON
Phone Stouffville 363

A. S. FARMER
Phone Gormley 5311

KEN & CLARKE PRENTICE
Ph. AX. 3-5987; Markham 346

REG JOHNSON
Sunderland, Ont.

SATURDAY, APR. 1 — Fabulous weekly auction at the Stouffville Sales Arena. Business this week is expected to be the biggest yet. Easter week special will be goats and spring lambs. The sale will start at 12.30 (a little earlier than usual). Prices were never better and demand is good. 3 auction rings — never a dull moment. Sale 12.30. Atkinson, Pollard, Wilson, auctioneers.

SATURDAY, APR. 1 — Auction sale of 2 tractors, 1 diesel A/A combine, baler, tractor power tillage, haying and harvesting farm machinery, stable and barn equipment, baled hay and straw, miscellaneous, etc., at lot 22, Broken Front, Pickering Twp., on Livrepool Rd., ½ mile south of 401 Highway. Property of Robert W. Balsdon. Sale at 1 p.m. Terms: cash. No reserve. Farm sold. Ken & Clarke Prentice, auctioneers. Don Annon, Clerk.

TUESDAY, APR. 4 — Clearing farm auction of Maple Park Farm including Holstein dairy herd, also 2 tractors, forage harvester, power mower, fertilizer drill, loader, McCormick 4-bar side rake, power weed sprayer, chain saw, spreader, P.T.O. grass seeder, forage wagon, bulk cooler (nearly new), 2 Surge milkers, vacuum pump and pipe line, ensilage, hay, grain, furniture, etc. The property of R. E. Johnston at lot 28, con. 5 Whitchurch Township (or 5 miles east of Aurora and 2 miles north). Farm sold. No reserve. Terms: cash. Faulkner & Woods, clerks. Sale 1 p.m. sharp. Refreshment booth on grounds. W. D. Atkinson, Sale Manager & Auctioneer.

THURSDAY, APR. 6 — Auction sale of farm stock, implements, hay, grain, pigs and furniture, the property of Earl Argue, lot 11, con. 6 Brock Twp. (in the Village of Sunderland). Holstein & Hereford cattle, no. of pigs, Ferguson tractor 20-85 (in good shape), Allis Chalmers combine no. 66 (nearly new) New Holland baler no. 66 (nearly new), Cockshutt rubber tired power seed drill (fertilizer & grain, nearly new), Cockshutt side rake (nearly new), John Deere 3-point hitch cultivator, etc. Full line of good farm machinery. Farm sold. No reserve. Terms: cash. Sale at 1.30. Geo. Edwards, clerk. Reg. Johnson, auctioneer.

SATURDAY, APR. 8 — Auction sale of household furniture, electric refrigerator, Philco electric stove, 24" TV, R.C.A., like new, 3-piece chesterfield, near new, Lazy Boy chair, near new, dining room suite, large writing desk, dishes, cooking utensils, glassware, silverware and garden tools, 1954 Chevrolet car, like new, gone 27,000 miles, at lot 34, con. 5 King Township, 1 mile north of Kettleby. The estate of the late Mr. E. Tienkamp. No reserve. Terms: cash. Sale at 12.30 sharp. Ed. Reddick, Clerk. Alvin S. Farmer, auctioneer.

FRIDAY, APR. 14 — Auction sale of farm stock, implements, hay, grain, furniture, including Holstein springers, bred and open heifers, 2 Hereford bulls, 1956 Case No. 300 tractor, 3-furrow Case plow, Case 4-bar side rake, M-H seed drill, M-H 20-tooth cultivator, rubber tired wagon and rack, manure spreader, approx. 2500 bales of hay, 250 bus. of grain, furniture etc. The property of Edgar Mitchell, lot 27, con. 7 Pickering Twp., 2 miles west of Brock Road or ½ mile east of Atha Road on sideroad 26-27. No reserve as farm sold. Sale at 1 p.m. R. E. Faulkner, clerk. Terms: cash. Norm. Faulkner, auctioneer.

SATURDAY, APR. 15 — Auction sale of farm implements, Co-op tractor, Ford Major tractor, John Deere tractor, model M, Massey-Harris combine no. 80, self-propelled, John Deere hay baler, wire type, also including full line of power implements, quantity of household furniture at lot 26, con. 4, Markham Twp., ½ mile east of Victoria Square. Property of Sam Snider. No reserve as farm sold. Terms: cash. Sale at 1.30 sharp. Jim Smith, Clerk. Alvin S. Farmer, Auctioneer.

The Women's Work Committee of the Canadian Red Cross produced 286,736 knitted or sewn articles last year for shipment to 15 nations in need.

There are a lot of folks who have been women so long they can't help being a little contrary.

CARDS OF THANKS

My most sincere thanks is extended to all those who so kindly remembered me in so many nice ways during my stay in the hospital and since returning home.

Alma Wilson.

I would like to take this opportunity to thank Mr. Walsh, my friends, relatives and neighbors for their calls, cards, fruit, flowers, inquiries and prayers while in the hospital. It was all very much appreciated.

Mrs. J. D. Reesor.

I would like to take this opportunity to thank the friends, neighbors and relatives for the cards sent to me and visits, also Goodwood W.A. for their gift which was all appreciated very much while I was in the hospital.

George Morgason.

We wish to express our sincere thanks and appreciation to our relatives, friends and neighbors for their kindness, expressions of sympathy and a special thanks to the ladies of the United Missionary Church, also the St. Andrew's United Church and Rev. Rees and Rev. Pick for their consoling words during the loss of a beloved mother.

Nelson and Anna Ham
and family.
(This is a delayed card of thanks)

Kind relatives, neighbors and friends: please accept our most grateful thanks for all the kindness shown to us recently. For the work bees organized to prepare for the sale, and carrying out the sale under such difficult circumstances. To all who sent in baking and helped in the house, and also for all the deep concern shown for Mr. Baycroft's condition. All is deeply appreciated.

Mrs. R. C. Baycroft
and family.

We wish to express our sincere appreciation to our relatives, friends, and the Junior Choir of Brougham United Church for the many cards and gifts received, and the calls made to express good wishes on the occasion of our fortieth wedding anniversary.

Gertie and Will Duncan.

Walker — The family of the late Joseph A. Walker wishes to sincerely thank Mr. and Mrs. Reed and the nursing staff of the Brierbush Hospital for their excellent care and kindness to our late father.

To my neighbors and friends, of whom I never realized I had so many, I wish to express my gratitude for the cards, letters, gifts and prayers which I received during my stay in the hospital and since I came home. I do appreciate your kind thoughts of me very much and I would like to thank each one of you personally, but that is not possible for me at the present time. So will each one of you who reads this, consider it a special "Thank you" just to you from my heart.

Yours very gratefully,
(Mrs. R.) Lottie Young.

I would like to express my sincere appreciation to the many kind friends, neighbors and relatives for their cards, calls, remembrances, fruit etc., during my stay in hospital and since returning home.

Edgar Nigh.

Drewery — We wish to extend sincere thanks and appreciation to our relatives, friends and neighbors for their kindness and messages of sympathy shown us in the loss of a dear wife and mother. A special thanks to Rev. D. Davis, Dr. Freel, all the donors of the beautiful floral offerings, the pallbearers and L. E. O'Neill for the kind efficient management of the services.

Earl Drewery and family.

ALTONA

A community shower was tendered Mr. and Mrs. Steve Wideman on Friday night at the home of Mr. and Mrs. Art Wideman.

Mr. and Mrs. Norman Bunker were Sunday visitors with Mr. and Mrs. Dave Francis.

Mrs. Allen Goudie and Mrs. Ross Davis of Stouffville were visitors at Mrs. Merv. Bunker's on Wednesday.

The Institute project, "Catering for Crowds" is being held at Mrs. Fred Byers in Stouffville on Thursday afternoon, March 30.

Miss Joanne Rogers, who teaches school at Atha and makes her home with Mr. and Mrs. Glenn Byer, was married in Toronto on Saturday to Mr. Elgin Hastings, Stouffville R.R. 4.

Mr. and Mrs. Walter Davis are leaving by train, on Thursday to visit her brother, Mr. Cecil Mantle in Detroit, Michigan, after which they will go to Traverse City to visit Mr. Davis' brother Herb.

Work gets priority over worry in the dictionary, and it should in all other instances.

FRANK'S MOVERS & STORAGE
MODERN HEATED STORAGE
Agent For United Van Lines
MOVING WITH CARE EVERYWHERE
TU. 4-2613
(Phone Collect) Richmond Hill

Gormley and District News

Mrs. C. Milsted

Happy Easter to all! God sends us the Joy of Easter to brighten each new day. God sends us the Hope of Easter to light each glad spring day. God sends us the Faith of Easter to bless each heart anew. May all of these, His blessings, make Easter GLAD—for you!

Mr. C. R. Wilcox flew to Nova Scotia on Thursday when he received word of the passing of his sister, Miss Marian Wilcox. Mr. Wilcox remained for the funeral and returned on Sunday by plane.

The ladies met all day Wednesday in the United Missionary Church basement for Sewing Circle.

Miss Hazel Johnson and Mrs. Metro Sudeyko flew to Vancouver for a week's holidays.

Mrs. Lloyd Doner entertained on Thursday night at a stork shower for her sister-in-law.

Mrs. Ralph Empringham entertained the Oak Ridges Sewing Circle at her home on Wednesday night. Miss Velma Brillinger showed her pictures of her work in Africa. Miss Brillinger was presented with a gift of money in honour of her birthday.

Mrs. Gordon McWhirter received word on Thursday morning of the death of her father, Mr. Farnell.

Mr. and Mrs. Alvin Klinck of Stouffville have moved into Mr. Bruce Steckley's apartment. The Klincks have just returned from spending several weeks in Florida.

Miss Evelyn Reesor who is attending the Eastern Mennonite College at Harrisonburg, Virginia, is spending the Easter holidays at the home of her father, Mr. Carl Reesor.

The rural mail couriers will be enjoying a holiday on Good Friday and Easter Monday. There is no rural delivery on either day.

Wedding bells are ringing loudly in our community, with two weddings on Saturday, April 1. Congratulations to these young couples — Mr. John Lehman and Miss Gaye Rennie who will be married in Stouffville United Church; and to Miss Joan Cober and Mr. Wilhelmus Strybasch who will be married in the United Missionary Church.

Spring seems to be here officially — quite a number of robins have been seen.

A number of men attended the dinner meeting of the Men's Fellowship at Banfield Memorial Church Tuesday evening. Rev. Earl Pannabacher of North Bay was the guest speaker and he spoke on Home Missions.

During the recent survey in Richmond Hill Bayview subdivision, 1300 homes were visited by our Sunday School workers. As a result of the survey, it was found that 5% of the people were interested in our phase of Sunday School work. The survey showed that a large percentage of these people had church connections, which is a very encouraging report.

Communion was observed in the Sunday morning service at the United Missionary Church.

Bishop and Mrs. Alvin Winger spent the weekend with their son-in-law, Mr. Earl Cober of Fordwich. They also attended Love Feast there.

Mr. and Mrs. John Eyer and boys of Fort Erie, and Mr. and Mrs. Earl Eyer and Jean of Elizabethtown, Pa., spent Sunday with Mr. and Mrs. Levi Steckley.

Mrs. John Petrie and her mother, Mrs. Cora McKenzie of Pickering, spent Thursday with Mr. and Mrs. Roy Brillinger.

Special Good Friday services will be held in both Heise Hill Church and the United Missionary Church at 10.30 a.m. on March 31. The public is cordially invited to attend.

Special Easter services are planned for Easter Sunday in the U. M. Church. The rite of baptism will be observed in the Sunday evening service.

Will you please phone your news items to Mrs. Beulah Jones at Gormley 5224 for the next two or three weeks. Mrs. Jones will be writing the news for me as your scribe was admitted to Newmarket Hospital on Tuesday evening for major surgery.

Neighbours and relatives gathered on Monday night at the home of Mr. and Mrs. William Ash for a presentation for Mr. John Lehman and Miss Gaye Rennie. During the evening, the happy young couple were presented with a platform rocker and a hassock. Refreshments were served, bringing a pleasant evening to a close.

Mr. and Mrs. Clarence Doner of Stouffville had supper on Tuesday with Mr. and Mrs. Elias Elliott.

Misses Velma, Jean and Vera Brillinger and Mr. Walter Brillinger had supper on Monday with Mr. and Mrs. Levi Steckley.

Mrs. Ivan Grove is supply teaching in the Sr. room at Dickson Hill school.

Mr. and Mrs. Henry Winger of Vaughan had supper on Sunday with Mr. and Mrs. Elias Elliott.

Mrs. Metro Sudeyko and Miss Hazel Johnson were entertained Sunday afternoon in the home of Dr. and Mrs. Leonard Klinck, Vancouver, B.C.

Over forty ladies gathered on Monday night in the United Missionary Church basement for the March Jr. W.M.S. meeting. The president, Mrs. C. Milsted conducted the opening exercises and the business period. The Joseph children favoured us with several special messages in song. Mrs. Russell Raymer, the Ontario W.M.S. president, was the guest speaker and she brought a very interesting report of her recent trip to Potsdam, Ohio, and a detailed report of the W.M.S. work. Refreshments served by the hostesses, Mrs. G. Campey, Mrs. R. Elliott and Miss L. Bolender brought a very pleasant evening to a close.

CEDAR GROVE

What did we ever do before advertising men got a hold on the English language? How did we know where to turn? What to buy? How to live "graciously" or with zest or be sociable? It must have been a hopelessly confusing world filled with lost souls buying and doing and living aimlessly. Now, however, with the help of Madison Ave. and all its branch offices there is no confusion whatsoever — provided you don't think.

If you do, you're finished. On the way into Toronto there are many new developments springing up but one bears remembering, in case you ever meet anyone who lives there. It is Tudor Gate, A Prestige Development. The questiton is, do they gain the "prestige" by moving in—or must they have it in order to buy? How about this advertisement for socks, "Men who wear so-and-so socks marry the boss' daughter". If you dare to think about that one, you'll go crazy. How many daughters does the boss have? How many husbands does his daughter have? Supposing the man in so-and-so socks already has a wife . . . Or the one that says in bold white print on black, "Why tell him it's make-up he's convinced it's you! Either this ad is read only by women or some unsuspecting man is in for an awful shock. Jin Crichton defined Pogo once as "making elegant sense as long as you don't think about it". Perhaps we should apply his reasoning to more than Pogo.

We are getting some early spring attention to roads in Cedar Grove. The grader went down the tenth on Monday.

The Community Club meeting was held at the home of Marg and Les Milroy on Monday evening with a long agenda ranging from the rink to the Garden Party. A committee was chosen to investigate the construction of a Shuffleboard to be added to the facilities on the corner lot this summer.

Notes about Neighbours—

That beautiful new blue Chev in the village is being piloted by Bert Tapscott.

Judy Cornelius is looking forward to spending the Easter holidays with her grandparents in Beamsville.

Archie Little heard frogs in the bush for the first time on Monday. Spring has sprung.

Mrs. Jackson gave a birthday dinner party last week for Ella and Harold Coakwell who celebrate, conveniently, on the same day.

If you have been watching the curling games on T.V., you have probably seen Jack Walton. And he's still at it, so if you missed him before, you still have a chance.

The children will be out of school for Easter holidays next week and we can only hope we will be able to tell one from another after a day in the mud.

Euchre Series will begin in Cedar Grove school house on Monday, April 3rd, and run for 5 games. All players cordially invited.

17-YEAR-OLD GIRL CLAIMS ASSAULTED NEAR BOX GROVE

Markham Township Police are seeking the driver of a 1951-54 Oldsmobile who is alleged to have criminally assaulted a 17 year old Scarboro girl near the hamlet of Box Grove on Friday night. Her 15 year old girl companion was also molested.

The girls told police that they accepted a ride on leaving their work at a super market. The man agreed to take them to a bus stop but instead, drove them into the country where the attack is reported to have occurred. They said that they screamed but no one responded. They said that they could not escape, since the inside handle of the car door was broken off. The driver then drove back to Scarboro and left the girls in a parking lot. They told their story to Metro Police and the case was later turned over to Sgt. Wm. Shearn and Sgt. Robert Hood of Markham. They were able to give the officers a good description of their assailant.

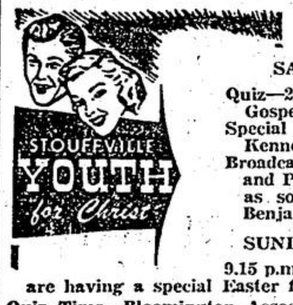

SATURDAY, APRIL 1, 8 P.M.

Quiz—2nd Markham Baptist vs. Markham Gospel Chapel.
Special Music—We will be having the Kennedy family from Uxbridge with us.
Broadcast Time—Featuring this week Bud and Paul on their trumpets, Della Soper as soloist, along with speaker Duane Benjamin.

SUNDAY, APR. 2, Fellowship Hour

9.15 p.m. — This is Easter Sunday and we are having a special Easter film "The Raising of Lazarus".
Quiz Time—Bloomington Associated Gospel vs. Hagerman Mennonite.

Music—A trumpet trio will be with us.
Let us thank Christ for the wonderful plan of redemption which we have through the shedding of his blood on Calvary for forgiveness for our sins and the sins of the whole world.

PRENATAL CLASSES
FOR
EXPECTANT MOTHERS

A course of weekly classes in hygiene of pregnancy, how baby grows, food for the family, feeding of the baby, the hospital stay and other subjects of importance to expectant mothers beginning in Richmond Hill, 11 April, 1961, in Newmarket 12 April, 1961, and in Aurora, 13 April, 1961, at 7.30 p.m.
Registrations now being accepted at:

York County Health Unit
Richmond Hill, 15 Yonge St., N. —TU 4-1133
Newmarket, 64 Bayview Avenue —TW 5-4511
PR 3-5332
Aurora, 96B Yonge St., S. —PA 7-9441
Stouffville, Main Street —Stouffville 146

CREDIT UNIONS HELP BUILD
STRONG COMMUNITIES

A self-help programme that is over 100 years old is now helping thousands all over the country.

Credit Unions provide many advantages:

1. Handy place to save with good dividends.
2. Low cost loans for good purposes. Personal and Mortgage Loans at reasonable rates and Life Insurance without charge.
3. Personal chequing at a very reasonable rate.
4. Office open every working day from 8 a.m. to 6 p.m.

For full information call 269 Stouffville or visit our Office at the Co-op.

STOUFFVILLE DISTRICT
CREDIT UNION

GLEN MAJOR

Mr. Alec. Hingston and family visited on Sunday with Mr. and Mrs. J. A. Hingston.

Mr. Paul Baster and Miss Shirley Jones, Toronto, spent the weekend with Mr. and Mrs. Jim Jones.

Mr. and Mrs. Ed. Jones, Newmarket, visited on Sunday with Mrs. Wm. Fiss and Edgar.

Mr. and Mrs. George McDonald and family from Brampton have moved into Mr. Forrest Pugh's house. We welcome them to our community.

Mr. Ernest Whitbread spent Friday at Mr. Forrest Pugh's.

Mr. Herbert Simmonds, Toronto, called on Mr. and Mrs. J. A. Hingston on Saturday.

Mr. George Gibson spent the weekend at his cottage.

Sunday visitors at the Jones home were Mr. Herman Jamieson, Thedford; Mr. and Mrs. Allan Jones and family of Newmarket.

BIRTHS

RAMER — Leonard and Ada (nee Hoover) of Stouffville, R.R., are happy to announce the birth of their son Paul Eugene on Sunday, March 26, 1961, at Scarboro General Hospital.

ELSON— Arn and Barb (nee Beach), Stouffville, are happy to announce the arrival of their son David Ross, on Monday, March 21st, 1961, at the York County Hospital, Newmarket; a brother for Jimmy and Billy.

MARSHMAN — Marlene and Maurice are happy to announce the birth of a son, 7 lbs., 3 oz., on March 26 at the York County Hospital, Newmarket. A brother for Sharon and Larry.

GOODWOOD

Mrs. N. Wagg

The April meeting of the Goodwood United Church W.A. will be held at the home of Mrs. D. McDonald, Thursday, April 13, at 2 p.m. The devotion will be given by Mrs. Gribble, the program by Mrs. N. Wagg, and hostesses Mrs. Allan Taylor and Mrs. L. Tindall.

The word for the roll call — "Shepherd".

All ladies are invited to attend a Woman's Missionary Society meeting on Thursday, Apr. 6, at Uxbridge United Church. their meeting a week later. stheir meeting a week later.

A special service will be held on Good Friday morning at 11 o'clock in the United Church. Service on Sunday as usual at 10.30.

For the past week Mrs. Coombs has been taking special treatment in a Toronto Hospital and we hope she will soon be better.

The Goodwood Senior room brought honours to their school last week by coming first in a singing competition held in Sunderland. The Choir received 85% and the double trio the same.

We were pleased to have Mr. Reid, Montreal; Miss Mary Harper and friend of Toronto, Mr. George Dowswell and family of Agincourt and Mrs. J. Smith of Mt. Albert attend our services Sunday morning.

(Mrs. R. Maye)

There will be a Mammoth Euchre in Goodwood Hall on April 26, under auspices of the L. O. A.

An item of local interest will come on Channel 9 on Easter Sunday at one o'clock on the program "Grass Roots". The making of maple syrup on the farm of Mr. and Mrs. Robert Nesbitt will be shown, from tree tapping through to the finished product. If you care for a taste of this, the first harvest of the year, plan to attend the maple syrup supper being held at the Goodwood United Church on April 4th. Supper at six o'clock until all are served. This supper is sponsored by Fifth Line W.A. Mr. Norman Hogg will show pictures of his European Trip and special musical numbers will complete the evening.

Mr. Robt. Nesbitt Sr. and daughter Margaret have returned from a month's holiday in Arizona.

Mr. Harry Woodland and his mother visited her brother and sister-in-law at her brother Roland's home in Toronto on Sunday.

Belated wedding congratulations go to a well known couple, Mr. and Mrs. Robert Hope who were fifty-six years married on March 22nd. Mrs. Hope is home again after being in Uxbridge Hospital recently.

Callers at the Baldwin home this week were Mr. and Mrs. J. May and Mrs. Daniel Norton.

Miss Dianne May spent Thursday afternoon with her cousin Patty Sue who celebrated her sixth birthday.

Walter Symes is on the sick list with the mumps. Mr. and Mrs. Arnold Maye held open house for his grandparents, Mr. and Mrs. Wm. May and their sons and daughters on Tuesday, March 28. Mr. and Mrs. May were fifty-five years married.

Plan to attend a church service on Easter Sunday. Rev. Titley will begin his ministry in the Baptist Church on Sunday. Mr. Francis Cook will speak at the United Church service at 10.30.

CHURCH NEWS

Attend Church at Easter

CHRIST CHURCH ANGLICAN
STOUFFVILLE
Rev. John L. Ball, Rector

7.30 p.m. Mar. 30 — Maundy Thursday, Holy Communion; St. Philips Church, Unionville
12 p.m. Mar. 31, Good Friday—Three hour service at St. Philips Church.
9.30 a.m.—Easter Sunday, Holy Communion
9.30 a.m.—Junior Sunday School
10.30 a.m.—Sr. Sunday School
8 p.m. — Tuesday, the Men's Group will meet in the Parish Hall. The guest speaker will be Mrs. John Ingham, who will review Slavimar Rorviczs book "The Long Walk"
8 p.m. Wednesday, Choir practice
7.45 p.m. Thurs., Apr. 6, at St. Philips Church, Unionville, the Institution and Induction of the Rector, by Bishop Snell. Sermon by the Ven. Archdeacon W. J. Gilling.

STOUFFVILLE UNITED CHURCH
Rev. Douglas Davis
EASTER SUNDAY
Sunday School
9.45 a.m.—Junior to Senior
11 a.m.—Nursery to Primary
11 a.m.—Divine Worship
Christ is Risen — Come and Worship
No Evening Service.
Tues., 7.30 p.m.—Cubs
Wed., 7.30 p.m.—Scouts
Thurs., 7 p.m.—C.G.I.T.
8 p.m.—Choir
GOOD FRIDAY, 8.15 p.m.—The Choir presents the Easter Story in Choral numbers, two narrators and illustrated with colored pictures.
Tueseday, Apr. 4—The Official Board Meeting.
Thurs., Apr. 6, 2.30 p.m.—The Woman's Missionary Society meets in the Church Auditorium for the Easter Thankoffering Meeting. Devotions by Mrs. J. Williams. Soloist—Mrs. A. Walsh. Guest Speaker—Mrs. Gordon Harmon of Thornhaven School for Retarded Children.

STOUFFVILLE BAPTIST CHURCH
(A Church with a Message for Today!)
Sunday, April 2nd, 1961
EASTER SERVICES
10 a.m.—Bible School
11 a.m.—Family Worship followed by Communion and the receiving into fellowship of new members. Music by the Junior Choir.
7 p.m.—Prayer Meeting
7.30 p.m.—Subject "Did Christ Rise from the Dead ?"
Special soloist — Mrs. Betty Sweeny (Richmond Hill).
Also music by the Jr. Choir
Preacher:
Rev. J. Williams (Pastor)
(Bible Teacher & Evangelist)
We Welcome You to Our Services.

ST. JAMES PRESBYTERIAN CHURCH, STOUFFVILLE
Minister
Rev. Gordon Hamill, B.A.
Sunday, April 2nd, 1961
10 a.m.—Morning Worship
10 a.m.—Church School
"Worship With Us"

STOUFFVILLE MEMORIAL CHRISTIAN CHURCH
Pastor — Mr. Clarence T. Bass
Sunday, April 2nd, 1961
10 a.m.—Sunday School
11 a.m.—Easter Service
7.30 p.m.—Evening Service
Theme for the day "Jesus Christ Is Alive"
10.45 a.m. Good Friday—Speaker, Rev. Alfred Rees of Markham. Soloist—Miss Effie Mustard of Sandford. Organist—Mr. Clarion Baker. Offering for the support of Rev. & Mrs. Pape, missionaries to Japan.
Easter Monday—Sunday School Rally at Ringwood Christian Church, 7.30 p.m.

BRETHREN IN CHRIST CHURCH
(Heise Hill) Gormley
Pastor—Rev. Wm. Vanderbent
Ph. Richmond Hill TUrner 4-3155
Sunday, April 2nd, 1961
Sunday School — 10 a.m.
Worship Service — 11 a.m.
Evangelistic — 7.30 p.m.
Midweek Prayer Service Wed., 7.45 p.m.
You are cordially invited to all services.

VIVIAN McCORMACK MEMORIAL CHURCH
Rev. Bruce Hisey, Pastor
Sunday, April 2nd, 1961
10.30—Bible School
7.30 p.m.—Evening Worship.
Tues., 8 p.m.—Prayer & Bible Study
Fri., 8 p.m.—Good Friday Service, Young People in charge. A welcome to all.

CHURCHILL MUSSELMAN'S LAKE BIBLE SCHOOL
Sunday, April 2nd, 1961
10.30—Sunday School
Easter program, special music

ALTONA MENNONITE CHURCH
Good Friday, March 31, 1961
Worship Service — 10 a.m.
Easter Sunday, April 2, 1961
Worship Service — 10 a.m.
Bible Study — 7.45 p.m.
'Keeping God's Temples Clean' at Almira Mennonite Church.
— Everyone Welcome —

Stouffville United Missionary Church
Rev. Arthur Walsh, Minister
EASTER SUNDAY
10 a.m.—The Sunday School with classes for all ages.
11 a.m. & 7.30 p.m.—Messages and Music appropriate to the season. The Pastor will preach, and the ministry of song will be presented by our Mixed Trio. Reception of new members in the morning service.
Wed., 7.30 p.m.—Family Night: Bring the whole family to church on Wednesday night. A meeting for every age group.

BLOOMINGTON CHRISTIAN ASSOCIATED GOSPEL CHURCH
Pastor—Mr. Gordon Gooderham
Sunday, April 2nd, 1961.
Bible School — 9.45
Morning Worship — 11.00 — Special Music
Evangelistic Service — 7.30
Young People's "Sunrise Breakfast" Mar. 31, 7.30 a.m.—Speaker, Mr. Duane Benjamin.
Ladies' Aid — Thur., Apr. 6, 2 p.m. — Easter Meeting to be held at 299 Sunset Blvd.
"Meet with us and worship the Risen Lord this Easter Sunday"

UNITED CHURCH MELVILLE CHARGE
Rev. G. Davison
Sunday, April 2nd, 1961
10.00 a.m.—Peach's
11.40 a.m.—Melville
2.30 p.m.—Bethesda
8.00 p.m.—Bethesda Y.P.U.
Good Friday, Mar. 31—Service in Melville Church, 11 a.m.
Tues., Apr. 4—Melville W.M.S. meeting in Church, 2 p.m.
Wed., Apr. 5—Bethesda W.M.S. at 2 p.m.

GORMLEY UNITED MISSIONARY CHURCH
Rev. C. E. Hunking, Minister
Easter Services
10.00—Sunday School
11.00 Study on the Risen Christ
7.30—Believers' Baptism
Wed. Evening—Prayer Service
— The Friendly Church —

ALTONA UNITED MISSIONARY CHURCH
Rev. Dow Sargeant, Pastor
Sunday, April 2nd, 1961
Sunday School, 10.30 a.m.
Worship Service, 7.30 p.m.
Special singing and music at each service.
Thurs., 8 p.m.—Young Peoples

SECOND MARKHAM & BAKER HILL BAPTIST CHURCHES
Rev. Bruce Hisey
Sunday, April 2nd, 1961
Second Markham
Prayer Service for the Family every Wed., 8 p.m.
Sunday, Easter Services
Bible School, 10 a.m.
Morning Service, 11 a.m.
Sermon title "An Early Morning Race"
The Harwood Trio will sing.
Young People's, 7.30 p.m.
Baker Hill
Bible School, 1.30 p.m.
Service, 2.30 pm..
Sermon Title "An Afternoon Stroll"
The Christian Men's Fellowship Choir will sing. Come and worship the Risen Christ.
"Declared to be the Son of God with power, according to the Spirit of Holiness, by the resurrection from the dead." Rom. 1:4.

RINGWOOD CHRISTIAN CHURCH
Pastor, Barry Jones
Sunday, April 2nd, 1961
10 a.m.—Sunday School
11.10 a.m. & 7.30 p.m.—Worship Services
8 p.m. Wed.—Christian Endeavor Prayer Meeting
10.45 a.m. Good Friday—Service at the Memorial Christian Church, Stouffville.
Organist: Mr. Clarion Baker
Speaker: Rev. A. Rees of the United Missionary Church, North Markham.
Soloist: Miss Effie Mustard of Sandford.

UNITED MISSIONARY CHURCH
Rev. Alfred Rees Minister
Sunday, April 2nd, 1961
MARKHAM
10 a.m.—Dr. John Fasano will meet the teachers and students of each Sunday School department.
11 a.m.—CHRIST AND THE OLD TESTAMENT with Dr. John Fasano of Winona Lake. Come and see the actual replicas of the Old Testament Tabernacle.
7.30 p.m.—Dr. J. Fasano, author, evangelist and singer. Special items for the children every night.
SERVICES April 2nd to 16th, Except Saturday. Time 8 p.m.
DICKSON'S HILL
9.45 a.m.—The pastor will preach. A special Easter morning sermon. "The Mighty Triumph of the Gospel".
10.45 a.m.—Sunday School for the family. Attend our growing school. Receive a good Christian education.
ALL WEEK NIGHT SERVICES IN THE OLD TESTAMENT TABERNACLE MEETINGS IN MARKHAM.