County of York

SEALED TENDERS, properly marked, for the supply of Furniture and Equipment for the new Home for the Aged, York Manor, Yonge Street, Newmarket, will be received by the undersigned up to 5:00 p.m. on Tuesday, January 31st, 1961. TENDER forms may be obtained at the County Building.

THE lowest or any tender not necessarily accepted.

J. L. Smith, Clerk,
County of York,
62 Bayview Avenue.
NEWMARKET, Ontario.

CHRISTMAS PLANTS AND THEIR CARE

There were so many Christmas cherry and poinsettia plants sold this year that you may have received one for Christmas. If so, perhaps you are wondering how to treat it, or even how to propagate it after it has finished flowering.

For the Christmas cherry plant, horticulturists with the Ont. Dept. of Agriculture recommend good light and temperatures in the low 60's. Don't be too anxious to fertilize it, or excessive foliage will cover the berries. Propagation is done by sowing seed in January or February and the seed needn't be dried first. When the new leaves first appear, transplant them in flats (2inches apart). As they progress, they may be placed in 2½" pots and kept at about 55-60 degrees F. When frost danger is past, set them 16ins. apart in the garden. Bring them back in before the first autumn frost.

Poinsettia puts on its finest show under good light and mid-60 temperatures. The plant is quite sensitive: leaves yellow and drop off if the temperature falls just a shade below 60. Drafty conditions or dry roots might have similar results. Feed poinsettia every two weeks with a complete fertilizer. They may be carried over for next year, in the following way. After flowering, place the plant in a cool location and let the soil dry out, not too much, though, since the stems shouldn't become so dry that they shrivel. When this is done, place in a larger pot, water and put in a warmer room (65 to 70). Cutting the plant back slightly just before re-potting is suggested.

GORMLEY NEWS

Mrs. C. Milsted

Congratulations to Mr. and Mrs. C. R. Wilcox. They had a cablegram telling of the birth of their second grandson, Jeffrey Kirk, born to Lt. and Mrs. L. R. Creelman in Germany.

Mr. and Mrs. Maurice Farquharson and family attended the Golden Wedding of her parents, Mr. and Mrs. Walter Speedie of Bracebridge on Dec. 30. They had a reception for nearly two hundred guests.

Mr. and Mrs. J. C. McKendry entertained all the McKendry family at their home on Christmas Day — Mrs. E. McKendry, Toronto; Mr. and Mrs. Jim McKendry, Jim, Susan and Patsy of York Mills; Mr. and Mrs. Paul McKendry, Paul and Scott of Stoney Creek; Mrs. Margaret Fielding and Catherine of Willowdale; Mr. and Mrs. John Jackson, Port Credit; Mr. and Mrs. El Glaser, Janet and Stephen of Deep River, and Mr. and Mrs. Wellington Rombough of Leaside.

Mrs. Harold Wideman entertained a number of ladies at a cup and saucer shower on Tuesday night in honour of Miss Alma Smith, a bride-to-be, later this month.

Master Arnold Heft entertained three little friends on Friday in honour of his third birthday.

Mr. and Mrs. Elias Elliott had dinner Friday evening with Mr. and Mrs. Chas. Hoover of Dickson Hill.

Mr. and Mrs. Harry Sayers, Keith and Carolyn, and Mrs. Sayers Sr., of Richmond Hill, had dinner on Saturday with Mrs. Beulah Jones.

Mr. and Mrs. Meredith Ash entertained at a turkey dinner on Saturday night—Mr. and Mrs. Ted Strudwick and boys of Cookstown; Mr. and Mrs. Don Jarvis, Cookstown; Mr. and Mrs. Howard Broome and family of Concord; and Mr. and Mrs. Albert Rumble and Elmer of Richmond Hill.

Mrs. Mel Clark of Syracuse, New York, spent the weekend with her friend Miss Mildred Brillinger.

Mr. Harry Kruse spent Sunday with Mr. and Mrs. Lehman of Cedar Valley.

Mr. and Mrs. Morley Jones and family of Unionville had dinner on Sunday with Mrs. Beulah Jones.

Mrs. John Bond spent Sunday with Mrs. George Leary.

Mr. and Mrs. Garnet Francy left on Friday morning to spend the rest of the winter in Texas. Mr. Everton Hilts is keeping house for them during their absence.

This past week we had letters from Mrs. Earl Honsberger, Jos, Nigeria, Africa, and Mrs. Owen Witmer, Salem, Ohio. Both remarked how they enjoyed the local news in the Tribune. So, readers, please phone in your items to 5201.

Several of our local men have moved their fish huts to Lake Simcoe during the past week.

A number from our community attended the funeral of Sgt. Ernest F. Sherwood, with the Metropolitan Police Dept., at Newtonbrook United Church on Thursday. Mr. Sherwood died suddenly in his 34th year from a heart attack. His wife is a granddaughter of Mr. and Mrs. Geo. Baker who lived for many years in Gormley, but are now living in Newmarket.

Mr. and Mrs. Asa Byer of Stouffville visited recently with Mr. and Mrs. Elias Elliott.

Baby Larry Wideman, son of Mr. and Mrs. Glenn Wideman, had to return to Sick Children's Hospital, Toronto, on Saturday night. His disease is a rare blood disease and Larry is again under observation.

Youths Fined $30 On Liquor Charges

John Harold Stillwell, aged 21, of Eglinton Ave., Downsview, was fined $10 and costs, and his companion Lawrence M. Powell, aged 20, of Empress Ave., Willowdale, was fined $20 and costs in Newmarket Court last week. Charges were laid by Markham Township police on Nov. 26th. The two youths pleaded guilty to having possession of liquor in a place other than their residence. Constable John McCague of the Markham Township Police said he had seen Powell drinking from a bottle as he approached the car. He said the bottle was found under the front seat of the car on inspection. The two had been attending a dance at the Farmers Market at Thornhill.

Sent to Jail

George McNeill, aged 53, of Scarboro, pleaded guilty to a charge of impaired driving before magistrate O. S. Hollinrake in Newmarket Court on Tuesday, Nov. 20th. He was sent to jail for 14 days as a result of his actions. Charges were laid by Markham Township police after McNeil had been observed driving along No. 7 and 48 Highways. He was weaving from one side of the road to the other. When apprehended, he staggered as he walked, and smelled strongly of alcohol. McNeill's licence was suspended under the Highway Traffic Act.

GOODWOOD

Mrs. R. May

Mr. and Mrs. Austin Morganson (Bunny), Mr. and Mrs. Melville Merrick and Lenard, all from Toronto, visited Mr. and Mrs. D. McDonald on Sunday.

Mrs. Lloyd Linton had the misfortune to fall in her home and break her ankle recently.

A number of the family made a surprise birthday visit to Mrs. Will May Sunday evening.

Mr. and Mrs. Earl Lehman, Mrs. H. Thompson and Wayne and Mr. Percy Wright called on Mr. and Mrs. Fred Baldwin recently.

The January meeting of the Baptist Mission Circle was held at the home of Mrs. C. Jones on January 2. Mrs. H. Woodland presided over the meeting. Mrs. Jones gave mission news. Mrs. Gribble gave the New Year's program.

Remember Junior B.Y.P.U. at seven on Friday; Seniors at 8.15.

Goodwood Junior Choir and Mr. and Mrs. H. Woodland with accordion and mouthorgan supplied special music at Uxbridge Church and fireside on Sunday evening.

RINGWOOD

We are holding the C.E. prayer meetings at the homes for the winter months, last week at the home of Mr. and Mrs. Walter Vague and this week at Mr. and Mrs. Jacob Grove's home.

Mrs. E. Brownsberger and Richard and Arlene Yakeley spent Saturday in Toronto.

ASHBURN

Mr. and Mrs. Nelson Ashton visited with Mr. and Mrs. Robt. Sutherland of Utica on Sunday.

Brian Wright of Oshawa spent the holidays at the home of Mr. and Mrs. Russell Batten.

Mr. and Mrs. Donald Purdy of Toronto visited relatives here on Saturday.

Mr. and Mrs. Allan Walsh and family of Port Perry and Mrs. Louie Cassady of Brooklin spent New Year's Day with Mr. and Mrs. Alfred Fisher.

The monthly meeting of the W.M.S. was held at the home of Mrs. Edgar Heron on Wed., Jan. 4th at 2.15 p.m. with an attendance of seventeen.

The meeting opened with the president, Mrs. A. Deeming, reading "A Creed for the New Year". The scripture was read by Mrs. Russell Batten and the prayer offered by Mrs. A. Deeming.

Mrs. Walter Knight gave an interesting talk on the first chapter of our Study Book.

The following officers for 1961 were installed by Mr. Wm. Perry: President, Mrs. A. Deeming; Vice-President, Mrs. R. Batten; Secretary, Mrs. L. Death; Treasurer, Mrs. R. Richardson; Pianist, Mrs. N. Anderson; Supply Secretary, Mrs. W. Gardner; Glad Tidings Secretary, Mrs. Ray Graham; Home Helpers Secretary, Mrs. Raymond Taylor; Welcome & Welfare Secretary, Mrs. A. Fisher.

The meeting closed with prayer by Mr. Perry.

Dainty refreshments were served by the hostess and a social half hour enjoyed.

Sunday School and church services were held in Burn's Church on Sunday, Jan. 8th at 10.15 and 11.30 a.m. Mr. W. Perry chose for his subject "Only One Life To Live". The junior choir with Mrs. E. Humphrey as leader and Mrs. H. Bath at the organ sang "Jesus Wants Me for a Sunbeam". The annual Congregational Meeting will be held on Friday evening, Jan. 20th at 8 o'clock.

Mr. George Gower, Mrs. E. Brownsberger, Mr. and Mrs. Fred Steckley had Sunday night supper with Mr. and Mrs. Bert Gower, Toronto.

Mr. and Mrs. Fred Steckley and Miss Shirley spent Monday, Jan. 2nd celebarting the new year with Mr. and Mrs. Harold Steckley and family, Hamilton.

We extend our sympathy to the William Grove family in the loss of a son and brother-in-law, Mr. George Langdon, late husband of daughter and sister Isobel.

Four members of the Ringwood hockey club will perform in the All-Star hockey game against the Unionville "Jets" in the Stouffville Arena on Friday night, Jan. 20th at 8.30 p.m. Harold Hodgson, Ross Madill, Don Haynes and Joe Carpentier have been selected to participate in the contest.

RUBBER STAMPS

• EGG GRADING STAMPS AND (INKS)
• FRUIT & VEGETABLE STAMPS

'S matter of fact we can supply "custom made" rubber stamps for all purposes. Just drop in and tell us what you need and we'll get it for you within a couple of days.

The Stouffville Tribune

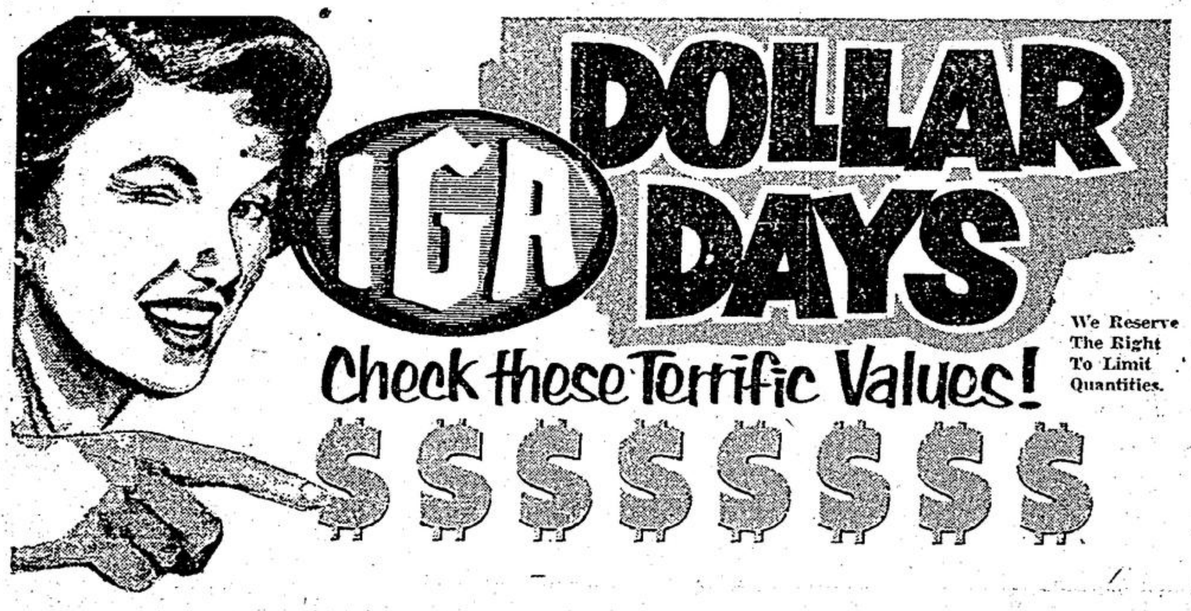

We Reserve The Right To Limit Quantities.

ALL FEATURES EFFECTIVE JANUARY 12 - 13 - 14

SAVE 25c HENLEY CHOICE 15-oz. tins
Fruit Cocktail 5 For $1.00

SAVE 23c—STOKELY HONEY POD 15-oz. tins
Fancy Peas 6 For $1.00

SAVE 23c—IGA 28-oz. tins
Choice Tomatoes 5 For $1.00

SAVE 24c—YORK 15-oz. tins
Beef OR Irish Stew 4 For $1.00

SAVE 11c—CHICKEN NOODLE—MUSHROOM—VEGETABLE BEEF 10-oz. tins
Campbell's Soups 6 For $1.00

"MIX OR MATCH 'EM" ASSORTED 9-oz. Jars
IGA Jams 5 For $1.00

POUCH PAK ASSORTED 9½-oz. pkgs.
Monarch Cake Mixes 8 For $1.00

SAVE 7c—EVAPORATED tall tins
Carnation Milk 7 For $1.00

A GOLDMINE OF VITAMIN C — SIZE 250's
Florida Oranges 3 Doz. $1.00

RED RIPE BEAUTIES U.S. NO. 1
Tomatoes 14 oz. Cello Package 19¢

TENDER GREEN CRISP U.S. NO. 1
California Celery 2 Size 36's 25¢

TENDER GARDEN FRESH U.S. NO. 1
New Cabbage 2 Good size heads 29¢

CALIFORNIA'S FINEST U.S. NO. 1
Emperor Grapes 2 lbs. 29¢

FROZEN FOOD FEATURE
SEABROOK JUNIOR POLY
PEAS, CORN or MIXED VEGETABLES 6-12 oz. bags $1

AYLMER FANCY — SAVE 24c
TOMATOE JUICE 8 20 oz. Tins $1

CHOICE RIPE 'N RAGGED — SAVE 13c
IGA PEACHES 5 15 oz. Tins $1

GREEN GIANT — SAVE 17c
NIBLET CORN 6 14 oz. Tins $1

IGA WITH MEAT BALLS — SAVE 12c
SPAGHETTI 4 15 oz. Tins $1

FRESH GRADE A PREDRESSED, 2½ - 3 LB. AVERAGE
ROASTING or FRYING
CHICKENS 35¢ lb.

TABLERITE RINDLESS ½ LB. PKG.
SIDE BACON
TABLERITE 10 OZ. PKG.
WIENERS
ROYAL GUEST SMALL LINK 1-LB. PKG.
SAUSAGE
Save 40¢ All for $1

BURNS MILD CURED
COTTAGE ROLLS ½ CRYOVAC LB. 63¢

EVERY THURS. EVENING 7 to 7:30 P.M.
IGA PRESENTS
"Best of the Post"
STORIES FROM THE SATURDAY EVENING POST OVER
Over CFTO Channel 9
TORONTO

NOW AVAILABLE!
THE GOLDEN BOOK
PICTURE ATLAS
OF THE WORLD
VOLUMES 1 TO 6
only 99¢ each

Ratcliff's IGA Foodliner
STOUFFVILLE - ONTARIO

THE SIGN OF A GOOD TIME
ROXY
THEATRE - UXBRIDGE

Thursday, Friday & Saturday
January 12th, 13th, 14th

Let's Make Love
MARILYN MONROE
Cartoon and News

DISCOUNT SALE OF
SHOES

Many Styles of:
MEN'S and WOMEN'S
REDUCED TO
½ PRICE AT LEHMAN'S

SPECIAL CLEARANCE OF
Men's McHALE Styles

REG. $16.95 TO $18.95 — Clearance $11.95
REG. $19.95 TO $21.95 — Clearance $15.95
REG. $22.95 TO $24.95 — Clearance $16.95

THIS TAKES IN OUR ENTIRE STOCK OF McHALE'S.

DACK'S
"QUALITY SHOES FOR MEN"
20% off
on all Dack's stocked by LEHMAN'S SHOES

FARMERS
This is The Time to Buy
WORK BOOTS
Our Entire Stock of Leather Work Boots, Felt Boots, Sisman, Greb, Workmaster, Hydro, Climax—
20% off

SKATES! SKATES!
Men's
Women's
Children's
20% off

SLIPPERS! SLIPPERS!
Our Entire Stock of
Women's - Men's - Children's
SLIPPERS
20% off

TEENS
Flats - Squash Heels - Queen Anne
ALL
20% off

Lehman's SHOES
9 MAIN ST. W. — STOUFFVILLE, Ont.
Phone 95W