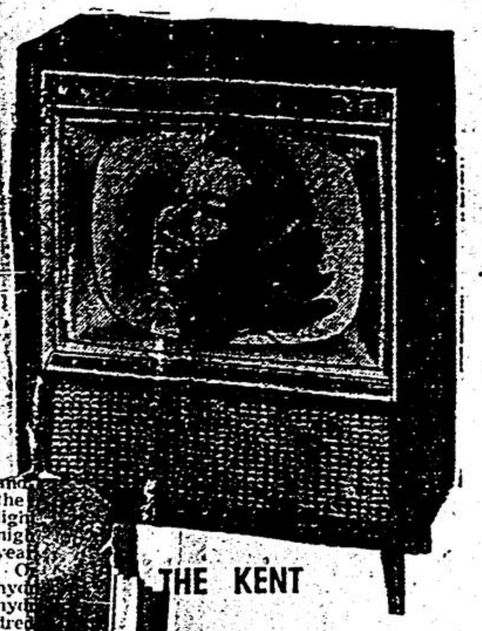

THE KENT

Electrical Living

SEE

MIRAL TV

odel priced at only

$339.00

(including antenna)

Deluxe model in walnut, mahogany or blonde finish.

Make life easier with a . . .

WASHER - DRIER

FREEZER - REFRIGERATOR

E. H. NEVILLE & SONS

Main Street Stouffville

BUTTONVILLE

Neighbourhood Notes—

Snow, sleet and bluster —true February weather! But the fire is cozy and the cat purrs; it's a wonderful time to catch up on the reading you've been intending to do. Unionville Library has a fine new stock of books now, for your pleasure, and it would be a good idea to look them over this Thursday evening between 7.30 and 9.30 p.m. or on Saturday afternoon between 3:30 and 4.30.

Two new additions I liked particularly were — "To Keep This Oath" by Heebe Weenolsen, and "The Exodus" by Leon Uris. There is also an edition of Thor Heyerdal's "Aku-Aku" with beautiful photographs of the Easter Islands, and many other books of equal interest. You will also find many choice stories for the younger members of your family. Where else will you find such endless hours of pleasure and information for the cost of a 50c membership card?

Serious illness has sent several people to hospital recently. Mr. Floyd Culp and Mr. Harris among the men, and Mrs. Martin and Dorothy Hooper Robb. Small Carolyn Alex who returned from the Hospital for Sick Children not long ago, was scheduled to go in again this week for further treatment.

Mrs. Dick Jones enjoyed a visit with Bruce and Jean Jones and Gary at their Wallaceburg home during the past week.

Valentine Parties—

Next Saturday afternoon will be a true Valentine's Day celebration for Junior members of the community for on that day the Davidson Mission Band members will hold a party at Brown's Corners Church from 2.00 to 4.00 p.m. Mrs. Wilfred Turner and Mrs. Bob Hood have a programme planned which the children will not want to miss.

The Explorers of the Victoria Square Charge will hold their party on Monday evening, Feb. 16. The leaders, Mrs. P. Bennett, Mrs. F. Maw and Mrs. J. Storey have planned a supper party for the girls at 6.30 p.m. with an evening of fun to follow.

At the Explorers' meeting held last week the girls presented two pictures to be used in the Sunday School room at Victoria Square Church. Mrs. A. F. Binnington received these on behalf of the Sunday School staff.

Junior Farmers & Jr. Institute Activities—

On Monday evening of last week the local Junior Farmers and Junior Institute groups met at Leitchcroft Assembly Hall to hold their annual election of officers. Mr. M. Gockburn of Newmarket presided over the boys' section and Mrs. R. Pralet, president of Buttonville W.I., conducted the girls' election. Junior Institute officers named were: Hon. Pres., Mrs. George Hooper; Pres., Carolyn Little; Vice-Pres., Margaret Brodie; Secty., Carol Mortson; Treasurer, Elizabeth Barker. Three directors were Misses Cora Brodie, Mary Hooper and Janet Oakes, with Janet Oakes Institute director.

The boys' officers are — Pres., Don Hoshel; Secty., Matt Taylor; Treas., Barry Little.

On Wednesday evening of last week these young people met at the home of Carolyn and Barry Little to practise for the coming Variety Show in March. There will be a one-act play, songs, choruses and individual presentations which should work into a good evening. Mrs. John Wilkins will direct the play.

A&P MEANS DEPENDABILITY

A&P 100th BIRTHDAY Celebration! 1859-1959

A & P SUPERMARKETS LOCATED AT...

680 KENNEDY RD. SCARBOROUGH

25 GLEN WATFORD DR. AGINCOURT

3485 KINGSTON RD. AT MARKHAM RD.

2050 LAWRENCE AVE. AT WARDEN

OPEN THURSDAY AND FRIDAY NIGHTS.

LOTS OF FREE PARKING

A&P's 100th BIRTHDAY CELEBRATION!

FEBRUARY SAVINGS SPECTACULAR!

MONEY-SAVING VALUES IN EVERY DEPARTMENT!

Tomato or Vegetable CLARK'S SOUPS — Reg. 2 for 25c SAVE 13c — 9 10 oz. tins $1.00

Cloverleaf Sockeye SALMON — Reg. 49c SAVE 4c — ½ tins 45c

BLUE BREEZE — 16c OFF DEAL — king size pkg $1.33

Success Heavy Duty LIQUID WAX — Reg. $1.19 SAVE 20c — quart tin 99c

Jane Parker APPLE PIE — Reg. 49c SAVE 10c — each 39c

EXTRA SPECIAL — Popular Brands CIGARETTES — carton of 200 $2.89 — Reg. 2.99 SAVE 10c

EXTRA SPECIAL — A&P Instant Coffee — 2 oz jar 37c 6 oz jar 89c

All Prices Shown in this Ad. Effect ive Until Saturday, Feb. 14, 1959.

Brown's Corners W.M.S.—

Brown's Corners W.M.S. members and friends met in the church parlours on Wednesday afternoon of last week. Mrs. S. J. English played quiet music at the opening of the meeting, and Mrs. Wm. Rodick presided. During the business session Mrs. S. R. Patterson was named key woman for the World Day of Prayer, 1960. Study classes for Church Membership were announced for Feb. 11 at 8.00 in the church. There was discussion as to whether the Harmony Club should assist with purchase of a movie projector for the Sunday School, and Mrs. A. W. Miller, Harmony president, and Mrs. N. Reid were appointed to take the matter up with Mr. Harold Wright and report back to the group.

Mrs. E. Fuller and Mrs. Harold Steffler were the only two committee members present and their devotional and resume of the Study Bookchapter were well handled. Master Paul Steffler assisted with the offering and Mrs. S. R. Patterson was soloist.

Reports from the Presbyterial held at Richmond Hill in January were given by Mrs. N. Reid for the morning session, Mrs. E. Fuller for afternoon and Mrs. Wm. Rodick for evening.

Courtesies were tendered by Mrs. Fuller, and following the benediction, tea was served by the committee.

Goodwood News

Church services 11.10 a.m. and 7.30 p.m., Sunday, Feb. 15.

Mrs. T. Grove entertained Rev. and Mrs. Edwards and Miss Jo-Anne Stouffer to supper on Friday evening.

The Christian Endeavor group held a social half hour after the prayer meeting on Thursday night, it being C. E. birthday week, also as a group to present Rev. and Mrs. Edwards with a going-away gift.

Mr. and Mrs. John Smith moved into the house west of the church on Wednesday. Mr. Smith will be helping on the Rodanz Farms. We welcome them to our community and also to Sunday School and church services.

Mrs. J. Fockler is staying at present with her daughter, Mrs. T. Bullock, Agincourt.

We are pleased to report the good recovery of Mrs. Ross Vague after surgery in Newmarket hospital.

Mrs. E. Brownsberger spent Friday with her daughter, Mrs. Bill Peacock.

Miss Fay Emmerson spent the weekend with her grandmother, Mrs. A. Emmerson.

Mrs. DeRosler and Miss Priscilla Pipher spent a week in Hamilton with Mrs. Alan Mallory and on Sunday Harvey Pipher had dinner with his sisters.

a few

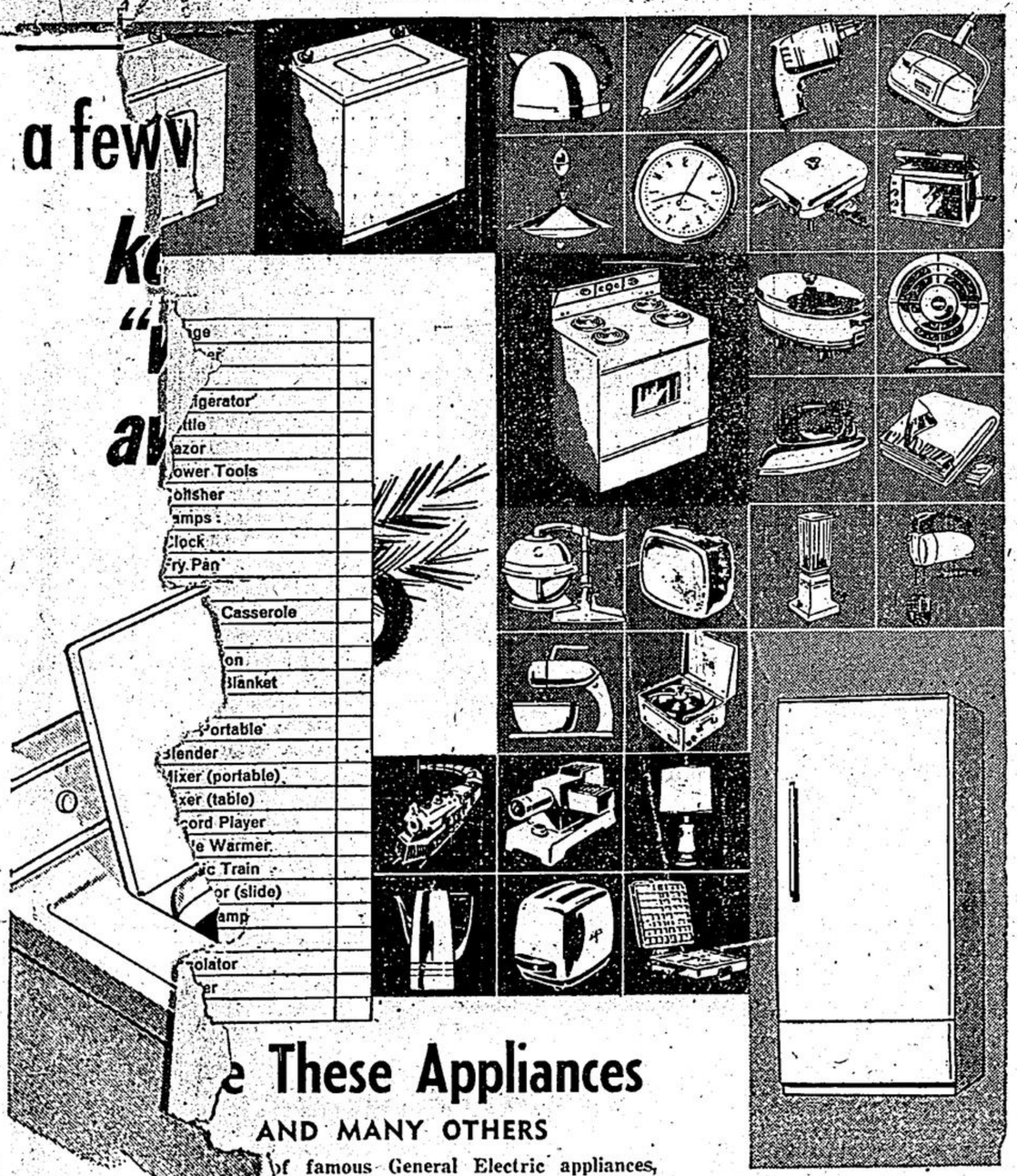

igerator
ttle
azor
ower Tools
olisher
amps
Clock
ry. Pan
Casserole
on
Blanket
ortable
lender
lixer (portable)
xer (table)
ord Player
e Warmer
ic Train
or (slide)
amp
olator
er

These Appliances

AND MANY OTHERS

of famous General Electric appliances, ic washers and dryers, Hoover floating cleaners. Live better electrically with e appliances from

live better ELECTRICALLY the safe clean modern way!

STOUFFVILLE SERVICE

live bette

Stouff drick's Hardware

For Quality H and Appliances

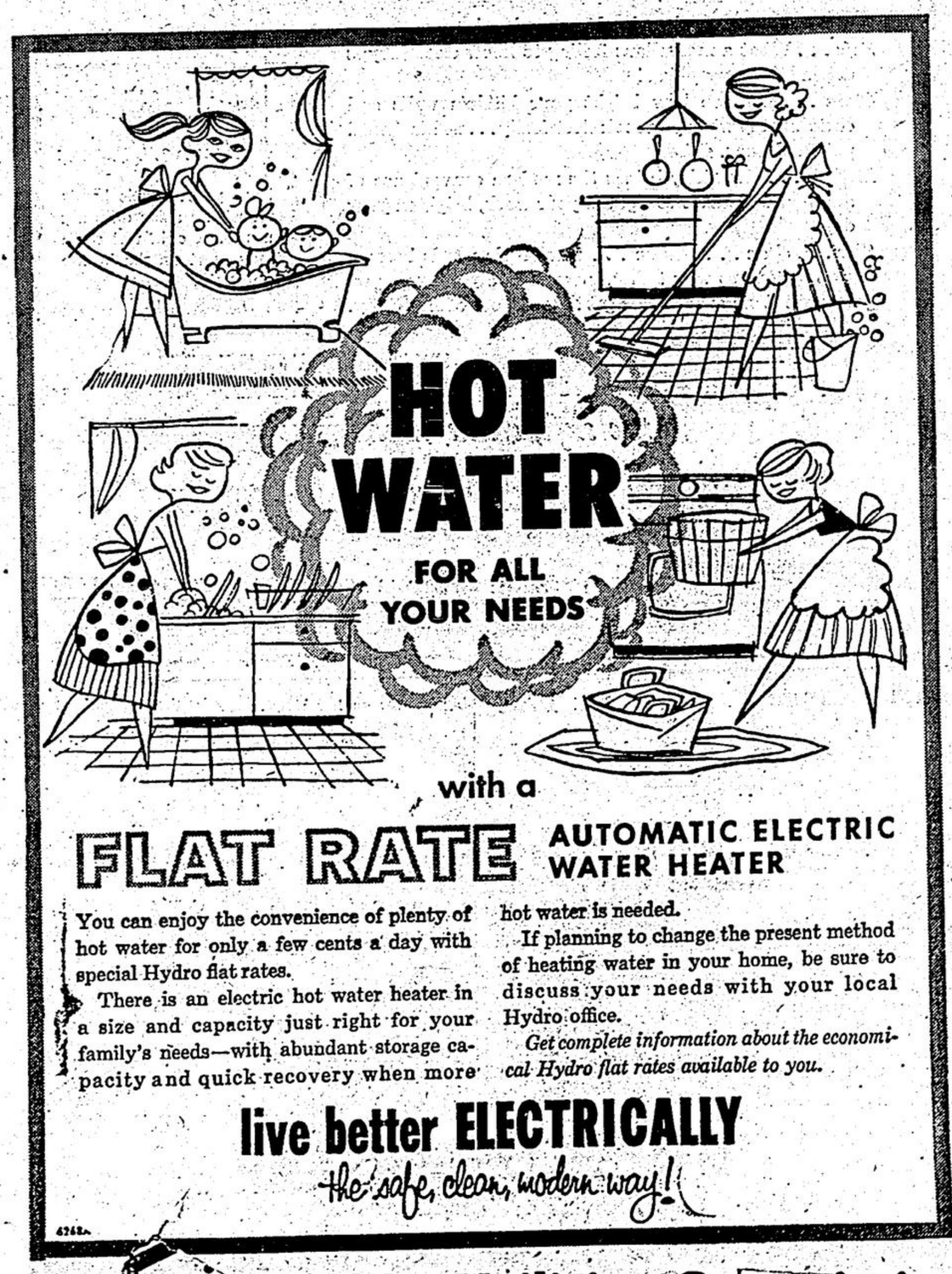

with a

FLAT RATE AUTOMATIC ELECTRIC WATER HEATER

You can enjoy the convenience of plenty of hot water for only a few cents a day with special Hydro flat rates.

There is an electric hot water heater in a size and capacity just right for your family's needs—with abundant storage capacity and quick recovery when more hot water is needed.

If planning to change the present method of heating water in your home, be sure to discuss your needs with your local Hydro office.

Get complete information about the economical Hydro flat rates available to you.

live better ELECTRICALLY

the safe, clean, modern way!

Stouffville Public Utilities Commission