

FINAL DRIVE RED SHIELD APPEAL

The Salvation Army Red Shield Appeal is still underway, the donations are very responsive, but if there are still further donations, we would appreciate same. The objective is \$2400.00 and to date as reported by the local headquarters in Uxbridge, we have \$1600.00. Your donations are much appreciated. Mail all contributions to:

The Salvation Army,
Box 122,
Uxbridge, Ontario.

THANK YOU!

PINE ORCHARD

Mr. and Mrs. R. Steven and family of Toronto were Sunday visitors with Mr. and Mrs. Rae McClure.
Miss Beverly Downey has been home with chicken pox.
Our sympathy is extended to Mr. and Mrs. Ray Lundy in the death of their new baby boy.
Mr. and Mrs. Howard McClure were Sunday guests with Mr. and Mrs. S. Evans of Sharon.
Mr. and Mrs. Harry Brammar

and Laurene also Mrs. J. Lundy spent Sunday with Mr. and Mrs. Gordon Stevens at Sharon.
We extend our sympathy to Mr. and Mrs. Albert Boake and family in the death of Mr. Byron Boake, who passed away at his son's home here Thursday.
Mr. and Mrs. Jack Franklin and children of Toronto were visitors with Mr. and Mrs. Rae McClure one day last week.
Friends and neighbors met at the school Friday evening in honour of Mr. and Mrs. Ross

Armitage and Harry who have recently moved to Newmarket. Mr. DeWitt showed some interesting films and then all enjoyed a sing-song with Mrs. Wood at the piano. Mrs. Allan Cody read the address and Miss Reid presented the Armitages with a beautiful lamp and Harry with a little gift also. The ladies then served a dainty lunch and coffee. Congratulations to Mr. and Mrs. Hoover on their recent marriage. The bride was Betty, daughter of Mrs. Orville Brillinger.

A gloom was cast over our community on Saturday when word was received Mr. Jim Hope had suddenly passed away from a heart attack while cutting the grass in the cemetery. Mr. Hope had lived in this community for almost 50 years. Always taking an active part in community affairs and in the Union church and Sunday school. Our sympathy goes out to Mrs. Hope, his daughter Betty (Mrs. J. Sheridan) and son Douglas and their families.

ENGAGEMENT

Mr. and Mrs. Viotto Pennanen of Stouffville wish to announce the engagement of their daughter, Ruth Eleanor Pennanen to Mr. William James Maxwell of Greenwood, Ontario. The wedding will take place in the United Missionary Church, Stouffville, the 14th day of June, 1958, at 3 p.m.

Grow, Harvest, and Protect say Forester Farmers Planning For Future

Research too Plays Big Role in Modern Forest Development

Montreal — Fifty years or more for a single crop. That's how long it takes for most trees to grow from seedlings to maturity.

During their long growing period, trees, just like a farm crop, must be tended and protected. When the crop is mature it must be harvested. If it is not, the trees will be wasted as they rot in the forest or fall prey to insects, wind storms, and disease.

These are the facts of forest management about which professional foresters and woods operators talked at the 40th annual meeting of the Woodlands Section of the Canadian Pulp and Paper Association, held recently in Montreal.

The Woodlands Section of C.P.P.A. plays an active role in the management and protection of the forests. Working committees of the Section participate in research projects, investigate new protection techniques, and help design new logging equipment.

Forest management, as it was discussed at the meeting, is more than a conservation and protection program. It is creative. It includes and makes use of advanced scientific research. It provides the continuing and overlapping cycles of natural re-seeding, growing, and harvesting that will bring forth sustained annual crops to enrich Canadians and the nation.

Commenting on the future of Canada's forest resources in his announcement of the Montreal conference, W. A. E. Pepler, manager of the Section, said, "Over the next twenty-five years Canada will have the exciting opportunity of doubling its output of pulp and paper and, at the same time, increasing by some 40 per cent its output of

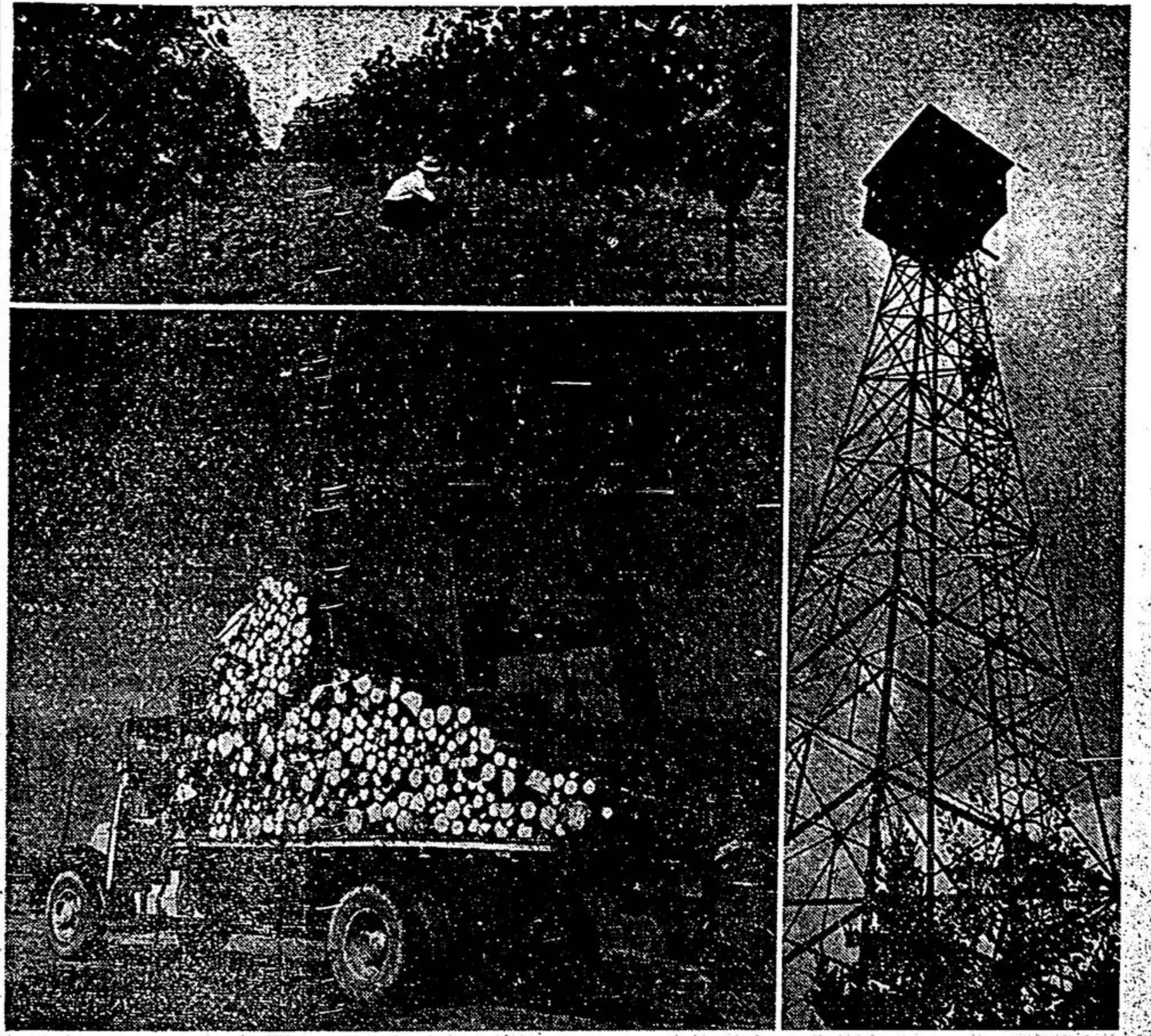

A forest researcher, (upper left), examines hybrid poplars at a commercial forest plantation on Manitoulin Island in Ontario's Lake Huron. These trees were planted as cuttings in 1955. By the following mid-summer, when this photo was taken, they were more than six feet tall. Careful breeding produced these amazingly rapid-growing trees which may be ready to harvest in ten years. (Lower Left), Eight foot pulpwood logs are loaded for delivery to a pulp and paper mill. They are part of the annual harvest from Canada's woodlands. (Right), a fire tower, symbol of forest protection, stands out against a clear summer sky. Forest protection also includes insect and disease control.

other forest products. Most of this output will earn money for Canada through sales abroad." "In terms of wood volume," Mr. Pepler continued, "the national forest resources are sufficient to sustain such an output. But such extensive forest development will naturally create some problems for forestry officials and woods operators," he said. "That is why the Woodlands Section, and its members throughout the pulp and paper industry, continually strive to improve all aspects of their forest management and harvesting operations. Our concern is for future as well as for immediate harvests."

Missionaries to Get Salary Raise of \$50

The United Missionary Church has decided to raise the annual salaries of some of its 155 missionaries. The decision was made at the annual meeting of the foreign board in Bethany Church, Kitchener.

Missionaries do not receive a salary but are given an allowance to cover living expenses. All missionaries receive the same amount whether serving as doctors, nurses, teachers, pastors or evangelists.

The allowance for missionaries in Africa was raised from \$700 to \$750, and for those in Asia from \$750 to \$800. Allowances for missionaries in South America and Mexico are not being raised at this time.

First in Several Years The increases granted were the first to be given missionaries since the close of the Second World War.

Rev. Q. J. Everest, board president from South Bend, Ind., praised the missionaries for their sacrificial spirit. "They are not laboring for money," he said, "but for the souls of men."

C. W. Cressman, Kitchener, who is the general treasurer, pointed out that many of the missionaries could be commanding large salaries if they were to labor at secular work here in Canada. Board members all agreed.

Allowances for children remain the same but the special additional allowance for children at school was increased from \$100 to \$150.

Rev. and Mrs. Paul Mast of La Porte, Ind., will be sent to Brazil this summer. Rev. Robert Hale of James River, Alta., will go to Nigeria.

Rev. and Mrs. Ronald Byers of Sarnia will go to India. They are graduates of Emmanuel Bible College, Kitchener.

Rev. and Mrs. Wayne Speicher of Argos, Ind., will go to Nigeria.

Budget Increased A budget of \$300,000 was set by the board for the coming fiscal year. This is an increase of \$32,000 over the past year.

Board members pointed out that members of the United Missionary Church will have to increase their contributions for foreign missions by 12 percent during the coming year.

Rev. Ward M. Shantz of Kitchener, superintendent of the Ontario district, said the time has come when the denomination needs a stronger work in Canada and the United States to support its rapidly expanding foreign work.

Per capita giving of members in the United Missionary Church for all purposes last year was \$157.96.

An offering of \$300 was received toward the rebuilding of the home of Dr. and Mrs. Paul Yates in Nigeria. Their home was destroyed by fire last week. They are members of Bethany Church.

Most of us get what we deserve, but only the successful are willing to admit it.

ADDITIONAL LOCALS

Stouffville Fire Brigade was called out to Gormley on Sunday when fire broke out on the property of M. N. Karageorgis. Flames from an incinerator sitting near the garage caught on to the frame building and it was soon enveloped. However, the wind was in the right direction to keep the flames away from other nearby buildings and with the help of the local

brigade, the fire was confined to the one building.

Mr. and Mrs. Harold Patterson and Mrs. Eliza Widdifield of Barrie visited on Sunday with Mr. and Mrs. Jos. D. Winterstein, also Mrs. Reg. Winterstein of Cornwall is visiting with them this week.

Markham Twp. Police are investigating the theft of a pig and six geese from the property of Mr. Wm. Morris, 7th conc. of Markham. The loss is estimated in excess of \$30.

Following a meeting of ratepayers in S.S. No. 8, Whitechurch (Hillcrest), it was decided to change the site of the new school. The property selected is on the Winterstein farm, 6th conc.

Darcy Forsyth, son of Mr. and Mrs. Jos. Forsyth, east end Stouffville, suffered a shoulder separation when involved in an accident with his bicycle on Saturday afternoon. The young lad was treated at the scene by Dr. Donald Smith of Stouffville.

Home Decorating Lecturer

"The Altona Women's Institute invite all ladies of the district to attend a lecture on home decorating in the Stouffville United Church basement on Wednesday, June 4th at 2 p.m. The speaker will be Mrs. Eleanor Brown, Simpson's Home Furnishing lecturer. Topics cover most of the practical problems from how to choose a paint colour or a lighting fixture to how to correlate older furnishings with new.

Eleanor Brown was born in New York City, is an honour graduate of the Parson's School of Design, and New York University, obtaining a Bachelor of Science degree in Education. Mrs. Brown has been associated with the Robert Simpson Co. for the last ten years, and is staff trainer for the Home Furnishing personnel.

Mrs. Brown is Simpson's Interior Decorating lecturer and over a period of years has addressed more than 60,000 ladies. She is always ready to answer audience questions on home decorating and furnishing problems.

Afternoon tea will be served.

Nobody should care if you disagree if you're not too disagreeable doing it.

DOLLAR DAYS at DOMINION

BAXTER BRAND
Pork & Beans
6 20-oz. tins \$1.00

LYNN VALLEY
Canned Peas
10 15-oz. tins \$1.00

MITCHELL'S
Apple Sauce
5 20-oz. tins \$1.00

BOX OF 400's
Kleenex
3 BOXES \$1.00

LYNN VALLEY
Waxed Beans
6 20-oz. tins \$1.00

AYLMER FANCY
Tomatoes
5 20-oz. tins \$1.00

BAYVIEW SOLID
Tuna Fish
5 1-2 lb. tins \$1.00

Meat Special

BY THE PIECE
Beef Bologna
3 lbs. \$1.00

CULVERHOUSE
Cream Style Corn
8 15-oz. tins \$1.00

SWEET TREAT
CRUSHED PINEAPPLE
5 15-oz. tins \$1.00

CLARK'S FANCY
Tomato Juice
7 20-oz. tins \$1.00

GRANULATED
SUGAR
10 lbs. \$1.00

CLOVER LEAF
Cohoe Salmon
3 1-2 lb. tins \$1.00

GOLDEN DEW
Margarine
4 lbs. \$1.00

CARNATION
Canned Milk
7 15-oz. tins \$1.00

Produce Special

CUBAN RIPE
Pineapple
3 Good Size 79c



IF YOUR faucets need polishing, use a half lemon after the juice has been squeezed out. Wash and rinse and polish with an old soft cloth.

To clean out a slender vase, fasten a piece of sponge on a stick and push it down into the vase. This is also good for decanters and bottles.

Pearl handled cutlery can be polished with very fine salt. Rub

with a chamois cloth after the salt treatment.

Black specks from silverware, often difficult to polish, off, yield readily to a paste made of whitening and olive oil. Polish lightly with a soft cloth.

Linen can be bleached easily with lemon juice. Dry in good sunlight. Repeat the treatment if the linen needs more bleaching.

When you want to remove grease from a skillet, cover the bottom with boiling water and add a teaspoon of washing or sal soda. Boil until the grease dissolves and the skillet will yield easily to suds cleaning.

Weeds in the driveway can be pulled but its best to kill them by placing dampened salt over them.

KELVINATOR REFRIGERATORS

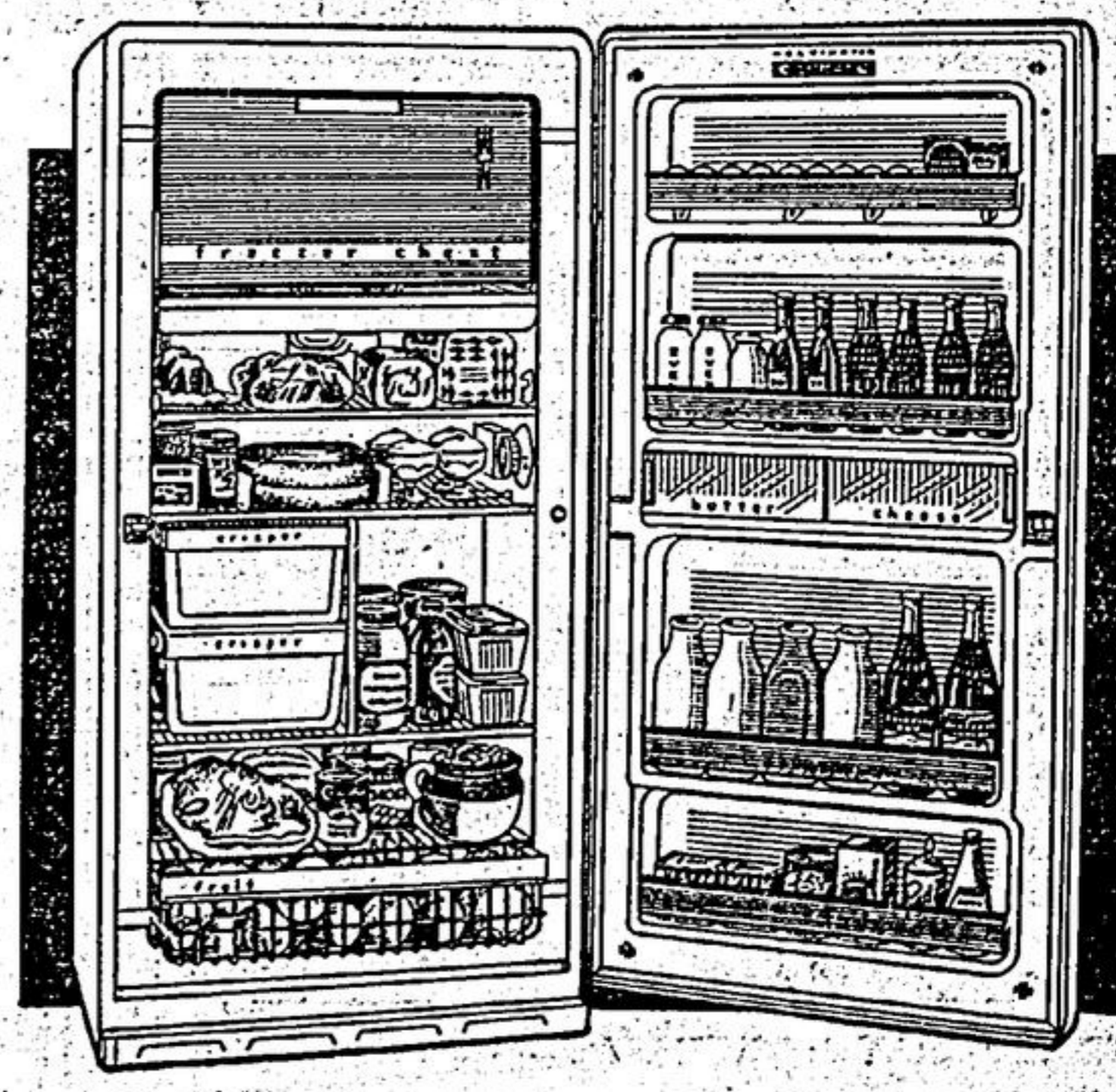

Deluxe Model K 48H-10 illustrated above contains 52-lb. frozen storage space with 10.1 cu. ft. capacity. Beautifully styled and tastefully appointed, this model features the new "Magic-Cycle" fully automatic defrosting.

HEIGHT 59" • WIDTH 28 1/4" • DEPTH 30 1/4"
Available in beautiful Custom Colors or Lustrous White.

Models from \$239.50 up
See them now at
STOUFFER HARDWARE
STOUFFVILLE PHONE 96

All merchandise sold is unconditionally guaranteed to give 100% Satisfaction. Values effective Thursday, Friday & Saturday — May 29 - 30 - 31