

Stouffville COMMUNITY SWIMMING POOL

Operated by the Stouffville Lions Club

Instruction Classes for Beginners, Junior, Intermediate and Senior.

HOURS FOR PUBLIC SWIMMING

DAILY	SAT. & HOLIDAYS
1.30 to 5.00 p.m.	9.00 to 12.00 noon
6.30 to 9.00 p.m.	1.30 to 5.00 p.m.
	6.30 to 9.00 p.m.

SUNDAYS ONLY — 1.30 to 5.45 p.m.

REGISTRATION FOR SWIMMING CLASSES

Children still interested in swimming instruction, must register by Saturday Evening, July 27th.

Adults interested in lessons must register by July 27th.

Half hour lesson periods between 5.00 and 7.00 p.m.

For further information call at the pool or phone 793j.

A. H. WILLIAMS, Manager.

Vandals Wreck Beach At Musselman's Lake

The beach of the Churchill Dr. Association was badly messed up by vandals last Thursday night. All the tables and chairs had been tossed into the lake and several signs were destroyed. The equipment was salvaged, but it was a big job to put things back. The police from Windsor are investigating and we certainly wish them every success. Acts such as this are inexcusable and those responsible should be made to compensate the Association.

Churchill Drive Association is one of the most progressive and has made a wonderful job of the beach. A great deal of work and money has been used to improve their beach and it is one of the beauty spots on the lake. The annual Musselman's Lake issue of The Tribune is due next week. If anyone has any news item they feel the rest of the Lake might be interested in, please pass it on for publication. Hearty congratulations from Bailantrae to Mr. and Mrs. Alf. Yates, Ringwood, on their 50th wedding anniversary. Mr. and Mrs. Yates have purchased the Paterson home on the 7th and will probably be moving up in the near future.

A happy birthday is next — this time to Miss Maude Jaynes, who celebrated on Thursday, July 18th. Many, many more Maude, and all of them just as happy.

Tom and Irene Phillips are playing host to Tom's sister and brother-in-law, Mr. and Mrs. A. M. Bell of Long Branch, this week — happy holiday folks.

Musselman's Lake Community Church is to celebrate its 30th anniversary July 23rd. The church had its first service on July 3rd, 1927. There will be special music and the speaker will be Mr. David Greer who has conducted the services for

ATHA

Mr. and Mrs. David Tran are spending a few days in Kingston with their daughter, Mr. and Mrs. Gordon Overland and family.

Mr. and Mrs. Murray Dunkeld and Evelyn, Mr. and Mrs. Donald Dunkeld and Dougie spent Sunday with Mr. and Mrs. Robt. Baird and Hugh in Saintfield.

Mr. and Mrs. Gren Draper attended the wedding reception of her niece, Miss Ward, in Claremont on Saturday.

The Carruthers family attended the decoration service at Whiteville Cemetery on Sunday afternoon.

Mrs. MacDonald spent a day in Stouffville last week.

Mr. and Mrs. Albert Foster, also her parents, Mr. and Mrs. Sam Cave, Maple, spent the day on Sunday with relatives in Horning Mills.

Mr. Allan Lehman, son of Mr. and Mrs. Norman Lehman, left Saturday to spend a week at the Boys Summer Camp at Stayner.

Mrs. Gerlie Hoover entertained company recently.

The Carruthers family attended the Christian Church Sunday School Picnic on Monday afternoon in Stouffville Park.

the past five years. Everyone welcome. Do try to attend.

Council instructed the Clerk to advise the tax collector to use the services of the Bank of Nova Scotia for deposit of tax collections.

What Local Council Did

Councillor Lehman requested council to have a light placed in the street in front of the refreshment booth at the park. The request was sanctioned and passed on to the Public Utilities Commission.

Council passed a resolution declaring August 5th, Civic Holiday for Stouffville and the Clerk was instructed to issue the necessary proclamation.

Reeve Daniels advised that the Municipal Convention would be held at Bigwin Inn from August 25th to 28th. Council approved a resolution that the Reeve and Clerk attend the Convention, their expenses to be paid.

Reeve Daniels requested members to state their views in connection with the erection of a Mausoleum in the Cemetery Grounds. Deputy Reeve stated that he was opposed, also councillor Lashway. Other councillors took no stand. No vote was taken.

Councillor Wagg as chairman of the Road & Bridge committee reported that the streets had been regraded and gravelled. He also advised that the supply of calcium had been exhausted and a further supply of 20 tons was authorized.

Council approved the tender of Thos. Birckett & Son for insurance on the Sewage Disposal plant, being the lowest bid. Building is insured to 80% of value.

VILLAGE OF STOUFFVILLE

re :

DOGS RUNNING AT LARGE

BY-LAW NO. 796 of the Village of Stouffville PROHIBITS the running at large of dogs.

NOTICE is hereby given that any dog found running at large may be picked up and destroyed, and summons issued to the owner according to above mentioned By-Law.

Owners of dogs will please govern themselves accordingly.

RALPH E. CORNER, Clerk.

VILLAGE OF STOUFFVILLE

Notice to Property Owners

re :

SEWER CONNECTIONS

All persons proposing to make a connection to the Village of Stouffville Sanitary Sewers, are Required to make an application at the Clerk's Office for the connection before any excavation is done. This requirement is in effect as of July 22nd, 1957.

RALPH E. CORNER, Clerk.

WANTED

MORE CREAM SHIPPERS

For Best Results Ship Your Cream to Stouffville Creamery. We pay two cents more per pound Butter-fat for Cream delivered to the creamery. To have our truck call, phone 186w

Stouffville Creamery Co.

— COLD STORAGE LOCKERS FOR RENT —

TRACTION WITH MOUNTED TILLAGE IMPLEMENTS

Under light loads and good penetration, tillage implements mounted on a tractor do not create a traction problem, according to a report from T. G. Kemp and J. L. Thompson of the Canada Dept. of Agriculture. However, under heavier loads or difficult penetration, slippage will become a problem if load of weight to the rear wheels is sufficient for the required traction. When suction is extremely high, such as for subsoilers, mounted implements produce the best traction. The addition of weight to the rear wheels is probably the best way to improve traction for heavier loads.

Mounted tillage implements for one, two, and two-three plow tractors have become very popular, and under certain field conditions are more suitable than trailed implements. The reasons for this trend towards mounted implements are the low initial costs due to lighter weight and fewer parts, the simplicity and ease of control when in use, and manoeuvrability in small plots or fields. These characteristics make mounted implements ideal for operation on small farms or for specialized farming.

Although mounted tillage implements have certain advantages over trailed implements there are some disadvantages. More time is required for changing some of the mounted units and adjustments must be made to adapt the tractor to various types of hitches on the different units. Also under rapidly changing soil conditions it is difficult to adjust some of the mounted tillage implements to a uniform depth, and in hilly regions and areas of rough land the side draft may present a problem.

VACATION NOTICE

We are taking a vacation. Our plant will be closed the short week following Civic Holiday, that is . . .

AUGUST 6th through AUGUST 10th

AIDA CLEANERS

STOUFFVILLE

DOMINION

Everything is 100% GUARANTEED at

TENDER AND SWEET
YORK BRAND — CREAM STYLE
FANCY CORN 20 oz. tin 2 for 33c

STOCK UP AT THIS LOW PRICE!
MARTIN'S CHOICE
APPLE JUICE 20 oz. tin 2 for 25c

REAL VALUE!
ARKELL CHOICE
DESSERT PEARS 28 oz. tin 3 for 69c

FOR SALADS OR COOKING!
MAZOLA OIL 16 oz. bottle 39c

CANDY FEATURE!
CAROUSEL ASSORTED FLAVOURS
JELLY RINGS 16 cello bag 29c

BISCUIT FEATURE!
PARTY TREAT
Assorted Biscuits 16 cello bag 37c

D. S. L. BLACK
TEA BAGS cello pkg. of 100 83c

All Merchandise sold at your Dominion Store is Guaranteed to Give 100% Satisfaction.
Prices Effective Thursday, Friday and Saturday, July 25 - 26 - 27
At Dominion-Stores Ltd., Stouffville, Ont.

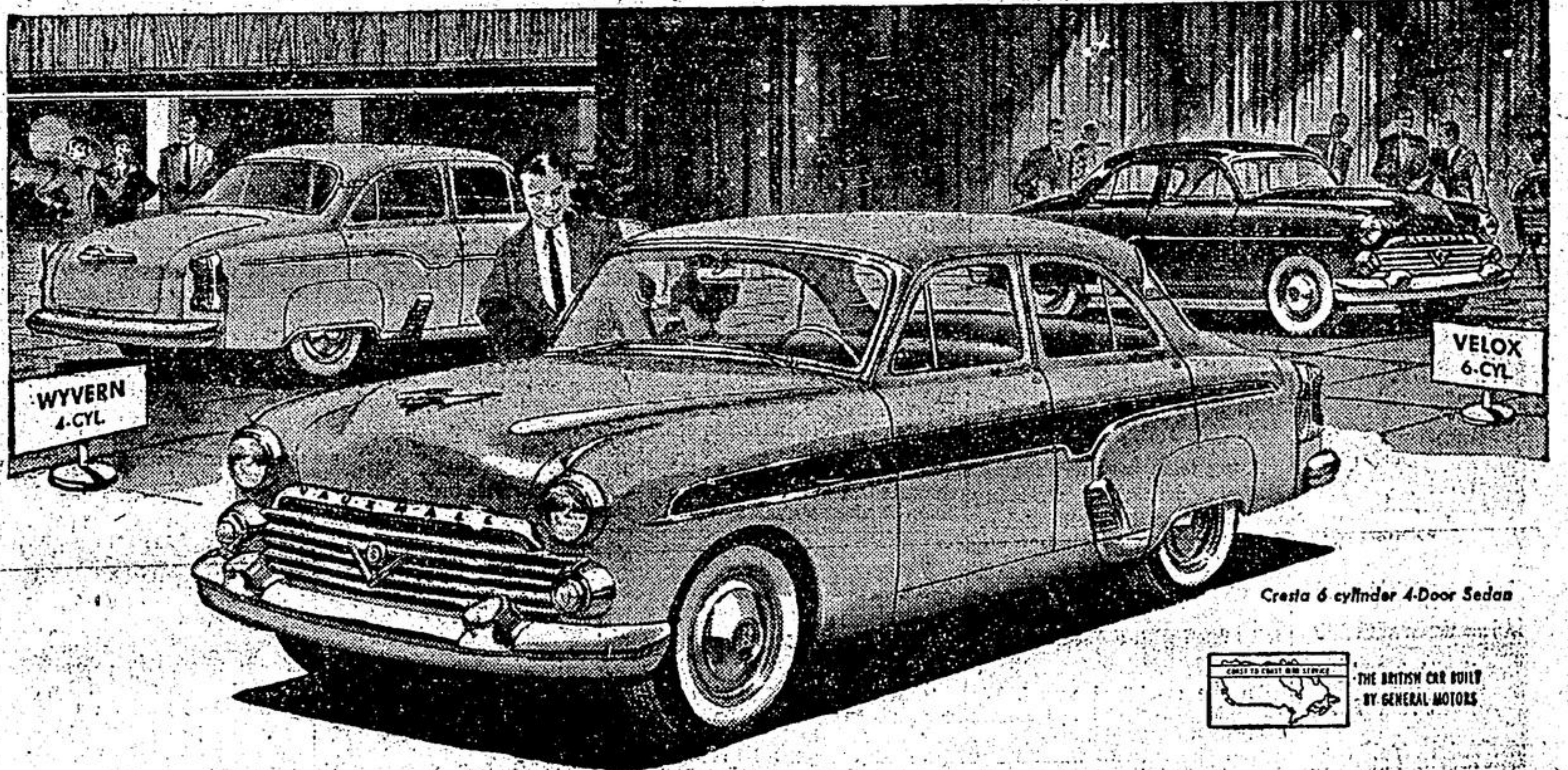

Presenting the new

VAUXHALL

FOR '57

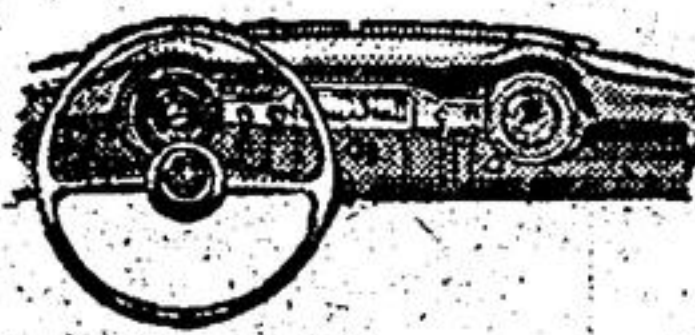

Vauxhall's low first cost never bought you so much car. The dramatic instrument panel has a new, big car disc-type speedometer. Finger-tip controls are widely-spaced, easy to find by touch. Glove compartment and ashtray are centre mounted.

Interior styling reflects the finest in a thoroughly practical mood. Upholstery is finished in extra long-wearing Vynide, Tygan or leather depending upon your choice. Seats are deeply sprung for lasting comfort.



Vauxhall's advanced, new design carburetor results in even greater gas savings. And Vauxhall's simple, efficient engine and mechanical design means low, low maintenance costs throughout the life of the car.



A luggage compartment so roomy you'll be amazed . . . a full 15 cubic feet of usable space. Actually Vauxhall is roomy all through . . . with full-car comfort for 5 or 6 people.



Exciting colors to please the most discriminating. All three models are now available in seven deep-gloss body colors. Cresta has the added glamorous touch of side-flashes in contrasting color. Interiors are toned to complement and enhance.

Enjoy 3-way low-cost motoring like you've never seen before...
It's at your Vauxhall dealer's

PATRICK MOTORS

Main & Ninth Sts., Stouffville, Ont.

Phone 372