

Business Directory

DENTAL

NEIL C. SMITH,
D.D.S., D.D.S.
Graduate of University of Toronto
Office over Canadian Bank of Commerce
Telephone 167w, Stouffville

E. S. BARKER
D.D.S., D.D.S.
Honor Graduate of University of Toronto
Office over Harold's Grill
Phone 274w Stouffville

MEDICAL

DR. S. S. BALL
Physician and Surgeon
X-RAY
OFFICE: Corner of O'Brien & Main, Phone 195
Coroner for York County

DR. F. J. BUTTON
DR. G. F. BUCKLEY
Telephone 371 & 375w
X-RAY
Hours—Daily 9 to 12 a.m. and 1:30 to 3:00 p.m.
Evenings—7 to 9 p.m.
Sundays—11 to 12 a.m. and by appointment.
Office over Button Bk.

DR. HERBERT B. FREEL
Physician
Telephone 164 X-Ray
Hours: Daily, except Sunday, 9 to 12 a.m.
Tuesday, Thursday, Saturday, 7 to 9 p.m.

D.B. MITCHELL & SMITH
Physicians & Surgeons
X-RAY
Phone 280 Stouffville
Office Hours Daily 9-12 a.m. 1-4 p.m. 7-9 p.m.
Wednesday—office closed in a.m.
Sunday—Office Open 2-3 p.m.

Chiropractors

A. C. KENNEDY
Chiropractor
Church Street - Stouffville
Monday and Friday 9 to 12 a.m.

Optometric

E. A. GRUBIN, R.O.
OPTOMETRIST
Fleton Stouffville
At Stouffville office on the following Mondays and Tuesdays:
Feb. 7 & 8; Mar. 7 & 8
Afternoons and evenings only.
Phones: 86j2 and 25j1

GARNET V. GRAY, R.O.
OPTOMETRIST
Hours: 9:30 a.m. to 5:00 p.m.
Every Tuesday
Evening by Appointment
WM. BIRKETT RESIDENCE
(Main St. West—3 doors west of Albert St.)
Phone 46j2 for appointment

INSURANCE

BIRKETT & SON
General Insurance Agency
Stouffville, Ontario
Insurance in reliable companies at reasonable rates.
— Prompt Service —
Phones: 253w1 and 253w2

KEN LAUSHWAY
General Insurance
Phone — 270w1 & 270w2
Stouffville, Ont.
Fire, Automobile, Liability

F. G. Alsop
INSURANCE
Stouffville, Ont.
Fire, Life, Auto, Casualty
10th year in business
Main St. East Phone 223w

FRED M. PUGH
General Insurance
Phone Stouffville 38w2
What if the unexpected would happen today? How would your dependents fare? Consult your local Mutual Life of Canada Representative, Fred M. Pugh.

INSURE TODAY—
—THE CO-OP WAY—
For information enquire at—
YOUR LOCAL CO-OP
or write to
JOHN SYTEMA
Newmarket Ph. 211j4

STOUFFVILLE SAND & GRAVEL LIMITED

are prepared to supply your requirements of Crushed Gravel, Sand, Concrete Gravel, Pit Run, delivered or at the bin.
Plant Phone — 125
Office Phones — 370 & 126

NEWS FOR THE FARMER

Canada's New Poultry Testing Plant

Canada's new central testing station for poultry breeding stock is nearing completion. It is expected to be ready to receive the first birds entered in the new random test policy on April 1.

The new building marks another forward step in the Record of Performance for poultry that has been in operation for thirty-five years in the interest of improving poultry breeding in Canada.

Located on the Central Experimental Farm, Ottawa, the Station will serve poultry breeders in any part of the country. Its purpose is to provide breeders with a means of testing representative samples of their birds under uniform conditions of feeding, housing and care.

The Station, a one-storey building, contains 68 pens identical in size, 12'x16', arranged on either side of a central alley. The building is 425 feet long with a central block containing a feed room, and an egg storage room with controlled temperatures. Each of the 68 pens will accommodate 50 birds, and since each breeder's entry will consist of 100 birds this permits each entry to be housed in two pens, one on either side of the central alley to allow for any differences in temperature or other conditions due to the location of the pens.

Equipment in the pens is so arranged that droppings can be removed and eggs gathered from the central alley. Water is brought to the partitions between the pens so two pens can be supplied from the one outlet.



STOUFFVILLE FLORAL —ROSES—
Wedding Bouquets
Funeral Designs
Cut Flowers
MILT SMITH Prop.

JOY BEAUTY SALON



Permanent Waving
Individual Styling
Razor Shaping
Mrs. Verna Austin, prop.
Phone Stouffville 98w2

Ontario County Farm Forum

The Forums of Ont. County have met to discuss the subject, "Farm Forums in the Community". Nine forums reported on this topic and all agreed that in their community forums had helped to foster neighbourliness, helped to develop local leadership, as in a small group people speak up and learn to voice opinions that would be lost in a larger gathering.

Regarding the matter of the farmer's adjusting himself to the new trends in consumer buying, the majority were of the opinion that only the best produce should be sold, and efforts should be made to see that only the best is grown.

Farm Insurance was also discussed. Five out of nine forums put Fire Insurance as most important. Two forums thought Fire and Auto Insurance a good investment.

Another subject was a national Health Plan. To the question of medical, Hospital and Health services in our community six forums were divided in opinion. The Co-op Medical Plan, available in Ontario County, was considered a very good one. Blue Cross was mentioned. Some thought we could have more health inspection at the schools; some have a nurse service, but not all. The Well Baby Clinic at Uxbridge, and T.B. Clinic were good ideas.

To the question of where young farmers in this area should look for credit, there was a variety of answers. Parents, Jr. Farmers Loan, Farm Loan Board, V.L.A. and private loans. As to the question of avoiding undue expense, it was thought that the farmer should try to rent land. If buying, try to get a medium-priced farm, and not go in too deep. Buy good used machinery and make sure to have stock of good quality.

Several Forums have helped to organize for Warble Fly control and helped sponsor Jr. Calf Clubs. In one township the Forums have helped to organize a Township unit of the Federation of Agriculture and have also helped on a hospital auxiliary.

"The Farmer's Share" was another subject and nine forums reported that the buying habits have changed over the last ten years by the buying of more canned foods, frozen foods and ready-mixes. The practice of credit-buying and barter has disappeared in nearly all areas; buying is now mostly cash and carry.

CEDAR GROVE

January 13
Sid Beare has earned the place of honour this week. He has reached the position of Master of the Lodge in the Markham Union Masons. This is as high as he can go in the Masons; any further positions would have to be taken in the Shriner's.

The skating season opened in Cedar Grove last Saturday evening with a record crowd and a perfect night. This family activity has become so much a part of Cedar Grove winter

this week's patterns...
BY AUDREY LANE



2195
SIZES 4-14



No. 3185 is cut in sizes 6, 8, 10, 12, 14, size 5: Dress, 3 1/2 yds. 50-in. Petticoat, 3 1/2 yds. 50 or 52-in.

No. 312: Four-piece knitted baby set in the "checkboard" design with French knot trim. Complete. No. 1000.

Send 35c for each pattern with name, address, style number and size to Audrey Lane Patterns, P.O. Box 70 Place d'Armes, Montreal, Que.

now that we don't rely on the calendar until the music comes up through the valley. There as a little trouble with the music, while we are on the subject, at Saturday's session. It was caused by one of the gremlins left behind by Hazel. All is well now, though, and the Skater's Waltz will come through unhindered.

This year, because the popularity of skating is mounting, there will be more nights available for public skating. Tuesday, Wednesday, Thursday and Saturday will all be open to the enthusiasts. Lunch and coffee, which has been a feature in Cedar Grove for the past 25 years, will continue to be supplied at the "Saturday" night sessions.

It looked for a while last week as though skates were to be what the well-dressed Cedar Grove resident would be wearing for the duration of the winter. Oh my! that was a slippery session. If it could be done, the best thing to do was just stay at home and watch the sun's reflections on the icied valley. One thing makes up for another.

Two important events took place this week that have no bearing and yet a great bearing on us. They did not happen in our village and yet they both have strong significance to us because we happen to be alive right now. One was the debut of a famous negro contralto at the Metropolitan Opera. Marian Anderson is the first negro to sing from that famous and coveted stage. The other event was the opening at the Royal Alex of the first

UP TO **25** TRADE-IN ALLOWANCE
For Your Old Watch* ON ANY

NEW 1955 **BULOVA**



FOR A LIMITED TIME ONLY!
ARDLEY
17 Jewels
expansion bracelet
\$5950

*Regardless of Age Make or Condition!

Wagg's Jewellery & China

Stouffville Ontario

all-Canadian musical.
Rev. Thomas installed the new officers at the January meeting of the W.M.S. held last week at the home of Mrs. Leslie Beare. The president for 1955 is Mrs. C. Whitaker. It was announced that the delegates to the Toronto East Rural Presbytery meeting to be held at Kew Beach United Church on Feb. 1, will be Mrs. Ivan Beare and Mrs. Leslie Beare.

Sorry to report that Bill Morrison is in the Toronto General Hospital having undergone an operation last week.

We're always amused when we read about collectors of scarce coins. Aren't they all?

9th Line Markham

Thursday, Jan. 13

Mrs. Harold Armitage returned home last Saturday after spending Xmas and New Year's with her cousins, Mr. and Mrs. Geo. Marles of Holt. Mr. and Mrs. Herb Thomas and Don motored to Tavistock last Saturday to attend the funeral of the late Mr. Ross Townsend, a former resident of this section, who passed away with startling suddenness in London the preceding Wednesday.

At the recent annual school meeting Mrs. Thos. Masters was selected as the new member of our school board.

HIGHEST MARKET PRICES
PAID FOR DEAD OR
CRIPPLED STOCK

SPEEDY PICK-UP

Call collect

BANNER RENDERING
Markham 24j4 or LY. 6237

CREAM

For Best Results Ship Your Cream to Stouffville Creamery. We pay two cents more per pound Butter-fat for Cream delivered to the creamery.

COLD STORAGE LOCKERS

FOR IMMEDIATE RENTALS

STOUFFVILLE CREAMERY CO.

To have our truck call, phone 186w

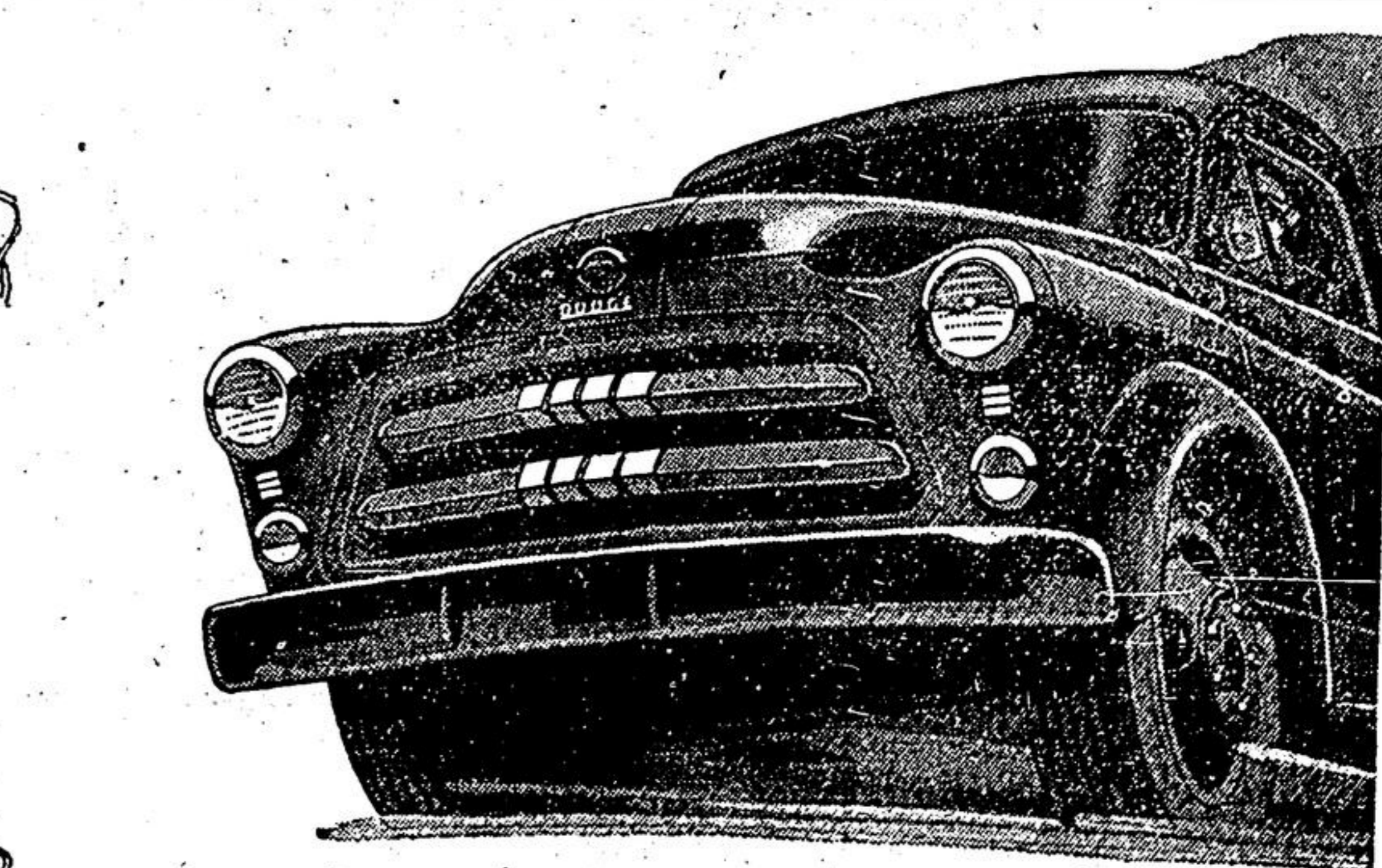

DODGE "Job-Rated" TRUCKS

See your Dodge-De Soto dealer now for a good deal! A wide range of models to choose from; 1/2 ton to 60,000 lbs. G.C.W. Manufactured in Canada by Chrysler Corporation of Canada, Limited.

Stouffville KEYSON MOTORS Ontario