On the Farm it's

SISMAN Thoro-bilt Shoes

A Work Shoe made for you — to give absolute comfort and long wear—solid construction . . . made of quality leather . . . specially treated to resist farmyard acids.

Visit our store and see how comfortable a pair of Sisman's Thoro-bilts can be.

LEHMAN'S Shoes

STOUFFVILLE — ONTARIO

Killing time is one of the best ways of murdering opportunities.

To be sound as a dollar today means that you're in a rundown condition.

Lucky the man who buys his wife pretty things and leaves her speechless.

"For millions of years the earth was molten and devoid of water." Long time, no sea.

POULTRYMEN

FOR POULTRY ON RANGE FEED

MASTER GROWING PELLETS

Fed at the Rate of 7 lbs. per 100 Birds per Day plus Scratch Grain.

MASTER GROWING PELLETS ARE BETTER ON RANGE BECAUSE :

(1) There is no loss from the wind or from spilling.

(2) They are more appetizing to poultry and your birds will like them better.

(3) They are moderate in cost and will give the extra growth that your pullets need.

(4) Like all Master feeds you can be assured of good value for your money.

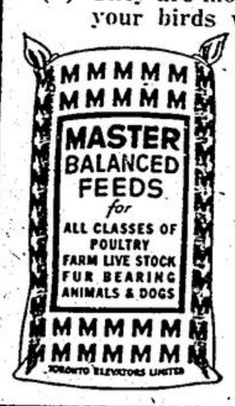

STIVER BROS.
STOUFFVILLE
Phone 45 & 64501

FEEDERS WHO KEEP RECORDS EVENTUALLY BUY MASTER

Picture News from C-I-L

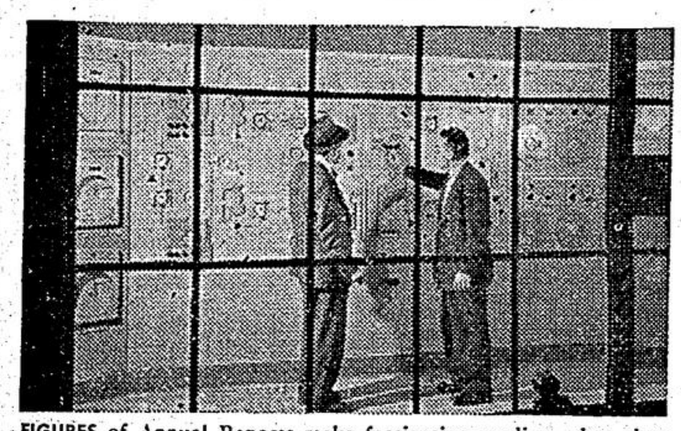

FIGURES of Annual Reports make fascinating reading when they come from the chemical industry. An interesting item from the record $26½ million C-I-L spent on new construction last year is its new Coppercliff Plant. Here is control panel of this "push-button" plant where waste gases are turned into the liquid sulphur dioxide essential to pulp mills in the manufacture of paper.

CONGRATULATIONS to Donald Garrard! This year's Grand Award Winner on the popular, nation-wide radio program, "C-I-L Singing Stars of Tomorrow", receives his award from internationally known musical figure, Dr. Edward Johnson. Over $4,000 in musical awards were recently awarded to eight talented young Canadian singers who topped the 44 contestants heard throughout the past season on "C-I-L Singing Stars of Tomorrow".

Did you know...

Fabrics of 100% "Orlon"* will hold pleats well enough to withstand countless washings and the pleats can be set and removed with your own hand iron.

*Du Pont's trademark for its acrylic fibre

C-I-L SERVING CANADIANS THROUGH CHEMISTRY

CANADIAN INDUSTRIES LIMITED • MONTREAL

White Rose Pupil Wins Essay Contest

A feature of the recent Coronation celebration Whitchurch Township was the school essay contest on the subject, "What Canada Means to Me." The winning essayist was Trevor Yake of the White Rose School, north Whitchurch. Mr. Alf. Patchell of Wilcox Lake was the donor of trophies to each school for the best essay and to the White Rose pupil for the championship award.

Presentations were made by Mr. Patchell and, in the case of the championship award, by Mrs. O.M. McKillop, in memory of whose husband, the late Inspector O.M. McKillop, Mr. Patchell had named and donated it. Mrs. McKillop gave a very fine address in presenting the trophy.

Some of the individual winners in various schools were as follows: S.S.1, John McTaggart; Union S.S.3, Julian Payne; S.S. 5, George Ross; S.S.9, Grace Dennie; S.S.10, Joe Herold; S.S. 2, Gail Aylett; S.S.7, Joy Reid; S.S.13, Laura Leigh Mayes; S.S. 11, Una Villemere; S.S.6, Trevor Yake.

BYGONE DAYS

From the Files of the Tribune

19 Years Ago

Mr. O.W. Zellar nearly lost a cow the other day when the animal was struck by a motor car passing along the Pickering-Markham townline. The heifer was thrown into the ditch. Mr. Zeller's two children were herding the cows at the time but the injured one ran across the road in front of the oncoming car.

Messrs. Abner Baker, Jacob Baker, Grant Baker, Stanley Slack, Glenn Ratcliff and Harry Pennock motored to Hamilton last week to hear Rev. McGinley, the noted speaker addressing a large gathering in the Locke Street Baptist Church.

Since the opening of the baseball league Stouffville has been doing quite well. They took a game from Uxbridge 9-7 but lost out to Sutton on a score of 9-2. The Stouffville lineup was as follows: p-B. Lehman, c-L. Lehman, 1st-H. Cook, 2nd-R. Button, 3rd-M. Clendening, s.s. D. Hodgins, lf. N. Smith, cf. P. Clendening, rf. M. Reesor.

When in Toronto on Monday, Mr. Thos. Birkett had the experience of having his car stolen. He had locked the ignition and all the doors but the thief had a duplicate key. Fortunately however the car was recovered by the police abandoned on Pape Ave. The car and contents were not damaged.

June was ushered in with a record summer heat, it being 94 in the shade last Saturday.

An excellent job has been made of oiling the roads in the village which was completed last week. It required about 400 gallons at a cost of $400.00.

About 6:30 in the evening of last Friday, some person threw a stick through the large window in the home of Mrs. W.H Shaw. In addition to shattering the large plate glass, the big blind inside was also badly torn and destroyed. Rushing to the street the occupants of the house could see no one about but it is believed that the person escaped down the lane behind the stores. Constable Pugh is investigating.

It is not often that a village of our population is able to call out the "thunder" band to chirivari four married couples all in one evening. Such a thing happened here on Monday night when Mr. and Mrs. Ken Betz, Mr. and Mrs. Archie Stover, Mr. and Mrs. Roy Curtis and Mr. and Mrs. Geo. Gunn were all "entertained."

The large frame hotel on the south shore of Lake Musselman owned and operated by Fred Coultice who purchased it a few years ago from Edward Baker of Stouffville, was burned to the ground on Monday morning. The fire was first noticed by a couple of men walking about the grounds. Both brigades from Stouffville and Unionville fought the blaze. The fire is believed to have started in the chimney.

F.L. Button K.C. and Mrs. Button attended the graduation exercises of Toronto University held in Convocation Hall on Friday last and witnessed the conferring of the degree of Bachelor of Arts on their son Reg and 632 other students who have completed their courses at the University.

Warning-Parents are advised to warn their sons about stealing strawberres. My patch has been overrun twice by boys with flashlights and for the remainder of the crop season a watch will be maintained, and anyone caught will bear the consequences. Pass this warning on to your son. Signed W.S.

In response to 5,000 invitations sent out, over one thousand representatives of the Reesor family gathered at Cedar Valley Park, Locust Hill on Saturday for the fourth all-day reunion of the Reesor family.

The new store premises of Arthur Weldon, councillor are now ready for occupancy in the heart of the business centre on Main Street. Meanwhile he is reducing stock in his west end store by placing goods on the bargain counter.

The local strawberry crop is short this season, thus the prices are holding up well at 15c a box.

Ridgway Hooks Big One in Quebec Lake

General Matthew Ridgway and his pretty wife proudly display the "one that didn't get away"—a 12-pound pike which the general caught in Lac de Loups, Quebec. An ardent fisherman and ex-NATO commander, Ridgway spent a quiet two days fishing at the Laurentian resort with the Hon. Brooke Claxton, Canada's minister of defence, before flying to Washington to take up his new duties as U.S. army chief of staff.

Has "Fatal Fascination" for Cougars

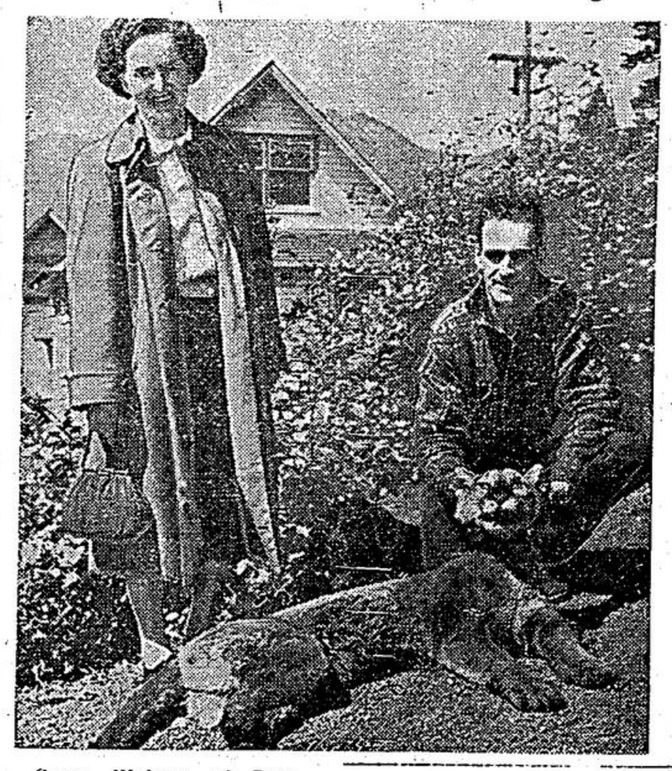

Gerry Walters of Port Alice, B.C., seems to have a "fatal fascination" for cougars. While recovering from an attack by a cougar last March, in which his arm and leg were badly bitten, Walters, seen above with his wife and trophy, recently had another encounter with one in his own back yard. Spotting the animal outside their home, Mrs. Walters sounded the alarm and Gerry came running with his rifle in tow. He fired two shots, which only wounded the animal and sent it scurrying into his garage. After thrashing around inside for a while, it came out chasing Walters, who managed to pump another shot into it before retreating for more ammunition. Four more shots were needed to kill the animal as it lay among the bushes near a road.

Coronation - 1953

In England on that morning,
In her golden coach and fair,
Sits our lovely Queen Elizabeth,
The burden of state to bear.

She has no thought of riches,
Her only thought is one—
That she may reign victorious,
And never duty shun.

She has no thought of power,
She wants to reign in peace,
She wants to reign in happiness
And bring us war's release.

We pray that God will help her,
With wisdom from above,
To govern all her peoples,
In equity and love.

And so our little programme,
Small though it may be,
Will show our honour to her-
In the planting of the tree.

Charlotte Ann McNair,
Grade 8, Altona School.

It's customary to call golf clubs by number—or by names we don't dare print.

Wanted - SCRAP IRON

ANY QUANTITY FOR CASH — HIGHEST PRICES PAID

Ontario Salvage Co.

354 Eastern Avenue, corner Broadview, Toronto
PHONE GERRARD 1121-2
— Call us collect for information —

CEDAR GROVE
Garden Party

SATURDAY, JULY 4
— 1953 —

MANY NEW FEATURES AT
AURORA
HORSE SHOW
Saturday, June 13th

SEE — Ontario's finest jumpers and heavy horses — prize-winning Aberdeen Angus cattle — the elimination tests for the New York National Horse Show — fine exhibits of women's work. Join in the fun of the Carnival — Dance in the evening.

Admission — Car with driver $1.50
General 50c — Children (unless with Coronation Year free pass) 20c.

BALLANTRAE UNITED CHURCH
Anniversary Service
JUNE 14th, 7:30 p.m.
Come and Hear
DR. W. HUNNISETT
and Special Music from the Fred Victor Mission

— EVERYONE WELCOME —

FOR YOUNG MEN OF 16

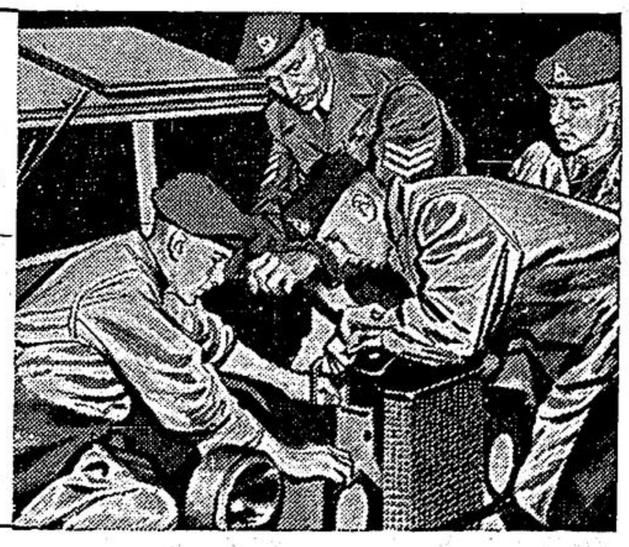

Trades Training for an Army Career Under the Soldier Apprentice Plan

The Canadian Army Soldier Apprentice Plan offers a unique career opportunity for young men of 16 who want a good future. 3-way programme trains Soldier Apprentices for careers as skilled soldier tradesmen.

- Trades training *under expert instructors in one of 16 skilled trades.*
- Academic training *in physics, chemistry, algebra, English, etc.*
- Military training *as a Canadian Soldier.*

Soldier Apprentices follow a balanced programme of study, work and play; live in separate residence at Army Schools under supervision of military and civilian instructors. It's a healthy, beneficial course of training that prepares Soldier Apprentices for fine careers.

Soldier Apprentices are eligible for all Army benefits, pensions and the 30 days annual leave. They receive half pay while 16 but upon reaching their 17th birthday they receive full pay with extra group pay as they qualify.

The young man who is interested in the happy, healthy and purposeful life of the Soldier Apprentice *should investigate* immediately.

The coupon below will bring you full details without any obligation.

General Officer Commanding, Central Command, Ortona Barracks, Oakville, Ont. O-13

Please send me the booklet on the Soldier Apprentice.

Name .....

Address .....

.....