

OUR 1ST. **A CELEBRATION OF STUPENDOUS VALUES**
Anniversary

In appreciation of your patronage during the past year, we are pleased to offer a week of outstanding bargains. Here are a few—

Clearance of Floor Sample REFRIGERATORS and HOME FREEZERS

Refrig. Model	Cubic Capacity	Reg. Price	Sale Price
1-HA74	7½ cu.ft.	328.75	269.50
1-UA87	8¾ cu.ft.	372.75	319.50
1-HA83	8½ cu.ft.	411.75	349.50
1-HA84	8½ cu.ft. (deluxe)	463.75	389.50
Mod.70 Freezer	7 cu.ft.	417.75	359.00
Mod.111 Freezer	11.1 cu.ft.	617.75	549.00
Mod.158 Freezer	16 cu.ft.	747.75	659.00

MACHINERY

Here are values in Reconditioned and guaranteed Machinery that are hard to beat—

Mod. "H" Farmall Tractor	950.00
Mod. W6 Standard Tractor, new tires	1650.00
Mod. Super "A" Tractor, touch control 2 years old	1050.00
Mod. "A" Farmall, generator & lights	575.00
Mod. "C" Farmall, demonstrator	1400.00

There's a Lot of Acres Left in These Clunkers

10-20 Tractor, on steel for only \$150.00
 10-20 Tractor, on rubber \$375.00 (that won't even replace the tires.)
 W30, 22-36 McCormick Tractors, (they're a pair of bears for work.)

AND STILL MORE

21A Mower for Super "A" (2 seasons)	\$145.00
28"x46" I.H. Threshing Machine, 4 years old	
No.1 Hammermill	\$70.00
No.202 Checkrow Corn Planter	\$130.00
No.200 H Horse Spreader, (like new)	\$285.00
No.200 T Tractor Spreader, on rubber	\$200.00
3-Bar Side Rake and Tedder, (used one season)	\$225.00

MILKERS — BINDERS — PLOWS
 YOU NAME IT — WE WILL GET IT FOR YOU

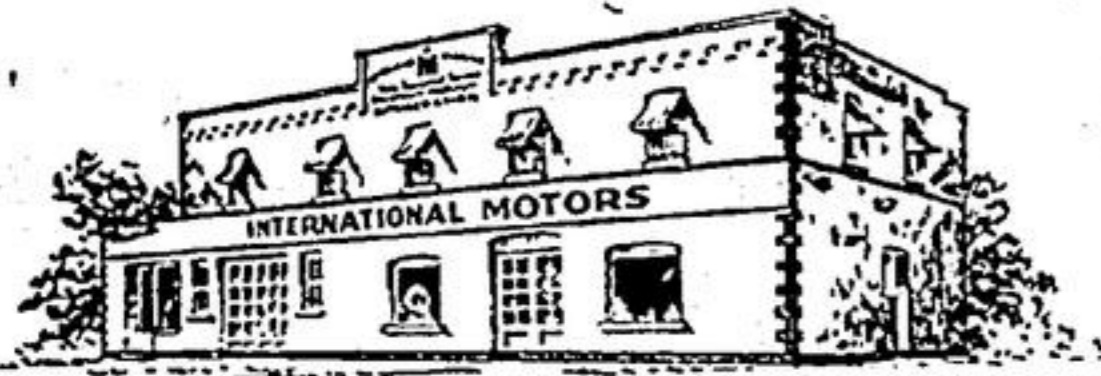

Cy. Bellman & Sons

INTERNATIONAL MOTORS
 Stouffville Ontario

New Directors of Maple Leaf Farmers' Mutual



At the annual meeting of the Maple Leaf Farmer's Mutual Fire Insurance Company four new directors were named. Shown above

with the president, Lieut. Col. R. B. Smith (centre) are, on the left, Charles Hooper of Markham, Grant Christie of

Manchester and on the right, Elwood Walker of Zephyr, and Don McMillan of Queensville. The directors were elected for a three-year period.

ADD \$23,900,000 TO INSURANCE BUSINESS IN YEAR

With total insurance in force of more than \$71,000,000 including new business in 1951 of \$23,900,000 The Maple Leaf Farmers' Mutual Fire Insurance Company, which had its humble beginning in Columbus as a family enterprise 57 years ago, has now entered the realm of big business. Fifty-odd policy holders who met last week in the East Whitby Township hall at Columbus to hear their officers give an account of the company's fortunes during the past year, agreed that if the past few years' tremendous increase in business continued the Maple Leaf was going to be "a very large company."

A new man, Elwood Walker, Scott Township, was elected to the directorate and Charles Hooper of Markham Twp., Grant Christie and Donald McMillan were re-elected for three year terms. Following the meeting Lt. Col. R. B. Smith was re-elected to the Presidency of the company. Other officers are: vice president, M. A. Bagshaw; secretary, P. G. Purves; treasurer, A. J. Howden; assistant secretary, W. J. Rolfs; directors (in addition to those re-elected) Lyman Gifford, L. A. Kennedy, George A. McMillan, Creighton Devitt, Robert Armstrong, A. E. Morton, Frank Westney, J. F. Heyland.

Presenting a summary of the report prepared by the auditors for the benefit of the directors Secretary Paul G. Purves said that the company's agents wrote nearly \$2,000,000 worth of new business every month during 1951.

Mr. Purves reviewed the fire losses during the year and pointed out that in addition to the 36 claims listed in the folder left for members of the audience there were 128 claims amounting to less than \$225. each. He thought it might be advantageous to have these listed another year.

The listing of fire losses paid during the year showed that the highest was for \$13,779.50 following a fire in Darlington Township which had its origin in a cutting

box. Fifteen of the fire losses were caused by lightning and ten from unknown causes.

Colonel Smith recalled that in the early days of the company when his father and the father of Mr. Purves started the organization a profit of a few thousand dollars posed a problem as to how to make the best use of it. Now the financial structure was such that they were dealing in literally millions.

Colonel Smith suggested to all policy holders that they sit down and analyze their policies in the light of increased cost of replacement and many other factors. He recalled a recent instance where a policy holder had a fire and saw a \$50,000 to \$60,000 home partially ruined along with its contents and was carrying something just over \$2,000 insurance. The company could not pay more than the face value of the policy.

It was possible now, Mr. Smith said, to carry insurance up to 80 per cent of the value of the buildings on a property and the company's policy with regard to livestock was unique. A registered dairy cattle beast could be insured for up to \$600.

From a single steel ingot of 30,000 pounds it is theoretically possible to make 35,000 miles of wire and 200 million small tacks.

ON LIMITED IMAGINATION
 (continued from front page)

People he said must be educated to these new ideas.

Reeve Win Timbers of Markham Township took the stand that this matter should be left to the individual planning boards, whom he contended, knew more than anyone else what roads would possibly have to be widened in the future.

Recreational Facilities

The matter of recreational facilities was touched on briefly, and chairman vanNostrand drew attention to the fact that most of the good sections of lake properties available for recreational facilities, were privately owned.

Whitchurch, he stated, had made a start, and had purchased two sections of land, by the acre. Stouffville, it was noted, had some fifteen acres in park land which was considered commendable for a municipality of its size.

Mr. Keefer of the Dept. of Planning & Development, noted that the formation of a planning board by all the municipalities, was of paramount importance, the planning of the local municipalities by the men who know them best, then the bringing together of these plans to form, with the help of the department and the York Planning Board, a master plan of the county.

NOW BUY Ferguson performance

at an amazingly new **LOW PRICE**

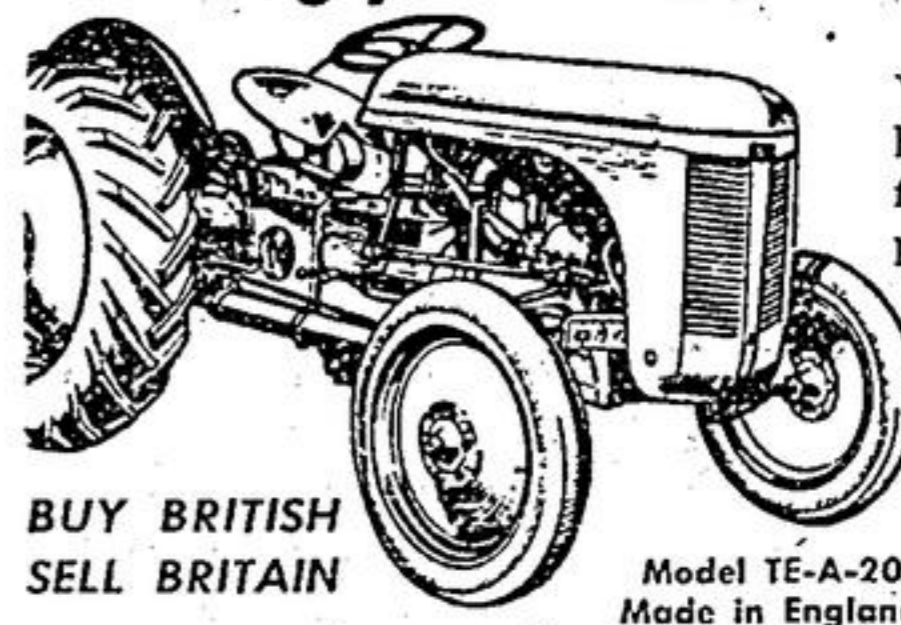

BUY BRITISH
 SELL BRITAIN

Model TE-A-20
 Made in England

Yes, it's true — now you can have Ferguson performance, flexibility, convenience, dependability; at the lowest price for a tractor of its kind. See this great tractor. Try it. Learn why it has earned such popularity. Then take advantage of this sensational price.

COME IN • GET THE FULL DETAILS!

NEW TRACTORS AND IMPLEMENTS ON HAND

- 1 Ferguson TEA-30 Tractor
- 1 Ferguson Side Delivery Rake
- 1 Ferguson Spring Line Cultivator
- 2 Ferguson 10" Plows
- 1 Ferguson 3-Section Spring Tooth Harrows
- 1 Ferguson Row Crop Corn Cultivator
- 1 Ferguson 9' Tiller
- 1 Ferguson PTO Pulley
- 1 Rear Mounted Grader
- 1 Reversible Rear Mounted Scoop
- 1 Crop Builder Fertilizer Broadcaster; Rubber Tires
- 1 Independent 8-disc Tiller
- 1 Rear Mounted Manure Loader
- 1 Centre Mounted Road Grader
- 1 Hour Meter for Ferguson, Ford Ferguson or Ford
- 1 Swinging Draw Bar for Ford Ferguson
- 1 Rear Mounted Snow Blower

USED CARS, TRACTORS AND IMPLEMENTS

- 1-1945 Ford Ferguson Tractor, with overdrive.
- 1-1945 Ford Ferguson Tractor
- 1-1936 Oldsmobile Coach
- 1-1936 Terreplane Coach
- 1-1950 Whizzer Bike
- 1 Ferguson Side Mounted Mower, near new
- 1 Rear Mounted Manure Loader, near new
- 1 Good Monarch Car, motor guaranteed

All New Equipment Guaranteed 90 days.

Used Tractors and Implements Guaranteed 30 days or more.

A Host of other Equipment on hand at our distributor, with request.

D. Holden & Sons

Phone 184 W

Stouffville Ontario

FP 50-72

Copyright 1950 by Harry Ferguson, Inc.

FERGUSON TRACTOR

March Monthly Calendar for STANLEY THEATRE, Stouffville

Monday & Tuesday 3rd & 4th "THE GOLDEN HORDE" in Technicolor starring David Farrar, Ann Blythe Scenic reel on Netherlands Comedy	Wednesday & Thursday 5th & 6th 'ANGELS in the OUTFIELD' with Paul Douglas, Janet Leigh and Keenan Wynn Short Subjects	Friday & Saturday 7th & 8th "FORT WORTH" in Technicolor starring Randolph Scott, David Brian Laurel and Hardy Comedy
--	--	--

Monday & Tuesday 10th & 11th "IN THE GOOD OLD SUMMERTIME" in Technicolor with Van Johnson and Judy Garland. Also Popeye Cartoon	Wednesday & Thursday 12th & 13th "PEOPLE WILL TALK" Adult Entertainment starring Cary Grant, Jeanne Crain Cartoon	Friday & Saturday 14th & 15th "DICK TURPIN'S RIDE" starring Louis Hayward and Patricia Medina 'The Sunnyside of the Street' in Technicolor with Frankie Lane, Billie Daniels
---	---	--

Monday & Tuesday 17th & 18th WEEK-END WITH FATHER starring Van Heflin, Patricia Neil Also Glimpses of Algiers and Morocco and Comedy	Wednesday & Thursday 19th & 20th "CYRANO DE BERGERAC" starring Jose Ferrer, Mala Powers Cartoon	Friday & Saturday 21st & 22nd "TEXAS CARNIVAL" in Technicolor with Red Skelton Esther Williams, and Howard Keel Short Subjects
---	--	--

Mon. Tues. & Wed. 24th, 25th & 26th "THE DESERT FOX" starring James Mason, Jessica Tandy Donald Duck Cartoon	Thurs., Fri. & Sat. 27th, 28th. & 29th "THE ROYAL JOURNEY" in Technicolor See our Gracious Queen on Her Visit last Fall in Canada	"ON MOONLIGHT BAY" in Technicolor starring Doris Day, Gordon McCrae
--	---	--