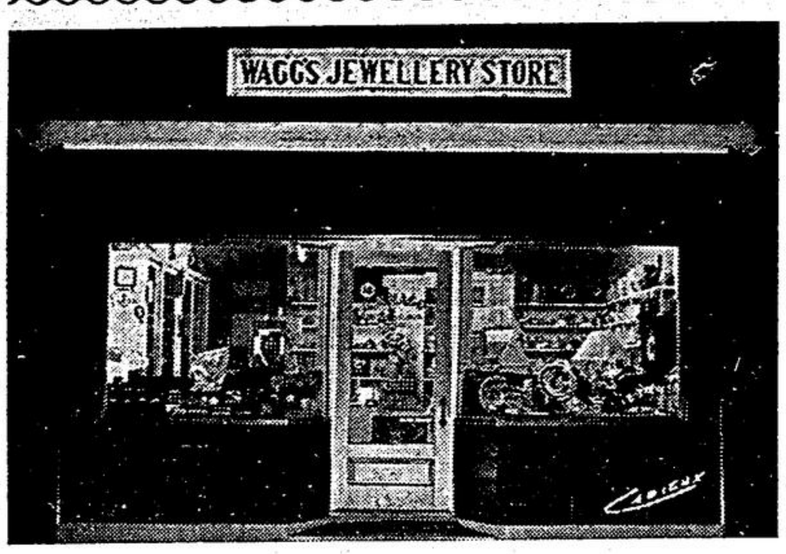

AVAIL YOURSELF OF OUR

Christmas Lay-Away Plan

KEN WAGG

A Small Deposit Will Hold Any Gift Until Christmas

Jeweller — Stouffville

DAIRY CATTLE OWNERS

A meeting of owners of grade or mixed herds of dairy cattle will be held in the

MUNICIPAL HALL

RICHMOND HILL WED., NOV. 9TH

8 p.m. E.D.S.T.

Mr. Clifford Morrow, of the Ontario Livestock Branch will outline the new cow testing policy by which dairymen may obtain records and certificates on grade cows or heifers, or purebreds in mixed herds.

Prove the dams of your heifers.

Membership in Association limited.

ONTARIO DEPARTMENT OF AGRICULTURE

W. M. Cockburn, Agricultural Representative, Newmarket

ALMIRA

Mr. and Mrs. Menno Grove of Markham had Sunday evening supper with Mr. and Mrs. John Timbers.

Mr. and Mrs. Peter Stickley accompanied Mr. and Mrs. Jacob Shank of Markham to Preston on Saturday to be present at the wedding reception of Mrs. Shank's niece.

Mr. and Mrs. Bill Simpson and little Karan Stewart of Ballantrae had supper Sunday evening at the home of Mr. and Mrs. Chas. Conner, in honor of Doris Conner on her birthday.

Mr. and Mrs. Harley Timbers, Mr. and Mrs. Mansell Timbers and family spent Sunday at the home of Mr. and Mrs. Sanders, Richmond Hill.

Signpost of Satisfaction

Your DOMINION Store

OUR GUARANTEE — All merchandise sold at your Dominion Store is unconditionally guaranteed to give you 100% satisfaction

PARKHILL—STD.—VINE RIPENED
TOMATOES 2 28 Oz. Tins 29c

STOKELY—FANCY CREAM STYLE
GOLDEN CORN 15 Oz. Tin 15c

PRIDE OF NIAGARA—CHOICE
TOMATO JUICE 3 20 Oz. Tins 27c

AYLMER—CHOICE QUALITY
PRUNE PLUMS 2 20 Oz. Tins 29c

CHAMPLAIN BRAND
MIXED PICKLES 48 Oz. Jar 49c

EVERYBODY'S FAVOURITE—DOMINION
PEANUT BUTTER 16 Oz. Jar 39c

QUICK COOKING
QUAKER OATS 48 Oz. Pkg. 33c

BRITISH COLUMBIA PACK—FANCY—RED
SALMON SOCKEYE ½'s Tin 43c

FRESHLY GROUND AS SOLD
RICHMELLO COFFEE Lb. Pkg. 61c

RICHMELLO—ORANGE PEKOE
TEA BAGS Pkg. of 85 68c

ASSORTED JELLY POWDERS
JELLO 3¼ Oz. Pkg. 9c

PRIOR'S—WITH ADDED PECTIN
JAM STRAWBERRY 24 Oz. Jar 41c

OGILVIE—CHOCOLATE AND GOLD
CAKE MIXES 14 Oz. Pkg. 33c

Fruits & Vegetables

FIRST OF THE SEASON — Size 252's
Sweet Thin Skinned & Full of Juice,
NEW CROP FLORIDA ORANGES doz. 45c

First of the Season—New Crop, Size 96's
FLORIDA GRAPEFRUIT 3 for 27c

California Sweet, Red
EMPEROR GRAPES 2 lbs. 25c

Imported Cape Cod, U.S. No. 1
CRANBERRIES 1 lb. cello bag 27c

Ontario No. 1
WASHED PARSNIPS 3 lbs. 19c

VALUES EFFECTIVE THURS., FRI., SAT. NOV. 3rd, 4th and 5th

STORE HOURS

GOODWOOD

This month men, it's the Toronto Police Christian Fellowship who will have charge of our fellowship meeting. Note the date, Nov. 7th. Join with us, will you?

Mrs. John Thompson bought the late Thomas Dowswell's house and has rented it to Robert James.

The Goodwood United Church is holding its anniversary services on Sunday, Nov. 13th, at 11 a.m. and 7.30 p.m. Mr. Turner will be the speaker at the morning service. Rev. F. E. H. James of High Park United Church will be the evening speaker. On Wednesday, Nov. 16th, a hot fowl supper will be served from 6 until all are fed. A play is to be given by the Newmarket Dramatic Club entitled "Simple Simon Simple."

Mrs. Howard Harper and family attended the wedding of her niece at Milverton on Saturday and stayed over the weekend.

Mr. Thomas Davison has purchased a couple of lots from Mrs. John Thompson so no doubt there will be another house built in town in the near future.

GORMLEY

An invitation is extended to the men of Gormley to attend the Christian Fellowship at Stouffville on Monday, Nov. 7th, in the Baptist Church, at 8 p.m.

Congratulations to Mr. and Mrs. Harold Tatton on the birth of their daughter.

Mr. Clinton Baker and friend from Fordwich have obtained work in this vincity for the winter months.

Mr. J. Stickley left over a week ago to conduct special meetings in Ohio for a month.

Mrs. Wm. Kenah of New Brighton, Penn., is visiting for several days with her sister, Mrs. T. Moorby.

Mr. and Mrs. Isadore Wideman, Miss Annie Heise and Mrs. E. Jones attended the celebration last Tuesday for the 50th wedding anniversary of Mr. and Mrs. Arthur Fry of Caledon East. Mr. and Mrs. Fry were former residents of the Harold Hill home and their family went to school at S.S. No. 7; so they may be known to many of our readers.

Mr. and Mrs. Shrigley of Maryboro called on several of their friends in this community last Wednesday.

We wish a speedy recovery to little Victor Noble who has been ill for several weeks.

Rev. and Mrs. F. Huson and Mr. and Mrs. Asa Byers of Toronto, Mrs. Bond and Mrs. Pelling were dinner guests of Mrs. E. Jones last Thursday.

Mrs. Hardcastle of Toronto spent several days recently with Mrs. Pelling.

The Gormley-Stouffville Male Quartette assisted in special services at Feversham last Sunday.

Mr. and Mrs. Victor Stover and grandson of Markham visited relatives here last Thursday.

All are invited to the special anniversary services in the United Missionary Church this Sunday. In the morning and evening Mrs. Gordon Wishart of Toronto will speak. Mrs. Wishart comes to us highly recommended for these services. Mrs. Huson will present a scene-o-felt in the Sunday School and Rev. Huson will be the afternoon speaker. Special music is also arranged.

Visitors at the home of Mr. and Mrs. J. Cober on Sunday were Mr. and Mrs. John Long of Duntroon and Mrs. Samanda Ditson and Miss Ella Baker of Collingwood.

Mr. and Mrs. E. Hunt entertained Mr. and Mrs. S. Doner and Grace on Monday evening in celebration of their 32nd wedding anniversary.

Skinny men, women gain 5, 10, 15 lbs.

Get New Pep, Vim, Vigor

What a thrill! Bony limbs fill out; ugly hollows fill up; neck no longer scrawny; body loses half-starved, sickly "bean-pole" look. Thousands of girls, women, men, who never could gain before, are now proud of shapely, healthy-looking bodies. They thank the special vigor-building, flesh-building tonic, Ostrex. Its tonics, stimulants, invigorators, iron, vitamin B_1, calcium, enrich blood, improve appetite and digestion so food gives you more strength and nourishment; put flesh on bare bones. Don't fear getting *too* fat. Stop when you've gained the 5, 10, 15 or 20 lbs. you need for normal weight. Costs little. New "get acquainted" size *only* 60c. Try famous Ostrex Tonic Tablets for new vigor and added pounds, this very day. At all druggists.

DANCE DANCE

SATURDAY EVENINGS

at

Veterans' Memorial Hall

STOUFFVILLE

Music by Gary Lewis and His Band

ADMISSION - 50c

Goodwood Shorthorn To Compete at Chicago

A. C. McDermott of Goodwood will have a purebred Shorthorn in the cattle classes of the forthcoming 50th anniversary International Live Stock Exposition, officials at Chicago announce.

The show is set for November 26 through December 3 in the Chicago Stock Yards.

Livestock classes for the show are for breeding and fat cattle and sheep, fat hogs and draft horses. The Junior Live Stock Feeding Contest will have farm boys and girls showing livestock of their own feeding. The Exposition also features a light horse show, the International Grain and Hay Show and many other events.

Too Many Stars In His Crown

Monday's by-election in Leeds was won by the P.C. candidate Hugh Reynolds of Brockville. It was a contest between a Liberal and Conservative for a seat in the Ontario legislature. The defeated candidate was a grand type of individual, and of himself might have won the contest.

However, the tragic appeals of the Toronto Daily Star which newspaper Gordon Sinclair reported had sent in over 300,000 free copies to the riding alarmed the electors,and they felt that The Star had something of a financial privilege to defend for themselves in the Charitable Gifts Act. The big daily had been so hysterical against the Act that electors became suspicious that there must be something good in it for the people and something bad for a wealthy newspaper worth millions.

ALTONA

The Young People held their regular monthly meeting at the home of Misses Margaret and Luella Wideman.

The Christian Endeavour met for their monthly meeting at the home of Mrs. Isaac Lehman. They also assisted in entertaining at the annual rally of the Christian Endeavour at Ringwood on Friday evening last.

The teacher and pupils held a Hallowe'en party on Friday afternoon last, entertaining the mothers and friends. The special feature was a parade of the children in costume. Prizes were awarded as follows: the most original, Charlotte Ann McNair, Ruth Nighswander; the most comic, Darlene Baker, Ken Pilkey. The number present showed their appreciation, and all enjoyed the afternoon and the refreshments served by the senior pupils.

On Saturday evening Mrs. Norman Bunker received a surprise at the home of her son and daughter-in-law, Mr. and Mrs. Harvey Bunker, Goodwood. Mrs. Bunker had gone over for the day not knowing a real birthday supper was due, with a birthday cake and gifts.

Last Friday evening a number of friends and relatives met at the home of Mr. and Mrs. J. O. Spang to present a miscellaneous shower to Mr. and Mrs. Harry Spang who were just recently married. A fine assortment of gifts were received, and Harry made a brief speech in appreciation of the kindness shown them. We wish them both much happiness.

We hear that Eli Lehman is nursing a broken arm.

Easy to Roll

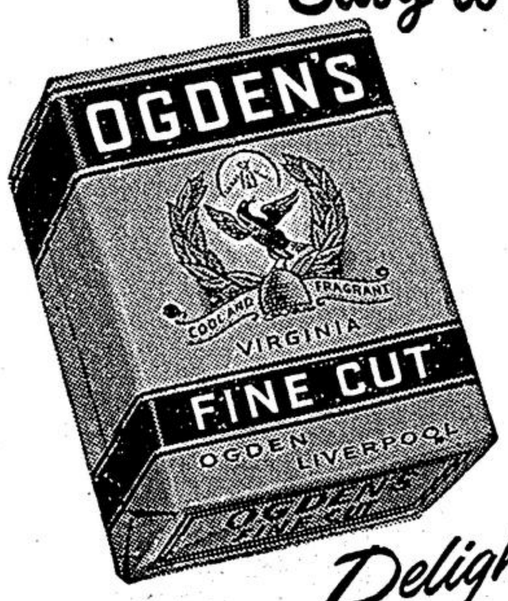

Delightful to Smoke

Also in economical ½ POUND TINS

MASTER DAIRY FEEDS

FOR INCREASED MILK PRODUCTION
It pays to feed a balanced ration.
Balance your ration with either
Gainmaker 24% DAIRY CONCENTRATE
or
Master 32% DAIRY CONCENTRATE
For those who require a complete Dairy Feed
we recommend
Master 16% DAIRY RATION

MASTER BALANCED FEEDS for ALL CLASSES OF POULTRY FARM LIVE STOCK FUR BEARING ANIMALS & DOGS

For your calves we recommend

MASTER CALF STARTER GROWER

GORMLEY ELEVATORS

Gormley, Ontario
Ph. Stouffville 381j1

FEEDERS WHO KEEP RECORDS EVENTUALLY BUY MASTER

USED CAR AND TRUCK BUYS

1948 DODGE SPECIAL DELUXE SEDAN, only 11,000 miles, in lovely condition throughout.

1947 PLYMOUTH SPECIAL DELUXE SEDAN, in perfect condition, $1495.00.

1941 PONTIAC COACH, wonderful car for it's year.

1941 FORD COACH, new motor and clutch, clean throughout, $775.00.

1941 MERCURY SEDAN, excellent running car, radio and heater, $695.00.

1939 DODGE SEDAN, $695.00.

1938 DODGE SEDAN, $595.00.

1934 DODGE SEDAN, this car has had good care, and is extra good for the year, $375.00.

1946 CHEVROLET ¾-ton PICK-UP, $895.00

1938 FORD 2-ton TRUCK, good motor, new paint job, $195.00.

MOLE MOTOR SALES

Stouffville — Phone 372

FARM HOMES

Banish That Odour

Remove that unsanitary condition by installing our

MODIFIED WATER TOILET

Over ten thousand installed in rural schools, thousands in summer homes, lodges, service stations, and farm homes.

NO ELECTRICITY — NO CHEMICALS

ABSOLUTELY SELF-DISPOSING

A special representative is in your district at present and without obligation will be pleased to show how simply our installation can be installed in your home.

Just send your name, address or phone number to —

BOX 'A' STOUFFVILLE TRIBUNE

HUNTING & SPORTING SUPPLIES

A wide range of Rifle and Shot Gun Shells, Cleaning Rods, Cleaning Oils, Etc. Coleman Gasoline Lanterns in different sizes; also Coleman Portable Stoves and Battery Lanterns. Hunting Knives, variety of sizes.

FOR THE COMING SKATING SEASON:

Skates, girls' and boys'; Hockey Sticks; Sweaters; Stockings and other Hockey Equipment.

K. H. MIDDLEMISS

ELECTRIC — HARDWARE

Stouffville — Phone 367

HOUSE WIRING, RADIO & APPLIANCE REPAIRS