... which Jean Ferguson drives while Connie Gates waves ... goes 35 to 40 miles to the gallon, but the girls welcome the return of plentiful gasoline.

OUR CAPITAL CORRESPONDENT

Written expressly for The Stouffville Tribune by Dean Wilson

There is much speculation along Parliament Hill at this time what will happen as a result of the sudden ... end of the war against the Japanese ... [illegible]

Brougham Lady Misses $100 Foto Nite Offer at Theatre

A big new feature has started at the Stanley Theatre with the opening last Wednesday evening of Foto Nite. The first person to be offered $100 cash for their photo was Mrs. Vera ... Woodward of Brougham, but unfortunately this lady was not present in the theatre which you must be to be eligible. This Thursday night some other lucky person will be offered $110.00 for their picture.

Mr. Peter Barnes, head of Foto Night Pictures Inc., who operates the theatre, was on hand as Master of Ceremonies ... [illegible]

The offer of $100 will be increased each week by $10 until someone is present to collect.

ALL-STAR BALL TEAM TO MEET COLLINGWOOD

An all-star midget hardball team is being picked from the North York Lions league and are scheduled to meet Collingwood in the first game of the O.B.A. eliminations there on Thursday night, with a return game in Newmarket on Saturday or Monday. Newmarket ousted Markham in the senior playoffs.

Stouffville's pitcher Lorne Schell is being sought to join the mound staff for the team to meet Collingwood, but it is doubtful if he will be able to make the trip owing to farm duties.

End of Jap War Means Freedom for Local Son

One local soldier, Allen Harvey, son of Mr. and Mrs. ... [illegible]

Stolen Car ... Recovered ...

[illegible]

... Markham.

SOLDIERS' RECORD

This edition of The Tribune contains the names and pictures of many who have served from here in the armed forces. It is not a complete record as many who went into uniform got away before they could be contacted in order to obtain a photograph. However, the record is a good one and will be appreciated. Extra copies of the paper are available at the office.

Major Neil Smith Visits Old Town

[illegible]

May be Change in Farmers' Gas Tax Exemption Setup

With the lifting of wartime gasoline restrictions, abolition of the Ontario Government's gasoline tax exemption permit system ... [illegible]

Mrs. Ben. Dgen Died on Tuesday

[illegible]

Would Pay Farmers Who Cut Own Weeds

[illegible]

Bowling ... Suddenly ...

[illegible]

Last Vacancy ... School Staff ...
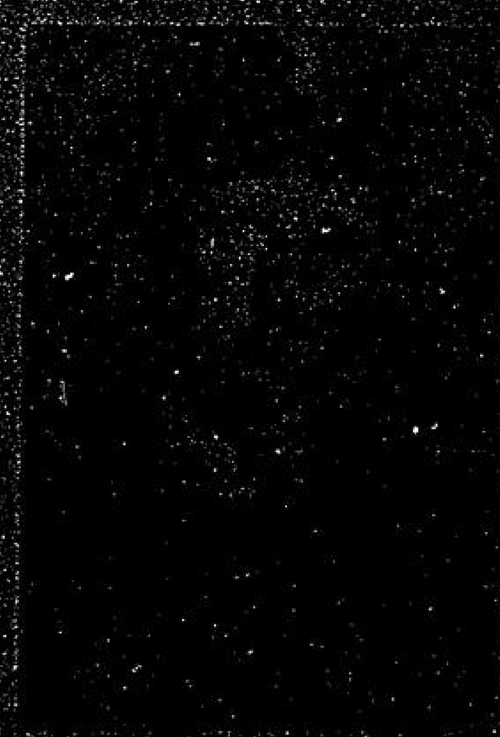
[illegible]