Canning Supplies

Make our store your headquarters for preserving, and jam-making supplies. Our stock for this purpose includes.

FRUIT JARS, large and small.
CERTO, - - - per bottle 25c
ZINC RINGS, - - - per doz. 30c
RUBBER RINGS, war-time gray 6c
MEMBA SEALS, - - per pkg. 10c

Sugar can be obtained according to government regulations.

AMERICAN BLEND COFFEE 39c
Freshly Ground per lb.

HORNE'S COCOA 25c
DUTCH PROCESS per lb.

SANDWICHES

For those summer picnic, and the lunch-box, we have a complete line of Cream Cheese and Meat Spreads.

PARIS PATE 15c

Vandorf

Mr. and Mrs. Louis Brillinger had Sunday dinner with Mr. and Mrs. Russel Sproxton and family.

Mr. and Mrs. John Cockburn of Ottawa, formerly of Vandorf, were visitors at the W. D. Richardson home, rendering a fine solo during the morning service.

Haying is pretty well finished and wheat cutting is in full swing with spring grain ripening fast. The wheat is a splendid crop in this district.

We are sorry to learn Mr. Alf. Pattenden is having an operation, removing one eye. We hope he will obtain improved sight.

Visitors on Sunday with Mr. and Mrs. George Richardson's on 2nd line, were Mr. and Mrs. N. Cook and baby, and Mr. and Mrs. Cook, Mrs. David Cook, Mrs. Thomas Stanton, all of Toronto.

Sunday morning the little daughter of Mr. and Mrs. Geo. Richardson, nee Doris Cook, was christened during the morning service, with both grandparents on both side, and the two great grandmothers, also Mrs. Richardson's brother and wife.

THE FULLER BRUSH

We are now prepared to accept phone orders and will fill them as quickly as possible, also phone if you wish me to call with our complete line of Fuller Brush articles.

Wm. Grove, phone 5505.

STANLEY THEATRE

Phone 100

Showing each night at 8.15
Saturday and Holidays 7.00 and 9.00

Thursday, Friday, Saturday
JULY 30 - 31 AUG. 1st

"Sergeant York"
Gary Cooper

2 SHOWINGS EACH NIGHT
7:00 and 9:15 o'clock

Monday, Tuesday, Wednesday
AUGUST 3 - 4 - 5

"Blondie in Society"
(The Bumsteads)

also

"MEET BOSTON BLACKIE"
Chester Morris - Rochelle Hudson

Thursday, Friday, Saturday
AUGUST 6 - 7 - 8

"CAPTAINS OF THE CLOUDS"

Bloomington

Mrs. Eldon Fairles and sons, spent Friday visiting at Sandford.

Mr. and Mrs. Donald Storry and children of Callander, are visiting at his father's, Mr. E. A. Storry.

Mrs. Heise of Toronto, spent last week with her father, Mr. L. Paisley.

Mrs. J. Storry was a guest at Mr. E. Morgason's of Goodwood last week.

Miss Barbara Davis of Toronto, is holidaying with her grandparents Mr. and Mrs. E. Davis.

Mr. M. Ramer attended the M.B. C camp meeting in Kitchener last week.

Messrs. C. Tindall, R.C.A.M., Niagara, and H. Boake of Toronto, spent the weekend with friends here.

Mr. and Mrs. W. Fairles were visitors with Mr. and Mrs. F. Fairles of Stouffville on Sunday.

Earl and Dorothy Downer, Toronto, spent a week with their grandparents, Mr. and Mrs. C. Tindall.

Mr. and Mrs. Orvan Downer called on her parents, Mr. and Mrs. C. Tindall, while Miss Eileen Surtzer is holidaying in Toronto at her cousin's, Mrs. Orvan Downer's.

Mr. A. W. Storry and Ruth entertained Mr. and Mrs. Bollons, and Mr. and Miss Trewin of Toronto, on Sunday.

In the absence of the pastor, Rev. G. W. Brown, Mr. Trewin of Toronto, took charge of the service on Sunday morning. Miss Trewin sang two solos.

A number from here were present at the farewell party for Sgt. Pilot L. Fairles on Monday evening, at Mr. Floyd Fairles.

Messrs. F. and W. Cowie, who are in training at Manning Depot, and Mr. C. Cowie of Matatchewan, were at A. Cowie's over the weekend.

Miss Gwen Tranmer wishes to thank the many friends for kindness shown by enquiries, cards, letters and gifts of flowers and books during her recent stay in the hospital.

He's In The Army

"They tell some good stories about the new regulations on jobs and rationing. One of them is about the Toronto man who was offered a good job but he couldn't take it unless he had his rejection slip from the army, being in that age class. "I'll get that easy enough," he said confidently, "because I have a rupture and have been wearing a truss for years." So he went down to the recruiting office, signed up, and was cock-sure that the medical examination would get him out of it. When the doctor handed him his papers, he said: "These are the rejection papers are they, Doc?" Whereupon the medico replied:: "Rejection papers, nothing .... Boy, you're in the army." It seems that the rupture had been cured by wearing the truss."

CREAM

WE WANT MORE OF IT

You want the best market for it. have our truck call or make your own deliveries to the Creamery and get two cents extra per pound of butterfat.

Cold Storage Meat Lockers For Rent.

Stouffville Creamery Co.

Open Tuesday, Thursday, & Saturday evenings
Stouffville, Ont. Phone 18601

Made Daring Flight Over Paris

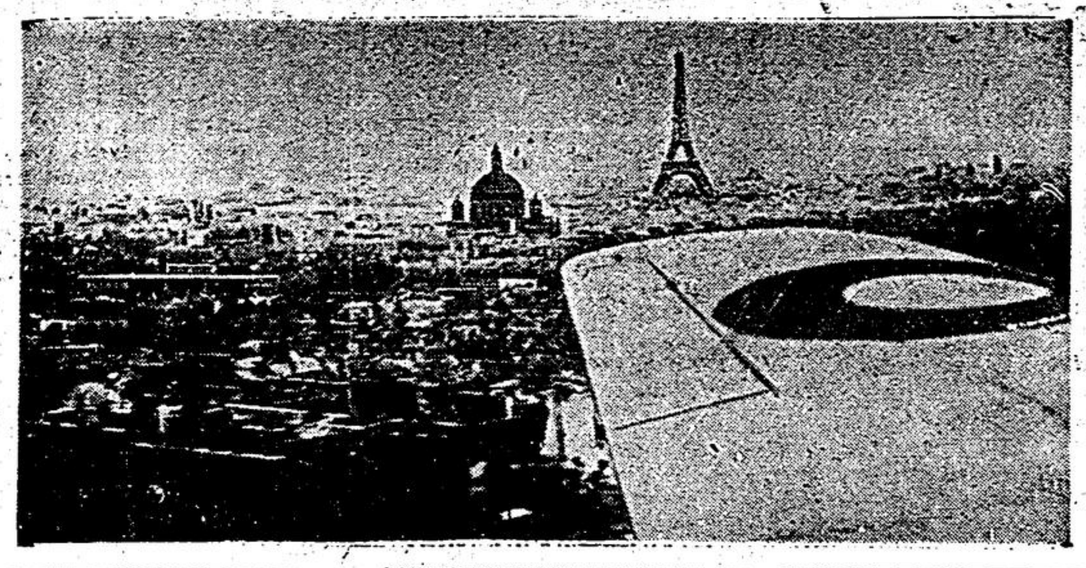

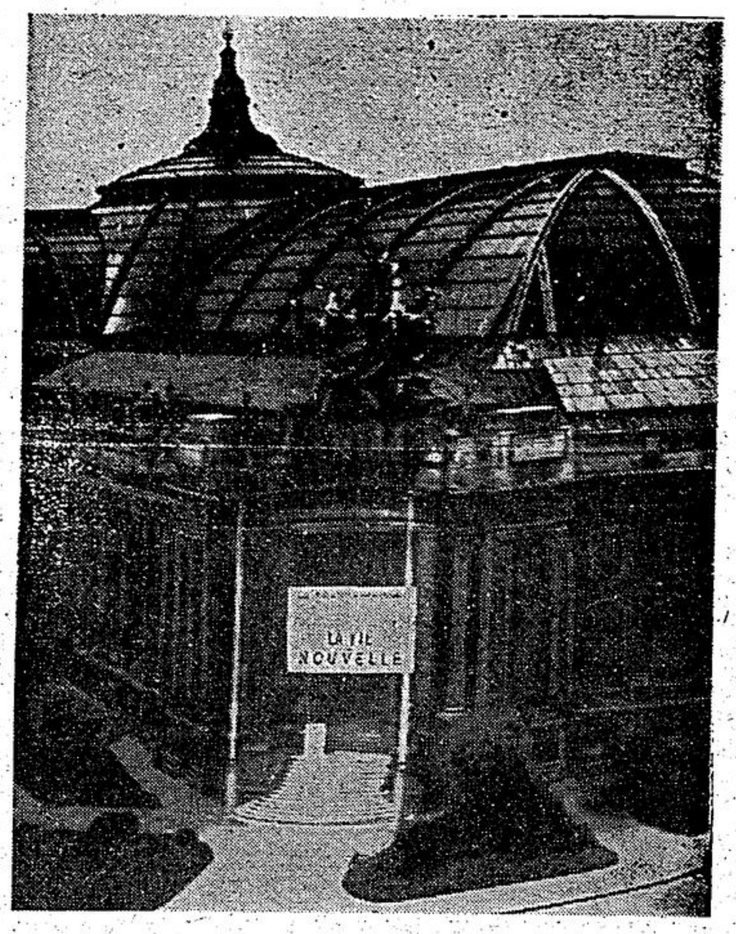

While the enslaved peoples of Europe await liberation their hopes are kept alive not only by the thunderous raids on vital war centres in the Ruhr and along the Baltic. For example, one mid-day last month the people of Paris stared up and saw the target markings of an RAF Beaufighter flashing over their heads, lower than the church spires, lower than the third-storey windows of the great desolate department stores. In the Beau were Flight Lieut. A. K. Gatward and Sergt. G. Fern of the Coastal Command, making one of the war's most dashing gestures. They flew their Beau down the avenue of the Champs-Elysees like a taxi and dropped a streaming Tricolor near the Unknown Soldiers Tomb—that for the French—and sent a volley of cannonfire against the German H.Q. near the Place de la Concorde —that for the Boche. Here is one of the pictures they brought home. Under the Beau's port wing are the roofs of Paris. In the background the Eiffel Tower and the dome of Les Invalides, where Napoleon is buried.

LOWER LEFT —Flight Lieut. Gatward who took the Beau down the avenue.

LOWER RIGHT—No British damera has taken a closer close-up of Paris than this for two years—the Grand Palais, with a bill advertising a German exhibition of "La Vie Nouvelle."

Altona

Miss Ruby Tindall spent a few days at home this week.

Mr. and Mrs. Wm. McNair were guests at Earl Drewery's on Sunday.

Miss Velma Davis of Kinsale, is engaged with Mrs. Stanley Lewis for a tmie.

Mr. and Mrs. R. Hook and family had tea Sunday evening at Mr. A. Davis'.

Mrs. G. Pointon and little son, David of Toronto, visited on Wednesday of last week with Miss Esther Davis.

Mr. and Mrs. F. Carter and family of Brougham, also Mr. and Mrs. G. Thompson and Lloyd of Mongolia visited at S. Thompson's on Sunday.

Mr. and Mrs. W. Crosier and Mr. and Mrs. Allan Crosier and family of Seagrave, were guests of Mr. and Mrs. D. Crosier on Sunday.

We are sorry to hear that Mrs. T. Lewis is not in the best of health at present, but hope she will soon feel better.

Mr. and Mrs. A.S. Collins, Stouffville, Mr. and Mrs. J. A. Jerman and daughters, Toronto, were guests of Mr. A. Davis and Esther, last Tuesday.

Mr. and Mrs. A. Fossy and son, and sister Miss Mable Fossy, also little Miss Donna Madill all of Toronto, were guests of Mr. and Mrs. O. Madill last Tuesday.

Mrs. L. Grove, Mrs. Wm. McNair, Mrs. S. Thompson and family, visited with Mrs. W. Davis on Thursday of last week, Isabelle Davis returned with Kathleen to spend a couple of days.

Ringwood

No Tribune Next Week.

Mrs. J. M. Grove is spending a time with relatives at Uxbridge.

Sgt. Ralph Burkholder of Bowmanville, spent the weekend at his home.

Mrs. Nelson Chapman of Uxbridge visited with relatives in this district last week.

Mrs. Jack Skinner and children, spent Friday with her sister, Mrs. Jim Lewis, Ninth line south.

Murray Vague, who left Toronto about three weeks ago with the Jupp Construction Company, arrived at his destination near Dawson City, north British Columbia, about a week ago.

Mr. and Mrs. Charles Gore and Miss Ruby Furman of Bualo, also Mr. anl Mrs. Leo. E. Jaynes and Lenore, Toronto, visited on Sunday with Miss Ada Barkey.

Gormley

Mr. Baker visited his sister, Mrs. Forrester on Sunday.

Mr. Alex Bond of Toronto, is spending his holidays with his parents.

Pte. Harry Jones of Christie St. Hospital, had tea at his home Sunday evening.

Mr. and Mrs. Jas. Andrews, Toronto, visited with Mr. and Mrs. F. Harvey.

Rev. and Mrs. J. N. Kitching of Stouffville, had Sunday dinner with Mr. and Mrs. S. N. Doner.

Threshing is beginning in our district. Mr. C. Doner has been threshing a good wheat crop.

Congratulations to Mr. and Mrs. Jim Dennie on the birth of a daughter, at Mrs. Nichols' Nursing Home.

Mr. and Mrs. Morley Jones and baby, Terry, and Phyllis of Duclos Point, visited at their parents' home Mr. and Mrs. Joe Jones.

Guests at the home of Mr. and Mrs. E. Hunt, Sunday evening were Rev. and Mrs. J. N. Kitching and Rev. and A. G. Doner.

Mr. and Mrs. Joe Sider had tea with Mr. and Mrs. Lorne Baker of Newmarket recently. On Sunday Mr. and Mrs. Sider entertained Mr. and Mrs. Wes. Widman, Mr. and Mrs. Norm. Carrington, Miss Evelyn Gooding and Mr. C. Milsted.

Mr. and Mrs. John Brubacker, Garth and Laura Mae, have been holidaying with Rev. and Mrs. I. Brubacker. John has had a two-week furlough.

We are pleased to see Pte. Harry Rumble's picture in the Tribune. His wife was formerly Miss Hazel Cherry. Various other Cherry son-in-laws are serving their country too—Pte. Doug. Jones at Ottawa, Mr. Walter Steckley, an undertaker at Barrie, is in the Reserve Army and now at Niagara for two weeks' training.

On John Ash's farm north of here a calf was killed by a stroke of lightning. The bolt followed a water pipe that ran overhead across the stalls in the stable, acting as a conductor to the current. Two years ago a similar stroke killed a horse and a pig in the stalls under this pipe.

Claremont

The Women's Institute, group No. 3, are holding a euchre and bridge this Friday afternoon at the home of Mrs. Winton White. Those requiring transportation please meet at four corners at 2.15.

The World's News Seen Through
THE CHRISTIAN SCIENCE MONITOR
An International Daily Newspaper

is Truthful—Constructive—Unbiased—Free from Sensationalism — Editorials Are Timely and Instructive, and Its Daily Features, Together with the Weekly Magazine Section, Make the Monitor an Ideal Newspaper for the Home.

The Christian Science Publishing Society
One, Norway Street, Boston, Massachusetts
Price $12.00 Yearly, or $1.00 a Month.
Saturday Issue, including Magazine Section, $2.60 a Year.
Introductory Offer, 6 Issues 25 Cents.

Name.....
Address.....

SAMPLE COPY ON REQUEST

ATHA

Mr. and Mrs. Keir from Toronto, are enjoying a few days rest with Albert and Mrs. Draper.

Mr. and Mrs. Featherston and daughter, were guests on Sunday with the former's mother at Armadale.

Mrs. Isaac Lehman, Mrs. Norman Lehman, and Mrs. Norman Neal, called on Mrs. Thomas Dunkeld on Tuesday.

Mr. and Mrs. S. Arnold and family, visited the former's sister in Aurora on Sunday, who recently underwent an operation at York County Hospital.

Mrs. Murray Dunkeld and family, also Ruth Milton, who is visiting her cousins, are holidaying at Orchard Beach for a week.

Mrs. D. J. Tran just returned home from Kingston after spending a week with her daughter, Mrs. Overland. Mr. and Mrs. G. Overland returned with her and are staying for a week with their parents.

Dickson's Hill

Mrs. Harvey Moyer visited with her uncle, Mr. J. Risebrough of Toronto, recently.

Mrs. Wendell Knight of Toronto, is visiting with Mr. and Mrs. Anthony Hoover this week.

Mrs. Emma Wideman of Mt. Joy spent a few days visiting relatives in this community this week.

The vice-president, Mr. B. Wideman was in charge of the Young People's meeting last Monday evening. The Rev. Mr. Kitching, Stouffville, was the guest speaker, and the title for his address was "Testimony."

BIRTHS

SLACK—At the Brierbush Hospital Stouffville, on Friday, July 24th, 1942, to Mr. and Mrs. Wm. Slack, Claremont, the gift of a son.

HICKS—At the Brierbush Hospital, Stouffville, on Saturday, July 25, 1942, to Mr. and Mrs. Wm. Hicks, Claremont, the gift of a daughter.

SMITH—At Ottawa, on July 19th, 1942, to Mr. and Mrs. C. Smith, nee Marjorie Blakeston, a girl, (Dorothy Alma).

MORTSON—Mr. and Mrs. Arnold Mortson are happy to announce the birth of a daughter, (Carol Beverly) a sister for Neil, at Markham, on Wednesday, July 22, 1942.

DON'T WORRY

"Take therefore no thought for the morrow: for the morrow shall take thought for the things of itself. Sufficient unto the day is the evil thereof." Matt. 6:39. A modern translation is, "Don't worry about tomorrow."

Dorothy Dix says a woman isn't happy without a pet worry. But men worry too, though they may not so readily give expression to it.

Why waste our energy worrying about that unknown, untried tomorrow. 90 per cent of our troubles never happen. Let us take the advice of Jesus.

"For to-morrow and its needs I do not pray,
Lord help me, just for today."

"Don't worry about anything but in everything by prayer and supplication with thanksgiving let your requests be made known unto God." Phil. 4:6.

"Casting all your care upon Him; for He careth for you." 1 Pet. 5:7.

R. Barclay Warren

"BIG TRAIN" IN RCAF

Squadron Leader Lionel Connacher, M.P.P. for Bracondale riding, in his new uniform as sports director for the R.C.A.F.