

**LOST**  
Spare Cord Tire and Rim Dec. 19 on 9th Con. Markham. Reward. R. H. Timmins, 35 Walke, Ave. Toronto.

**WOOD WANTED**  
Tenders will be received up to Jan. 15th, 1924 for the purchase of 21 cords of hardwood, 16 inch length delivered at Bloomington public school. Lowest or any tender not necessarily accepted. Wood to be delivered not later than April 1st, 1924. Tenders addressed to Karl Davis, R.R. 2, Stouffville.

**HAPPY NEW YEAR GREETINGS**  
We thank all our customers for their patronage of the past, and may the year of 1924 be a year of happy days. N. LANKTREE & SON. We have a calendar for each of our customers.

**ROADWAYS DRUG STORE**  
STOUFFVILLE

**The Sale Register**

**SATURDAY, JAN. 5**—Alex. McDonald's sale on Church street. See list in this issue.  
**TUESDAY, JAN. 8**—Entire farm stock and implements, including three fine Clydesdales, belonging to Fred Chamberlain, lot 29, con. 9, (1 1/2 mile south of Stouffville). Sale at one, F. W. Silversides, auctioneer.  
**WEDNESDAY, JAN. 9**—Lot 5, con. 5, Whitchurch, the farm stock and implements of A. B. Shaffer, Bethesda. Ten months credit. Sale at one, F. W. Silversides, auctioneer.  
**THURSDAY, JAN. 10th**—Auction sale of farm stock, implements, &c. the property of Worne & Pigott, lot 21, con. 4, Whitchurch, one mile north of Vandorf. Sale at 12 o'clock. Lunch provided for those from a distance. F. N. Smith, auctioneer.

**CARTAGE AND EXPRESS**  
Local and long Distance Hauling, Trucking, etc. Terms Reasonable. L. C. Walder Stouffville Phone 6503

**FATHER SHOTS SON ACCIDENTLY**

Howard Pugh, aged 25, of Claremont, is in the emergency ward at St. Michael's Hospital, Toronto, in a critical condition as the result of receiving a charge of buckshot in the left side of the head. He and his father, H. S. Pugh, were shooting rabbits on the outskirts of Uxbridge. The son bent over for some purpose or other, and as he arose his father's shotgun was accidentally discharged, exploding almost in his face. His left eye was destroyed and a quantity of shot lodged in his skull. He was conveyed to the hospital in a police ambulance from Court Street Station.

**TOWNSHIP OF MARKHAM VOTE TO ELECT**  
**R. A. SMITH**  
AS FIRST DEPUTY REEVE  
For the Year 1924  
Polling Day, Monday, January 7th.

**FOR SALE**  
Two Cutters, side doors, and nearly new, also one with child's seat. Bargain. N. E. Smith, Stouffville.

**WITH THE CHURCHES**

**CHURCH OF CHRIST**, West End  
Sunday, Jan. 6th.  
10.15—Bible Study.  
11 a.m.—Public worship, Alex. M. Stewart.

**BAPTIST**  
Rev. W. W. Fleischer, pastor.  
Sunday, Jan. 6th.  
10 a.m.—Sunday School.  
11 a.m.—Church Service.  
7 p.m.—Church service.  
B.Y.P.U. next Monday evening at 8 o'clock.

**METHODIST**  
Sunday, Jan. 6th.  
11 a.m. and 7 p.m.—The pastor. Prayer service Wednesday evening.

**CHRISTIAN CHURCH**  
Stouffville  
Sunday, Jan. 6th.  
10 a.m.—Sunday School  
11 a.m.—Communion Service.  
7 p.m.—Worship.  
Bloomington  
10 a.m.—Sunday School  
11 a.m.—Worship.  
Churchill  
2 p.m.—Sunday School.  
3 p.m.—Worship.  
Ringwood  
10 a.m.—Sunday School  
7 p.m.—Worship.  
We welcome you to all our services.

**VILLAGE OF STOUFFVILLE**  
Your support is solicited for the re-election of  
**W. E. MORDEN**  
AS REEVE  
FOR a Second Term  
Polling Day, Monday, January 7th

**VILLAGE OF STOUFFVILLE**  
**B. E. BEEBE**  
is a Candidate for the Council of the Village of Stouffville for 1924. Will look after your interest as usual if elected.

**VILLAGE OF STOUFFVILLE VOTE TO ELECT**  
**EDWARD LUNAU**  
AS COUNCILLOR FOR 1924  
Business Methods and Wise Economy

**TOWNSHIP OF WHITCHURCH VOTE TO RE-ELECT**  
**WM. CRAWFORD**  
AS REEVE  
For the year 1924. He will give you his best service as in the past.

**TOWNSHIP OF WHITCHURCH**  
Your support is solicited for the re-election of  
**ABNER BAKER**  
AS COUNCILLOR  
For the year 1924  
Polling Day, Monday, January 7th

**TOWNSHIP OF WHITCHURCH**  
Your Vote is herewith solicited for  
**ROSS E. RATCLIFF**  
AS COUNCILLOR FOR 1924  
As he is unable to make a personal canvas of the whole township

**TOWNSHIP OF UXBRIDGE ELECT**  
**WM. G. CASSIE**  
AS REEVE  
And support good clean administration. He has served you well at County Council as Deputy Reeve for two years.  
Polling Day, Monday, Jan. 7th

**TOWNSHIP OF UXBRIDGE**  
Your Vote and Influence Solicited for  
**CHAS. LEE**  
AS DEPUTY REEVE  
for 1924. He has had several years experience on the council.

Thos. H. Lewis after repeated requests, both previously and at present by a number of the electors of the Township of Uxbridge, has consented to allow his name to stand as one of the Candidates for Councillor for 1924, although not present at the nomination. The electors next Monday will consider their own interests by marking their ballot for him, as he has made a success of his own business, and will see that our money is expended economically for the best interest of the Township.  
One of the Electors.

**IN THE MATTER OF THE ESTATE OF ANNIE BARKEY, DECEASED.**  
NOTICE is hereby given pursuant to Section 56, of the Trustee Act, R.S.O., Chap. 121, that all creditors and others having claims or demands against the estate of the above named Annie Barkey, late of the Township of Markham in the County of York, Spinster, deceased, who died on or about the 13th day of November, 1923, are required, on or before the 26th day of January 1924, to send by post prepaid, or deliver to the undersigned, the solicitor for the Executors of the last will of the said deceased, their christian names and surnames, addresses and descriptions, the full particulars in writing of their claims a statement of their accounts and the nature of the security if any held by them, and TAKE NOTICE that after such last mentioned date the said executors will proceed to distribute the assets of the said deceased among the parties entitled thereto, having regard only to the claims of which they shall then have notice, and that the said executors will not be liable for the said assets or any part thereof to any person or persons of whose claim notice shall not have been received by them at the time of such distribution.  
Dated the 27th day of December 1923  
ELI RAYMBR,  
JOHN R. BARKEY  
Executors of the will of above deceased.  
A. F. WILSON,  
Markham, Ont., their Solicitor.

To our many friends in the Trade!

## New Year's Greetings

We feel that all of us—you and me—play a prominent part in making A Happy New Year by providing the means for that music without which the season would be dull indeed.

We want to give expression here to that age old wish that is ever new—a wish prompted by years of pleasant and, we trust, profitable business intercourse and intensified at this season of good will.

"And may you all live long and prosper."

GEORGE E. BAKER

**TO HELL AND BACK**  
WHO ARE THERE?  
The average man believes in hell, but thinks few people go there, and nobody knows much about it. The Bible is the only authority on the subject, and no one can know anything about it aside from the Bible. The correct answer to this question gives strength and courage, and assists towards the spirit of a sound mind. For a complete Scriptural answer hear

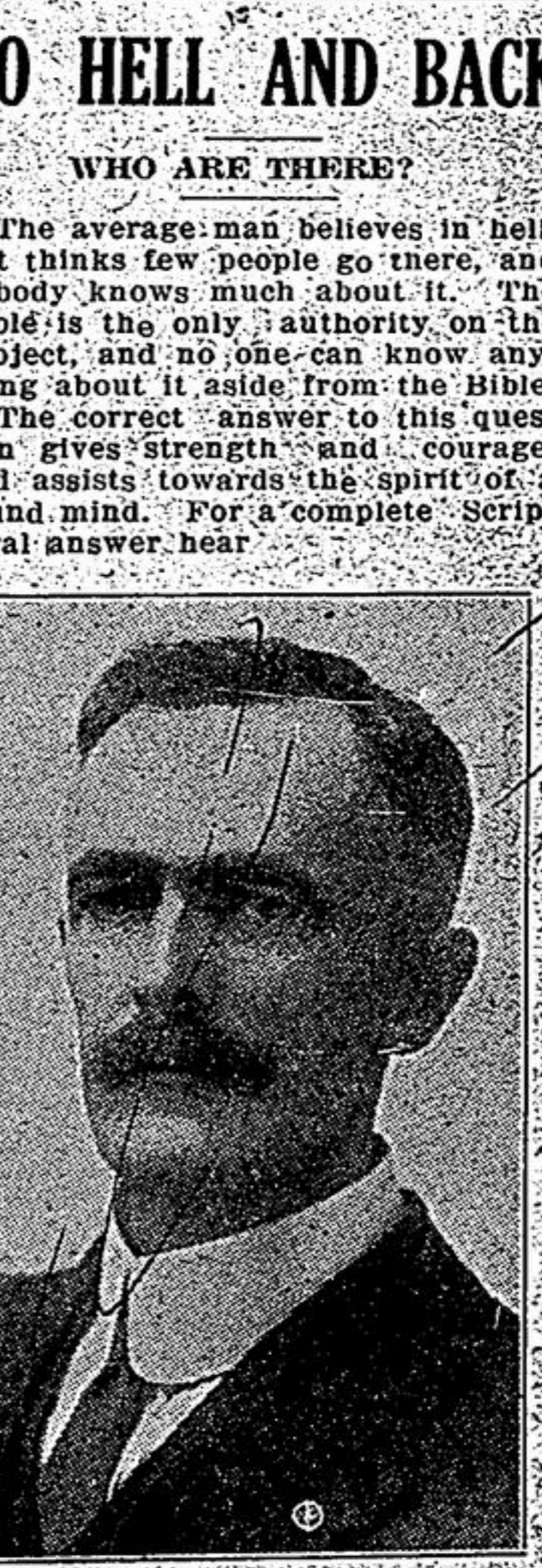

**ALL THE LATEST MAGAZINES**  
Boadway's Drug Store.

**SIXTY DAYS CLEARING SALE**  
Having disposed of my factory and showrooms, I am selling the entire stock of Wagons, Buggies, Sleighs and Cutters, Harness, Robes and Blankets. A quantity of other goods. Come and get a bargain. I will still handle the Willys Overland cars.

**W. H. TODD**  
AT THE OLD STAND

**BARGAINS FARM IMPLEMENTS**  
We have big bargains for you in Sleighs, Cutting boxes and in Grain Grinders 8 up to 14 inch plate. Come early while there is a good selection. We have several good Cook Stoves and Heaters that must be sold. See them, also several good scales.  
**H. HERMAN**  
Phone 1003 Stouffville

**Properties for Sale**  
\$1600—House property on Church street, Stouffville.  
\$1200—One pair houses on Main street at \$1200 each.  
\$2500—We have good properties for sale at this price.  
\$2000—16 acres with house and bank barn.  
\$5000—50 acres of land and two six roomed houses, also nice piece of bush on the property.  
\$4000—100 acres with brick house and plenty outbuildings.  
\$3000—We have 2 farms of 100 acres each at this price, also one at \$9000.  
CALL AND SEE  
**JACOB YAKE, Jeweller**  
Button's Block, Stouffville  
Phone Res. 8004, Office 1604.  
STOUFFVILLE

**ASK YOUR DEALER FOR MERRY WIVES**  
Pastry Flour, or  
**WHITE ROSE**  
BREAD FLOUR  
Handled by almost every dealer—refuse substitutes  
Manufactured by  
**THE UXBRIDGE MILLING CO.**  
Limited

**A Happy New Year is our sincere wish to one and all.**  
**MRS. F. WILSON'S**  
Phone 4808

## "The best pies I ever made"

"The loveliest I ever baked" is what you will say of all your cakes and pies if you bake with Quaker Flour.

Your baking will always be best with Quaker Flour because Quaker quality is always the same, and always the best. Quaker Flour is rigidly tested during the milling process, and samples of each day's product are baked by our staff of expert bakers.

Every sack is sold under our guarantee of absolute satisfaction, or the dealer will give you your money back without question.

Our master baker has collected a number of original recipes for home-made bread which we will gladly send you, on request.

# Quaker Flour

Always the Same—Always the Best

A product of The Quaker Mills, Peterborough and Saskatoon

Distributors: **STIVER BROS.**—Stouffville      **W. S. LAPP,** Uxbridge

## The New Ford Touring Car

For the motorist who requires a good-looking car of unusual serviceability, the new Ford Touring Car is a splendid investment.

To the sturdiness and endurance for which the Ford is universally famous have been added new features which materially enhance the appearance of the car and add to the comfort of the passengers.

The new radiator is higher, giving greater cooling efficiency—the hood and cowl are larger affording increased leg-room, and the steering post is braced for easier driving. With roomy accommodations for five passengers, the new Ford Touring Car is undoubtedly the most practical general utility car on the market.

**New Ford Prices**  
Touring Car, \$445    Runabout, \$405    Truck, \$495  
Electric Starting and Lighting Equipment \$85.00 extra.  
Coupe, \$665    Fordor, Sedan, \$895  
Electric Starting and Lighting Equipment Standard on these models.  
All prices f. o. b. Ford, Ontario. Government Taxes extra.

All Ford models can be obtained through the Ford Weekly Purchase Plan.

**R. E. BROWN**  
Ford dealer, Stouffville

FORD MOTOR COMPANY OF CANADA, LIMITED, FORD, ONTARIO