

A Coach At Your Door Every 14 Minutes—

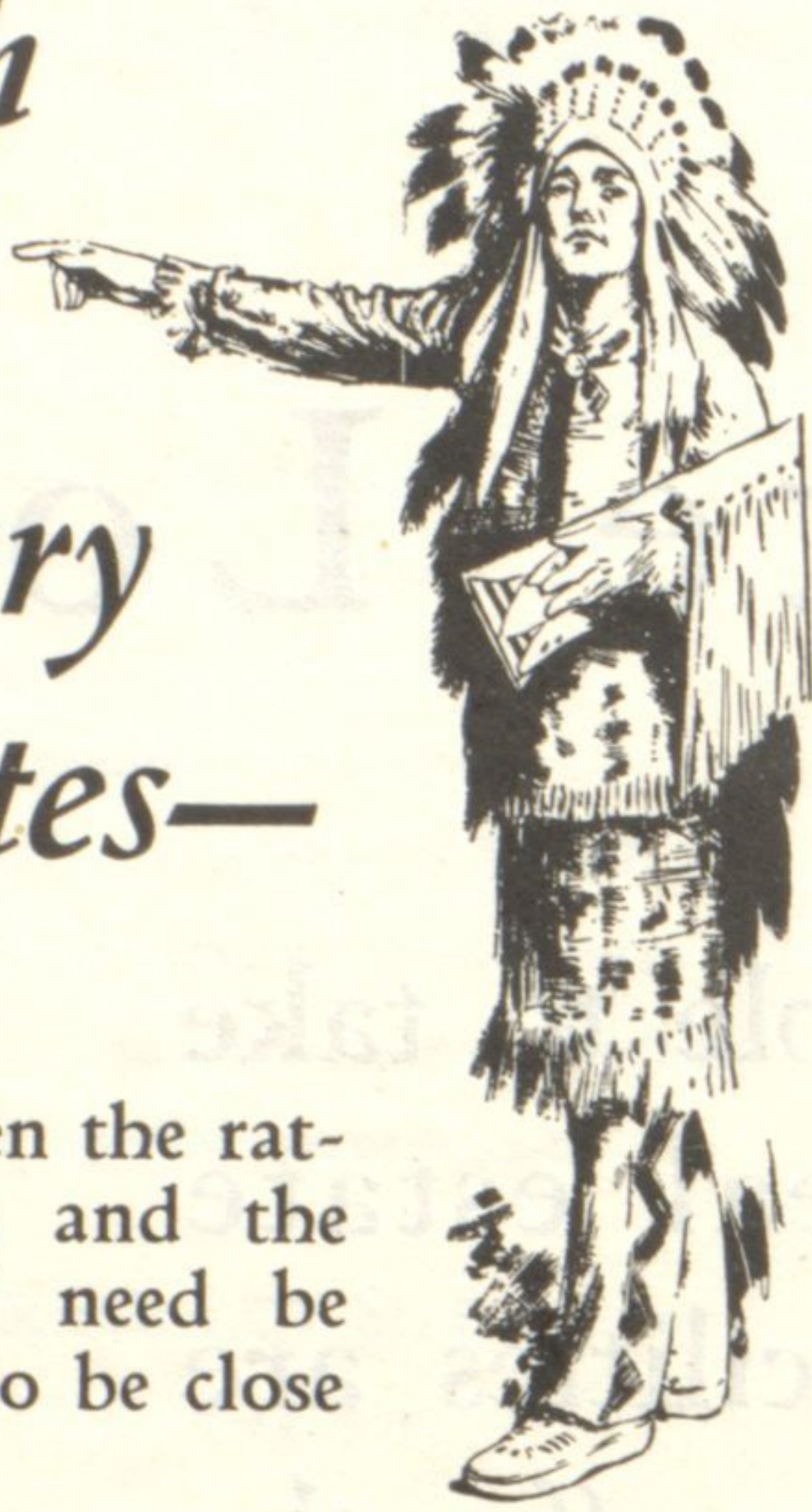

The day is past when the rattle of street cars and the roar of the "L" need be endured in order to be close to transportation.

In Indian Hill Estates a private motor coach calls at your door every 14 minutes and Public Service coaches are available on the half-hour.

And you ride in five minutes to your choice of Winnetka, Indian Hill, Kennilworth or Wilmette stations.

LAWNS ARE LARGER
AND PRICES ARE
LOWER IN

Indian Hill Estates
THAN IN ANY OTHER
FINE COMMUNITY ON
THE NORTH SHORE.

DIRECTIONS: West from Sheridan Road on Winnetka Avenue to its junction with Ridge Road; North one-half block to Hill Road; West to Locust Road and South along West boundary of Indian Hill Club to Indian Hill Estates.

Indian Hill Estates

Managed by

BILLS REALTY, Inc.

Loop Offices, 208 South La Salle Street—State 0266
Indian Hill Estates Offices, Locust and Ashland—
Wil. 2692-2792

Sheridan Road Offices, Del Lago District—Wil. 3740



Calls This His "Doll House"

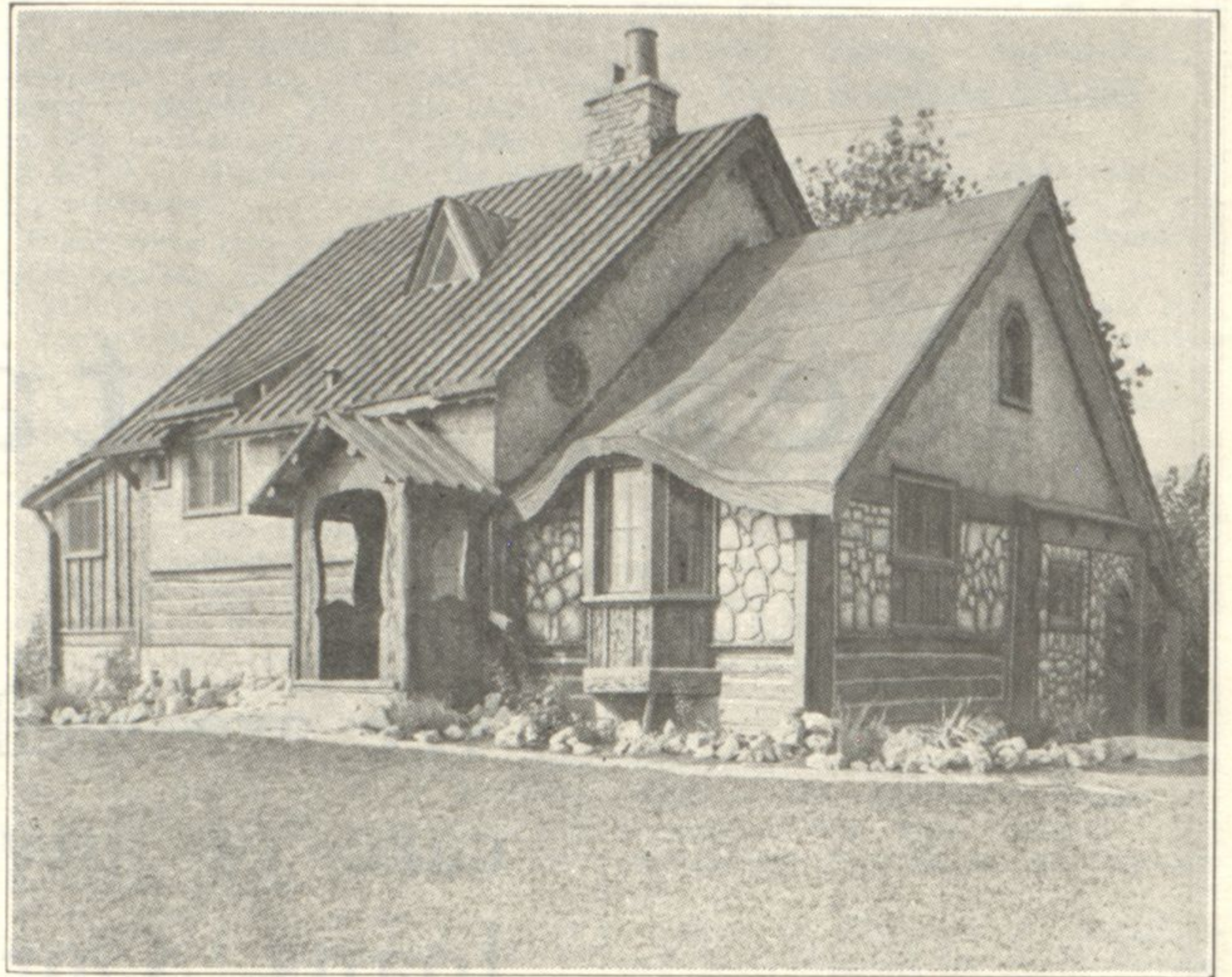

Quaint, Swedish farm house completed recently by A. W. Paulson and now occupied by Mr. and Mrs. Paulson as their home, is the third of this type of buildings which he has erected in the vicinity of Tower road and Greenwood avenue, Winnetka. He also broke ground this week for the fourth one.

Highland Park Buys Site for School in Braeside

Highland Park Buys Site—5

The Highland Park School District No. 108, of which Malcolm D. Vail is president, has purchased through Robert L. Johnson of Gilbert D. Johnson & Brother, Lots 2, 3, 4, 5, 6, 11, 12, 13, 14 and 15 in Block 2 in Northwood Manor Subdivision, Highland Park. This site is located in the Braeside section about two blocks north of County Line road, and the school to be erected there will serve the southeastern portion of the City of Highland Park.

Edward Schweitzer of Hill & Stone represented the sellers in this transaction.

Hartman Brothers Buy Girard-Isabella Corner

Carl and Frederick Hartman, builders, have purchased the corner at Girard avenue and Isabella street and have broken ground for a new residence. The seller was Peter S. Lambros. The price was undisclosed.

The lot fronts 45 feet on Girard and runs to a depth of 150 feet.

The Hartmans are to build an English type Colonial of stone and brick for the market. The house will contain six rooms and two baths. There will be a two car garage.

Smith and Brown, Inc., of Linden avenue, Wilmette, were the brokers for both parties.

BIG MEETING IN CHICAGO

Tentative plans for closer co-operation between real estate boards and property owners is expected to be an important topic to come before the quarterly meeting of the board of directors of the National Association of Real Estate Boards to be held at the Drake hotel, Chicago, November 9 and 10.

FARM MANAGEMENT NEEDED?

Organized farm management, working on the same principle as the managing of public utility companies by engineering firms, may be the ray of hope that will penetrate the gloom hovering over the farm land market according to an authority on agriculture.

For Rent—Store and Apartments

Only three left out of eight 3 and 4-room fireproof kitchenette apartments, electric refrigeration, cabinets, stoves, tile bath and shower, ironing boards, breakfast nook, extra roll-out beds, plenty of closets. Also an attractive good-size store on the east side of building.

Wolff-Griffis Hardware Bldg.

PHONES WILMETTE 183 AND 184

2nd MORTGAGES

LOW RATES — 1 DAY SERVICE — NO RED TAPE

H. Manasse Sons Investment Co.

3944 LAWRENCE AVE., CHICAGO

KEYSTONE 3900