

5½% MONEY
 Have funds to loan on choice improved North Shore Suburban residence property at 5½% interest. See us on renewals.
E. G. Pauling & Co.
 5 N. LaSalle St. Main 0250

Ruth Johnston of 321 Melrose avenue, Kenilworth, is leaving within a week with Mr. and Mrs. Frederick Clerk and family of Indian Hill, for a winter's study abroad. They expect to go to Switzerland first and at Christmas time will spend two weeks in Paris.

**Sincerity in Religion
 Is Plea of Dr. Rogers**

"Sobriety, simplicity and sincerity are still the qualities which must carry the gospel to the new world," the Rev. Arthur Rogers, rector of St. Mark's Episcopal church, Evanston, told the northeastern deanery of the Episcopal clergy Monday at its fall conference held in Holy Comforter church, Kenilworth.

"Religion today," he said, "is troubled by an abundance of freaks, fanatics, poseurs, propagandists, egoists and exploiters. The new cult of publicity keeps us informed of their activities, their virtues and triumphs. One after another they tell us they are the ministry the world needs. But they are mistaken."

The Rev. Dr. Rogers returned recently from his summer vacation at Newport to resume his leadership at St. Mark's.

DISCUSS CLUBHOUSE

Breakers Beach Members Talk Over New Building Program

Plans for the clubhouse the members of the reorganized Breakers Beach club will build on its lake shore site in No-Man's land were discussed at a meeting Tuesday evening at the Haven school.

With the taking over of the club by a corporation headed by W. L. McKay as president of the board of directors plans for the twelve-story hotel building proposed by the original promoters have been abandoned. Now the members are planning a building with dining, dancing, card rooms, lounge and lakeview esplanade and accommodations to cater to swimming in the summer. Later billiard rooms, bowling alleys, handball courts and an enclosed swimming tank will be added.

The board expects to finish the entry and grounds around the building with driveways, parking space and landscaping and make it an attractive spot in general.

The organization headed by Mr. McKay took over the club recently when the proposition of the original promoters had nearly failed. Six hundred of the 2,000 members were called together in Evanston and the facts laid before them. They voted an assessment of \$250, which the board deemed necessary to carry on.

John Brooks was made treasurer of the club and the Central State Bank was appointed trustee of the building fund.

**Mrs. Charles A. Liddle
 Hurt in Auto Accident**

Mrs. Charles A. Liddle, 235 Linden avenue, Winnetka, suffered painful injuries Sunday afternoon about 2:30 o'clock, when her automobile overturned as a result of a collision with another car driven by Benjamin Bills, of 700 Greenwood avenue, Wilmette. The accident happened at the intersection of Twelfth street and Lake avenue in Wilmette. Mrs. Liddle was going north on Twelfth street and Mr. Bills west on Lake avenue. Mrs. Liddle was taken to the Evanston hospital, where her injuries were treated. Bills escaped with minor injuries. The cars were badly damaged.

**University Has Biggest
 Enrollment in History**

Classes at Northwestern university are in session this week with the largest enrollment in the history of the school. Enrollment figures released Tuesday before the final totals were completed showed 3,954 registered for work in the schools of the Evanston campus.

This was an increase of approximately 200 over the enrollment in the opening week last year.

Mrs. P. B. Eckhart of 206 Cumberland avenue, Kenilworth has gone on a short visit to Lake Placid club, N. Y. While in the East she also will visit her daughter, Mrs. Donald H. McLaughlin, of Cambridge, Mass.

Wm. C. McCall
 First and Second
 Mortgages
 Investments
 and
 Insurance
 1609 Sherman Ave.
 Suite 214
 University 559

Real Estate Loans on improved North Shore property State Bank and Trust Co. Evanston

**6½% INVESTMENTS
 On Central Evanston Income Property**

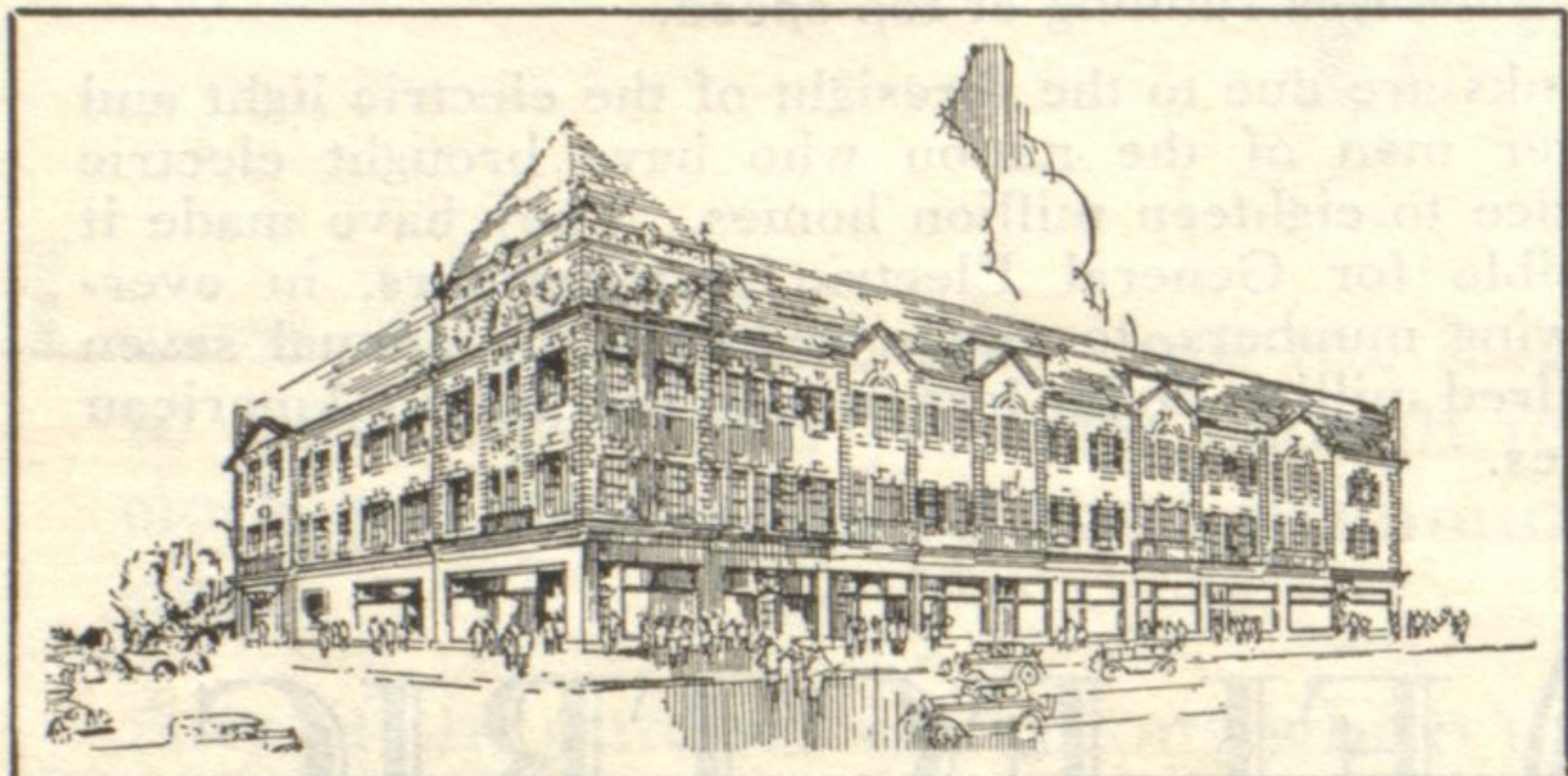

HAYES BUILDING
 Southeast corner Sherman Avenue and Clark Street

Bonds are dated September 1, 1928 and the final maturities are in ten years. Annual prepayments after the third year reduce the total indebtedness at final maturity and further secure the loan. A Chicago Title & Trust Company Guarantee Policy insures loan to be a direct first lien against leasehold and improvements. This loan is to provide funds for the erection of the building. All disbursements by John F. Hahn, Incorporated, who guarantee the completion of the building free of all prior liens.

\$125,000.00 ISSUE

In Denominations of \$100 — \$500 — \$1000

SECURITY: These bonds are secured by a First Mortgage on the 100 year leasehold on land, 60x150, located at the Southeast corner of Sherman Avenue and Clark Street, Evanston, and the improvements, a three story apartment and store building. This ultra-modern brick structure of Georgian architecture will contain nine stores and 24 apartments, offering all modern features of convenience and comfort.

LOCATION: The property is ideally situated in the University section, just two blocks north of Fountain Square. The famous Willard Hall is directly opposite the site. Surface line transportation is adjacent, with motor bus, Northwestern Railroad, Elevated and North Shore Electric stations less than a five minutes' walk distant. All of these features combine to assure a permanent demand for the apartments and stores by responsible, high-class tenants.

APPRAISALS

Edward H. Payne, Real Estate Appraiser	Building \$167,349.28
Stanley Peterson, Construction Appraiser	Leasehold 25,000.00
	Total Estimated Value.....\$192,349.28

INCOME: Conservatively estimated, the annual gross income from this property will exceed \$40,000.00 nearly five times the highest annual interest charges of the First Mortgage Bonds.

The bonds are signed by Michael L. Hayes, Anna L. Hayes and John J. Hayes, who have been known to us for many years as reputable and substantial citizens of Evanston and who are responsible for the successful development of the property directly adjoining to the East, known as the Willard View Apartments.

First Mortgage Bonds on Central Evanston property are very desirable. We advise early purchase or reservation.

JOHN F. HAHN

INCORPORATED

1617 Sherman Avenue

Greenleaf 2700

EVANSTON

Rogers Park 5115