

Seasonal Activity No Longer Counts in Realty Market

The pronounced seasonal rise and fall in the activity of the real estate market is tending to disappear. This is shown unmistakably in a study of the official records of real estate transfers reported to the National Association of Real Estate Boards for the compilation of its monthly index of the real estate market. The former lowering of activity beginning in December and prevailing noticeably in January and February has perceptibly lessened during the period from 1916 to 1928.

The study showed there is increasing activity in the so-called slow seasons and a corresponding decrease in activity in the peak seasons, bringing about a steadier condition in the market.

To the average property holder this means that there is coming to be no reason for waiting for some "peak season" before putting real estate on the market, or for a "dull season" before buying a house. There is a definite tendency toward more uniform activity.

The reason for this general steady-ing may be traced to several sources. Chief of these is the fact that building construction has become less seasonal. Also climatic conditions throughout the United States are such that there is considerable tendency for unfavorable conditions in one section to be off-set by favorable conditions in others.

Limestone House Not Expensive to Build

Those who have a deep rooted desire in their hearts for a stone house and yet have always thought that "of course, it is too expensive," may be amazed to know that limestone is now employed in residence construction with as practical results as brick, stucco, or wood.

Handled as a veneer to stud frame walls, or as a structural facing over hollow tile or brick, the method is simple, the material easy to handle, and the entire process not an expensive one.

Nor does the home owner need to secure the services of a stone cutter as a stone mason or a bricklayer can do the work. This limestone facing comes in several strips and on the job these strips are broken, jointed and laid up.

Bronze Weather Strips in One Piece Are Innovation

Bronze weather strips are an innovation in the building field. They come in one piece, so formed as to make a double cushion, and it is claimed they are impervious to leaks. With these weather strips the metal is so thin that a pair of ordinary household scissors can cut it. Installation may be made around doors and windows with a small hammer and nails of the solid brass head type.

Losses From Rust Amount to Millions Every Year

For years the losses from rust have amounted to millions of dollars a year. Many a home owner can attest the truth of this from his own personal experience in a small way. He remembers the bills he has paid for the replacement of corrodible piping, rusted screens, worn out gutters, and down spouts and hardware.

Now the trend of the times shows a tendency towards saving on these losses.

We find screens of bronze and brass piping throughout the house. Shingles are given a copper coating, hardware appears in simple patterns of brass and bronze, at least on the outside of entrance doors and decorations which are exposed at all seasons to the elements.

Home owners are figuring more and more on the basis of the ten year cost rather than the present cost. For that sort of buying is money in the pocket, whether one sells the home in a few years or lives in it indefinitely.

SCREENS AS STORM DOORS

Panels of insulating lumber can now be installed in the screen doors when fall comes, so as to make them serviceable through the winter as storm doors. Then, when summer returns, the panels may be removed and the screen doors employed again in their original capacity.

For Sale

Fine Vacant—Homesite

105x187—Wooded

BIRCH STREET

between Alles & Sunset Rd.

Surrounded by large estates

Quiet secluded neighborhood

Priced below

Recent Neighborhood Sales

McGuire & Orr

Winnetka Office

541 LINCOLN AVENUE

Ph. Winn. 672

2nd MORTGAGE LOANS

We make loans for repairs, improvements, construction, refinancing or purchase of improved residential property. These loans can be repaid in convenient monthly installments in 1, 2, or 3 years. Our representative will be pleased to give complete information. Office open until 8 o'clock Saturday evenings.

WILSHORE BOND & MORTGAGE CO.

1150 Wilmette Ave., Village Theatre Bldg.

Phone Wil. 2181

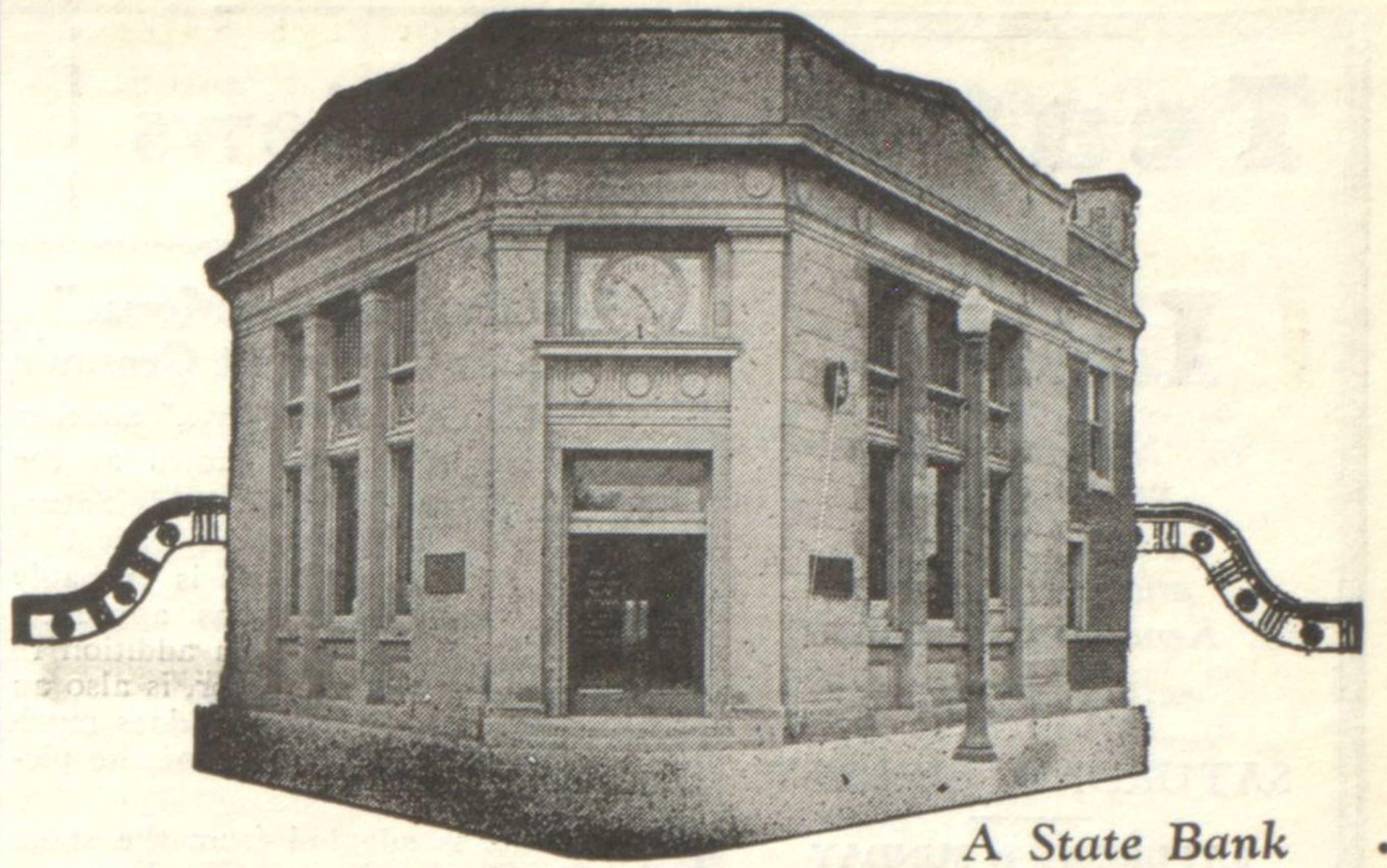

A State Bank

The Economy of Safety

THE tremendous amount of insurance in force indicates how thoroughly all thoughtful people believe in protection. Yet there are many men and women right here in Winnetka who are daily overlooking one of the most effective and most economical forms of protection ever offered — the use of a Safe Deposit Box.

Everyone needs the safety so offered for business records, securities, insurance policies, mortgages, jewelry and silver — and countless other valued possessions.

No one should be without this certain protection, because it costs so little — often less than a cent a day — that this factor is not even a circumstance compared to the value of one article or paper that you could not afford to lose.

Is protection important? Here's the strongest and least expensive protection you can find — a Safe Deposit Box in our modern vault!

Banking Hours: 8 to 3; Saturdays 8 to 12:30

Monday Evenings 7 to 8

WINNETKA TRUST and SAVINGS BANK

Elm Street at Center

