

Mrs. Edgar Alden Will Give Garden Benefit for Club

The Southern Woman's club of Chicago will give a benefit bridge party next Wednesday afternoon in the garden of Mrs. Edgar Foster Alden of 352 Linden avenue, Winnetka.

The chairman of the party is Mrs. George H. M. Vippert, 3933 Janssen avenue, Chicago. A large committee has been named to assist her in arranging the prizes and refreshments for the party.

The committee members are: Mrs. Edward Arning, Mrs. T. B. Bowner, Mrs. Joseph Johnson of Glencoe; Mrs. J. L. Barclay, Mrs. H. Kirk Becker, Mrs. Monroe Cockerell and Mrs. Henry Scarborough, Jr., of Evanston; Mrs. G. T. Ellis, Mrs. Drew Head, Mrs. Alfred J. Hamlin, Mrs. Joseph L. McCarthy, Mrs. William E. Newbern, Mrs. William H. McCoy, Mrs. Rufus Pickett, Mrs. L. Dale Sheaffer, Mrs. Herbert D. Williams, Mrs. Daniel R. Schock, Mrs. Fred F. Chayer, and Mrs. Edward Zits of Kenilworth.

Mr. and Mrs. William Coale and their children, Babs and Billy, of 607 Orchard lane, returned recently from an eastern motor trip. They visited Washington, Atlantic City, New York, Boston, and touched several points in Canada while away.

Stephen Johnson, son of Mr. and Mrs. Robert O. Johnson, 38 Abbottsford road, has gone to Bass Lake, Mich., to spend a month with his grandmother at her summer home.

Mr. and Mrs. Arthur Brooks, 1092 Spruce street, have sold their home to E. J. Huberman and his family. The Brooks have gone to their former home in Wisconsin to reside.

Trainman is Killed in Fall from Moving Car

A. Laufenberg, 27, of Highwood, collector on the Chicago, North Shore and Milwaukee railway, died at the Evanston hospital Thursday noon as a result of injuries received that morning when he fell from the northbound North Shore train number 511 as it was approaching Cherry and Ash streets, Winnetka.

The accident occurred about 7:30 o'clock when Laufenberg leaned out from the moving train to inspect the brakes, which were not functioning properly. He fell and sustained a skull fracture, a broken arm and suffered other bruises and injuries.

A wife and one child survive him.

Cool Weather Keeps Down Attendance at Beaches

Attendance at the Winnetka bathing beaches, which opened last Saturday, had been very light owing to the cool weather, until Thursday.

On that day, with the water at 61 and the air at 81, the "parade" to the beaches began, and favorable conditions for bathing are anticipated from this time on.

Community House to Sell "Eats" at July 4 Fete

Community House has been granted a concession to sell candy and ice cream at the Village Commons on July 4. The receipts from the sale will be used as the nucleus for a fund to replace various furnishings at the Community House. Mrs. Burton H. Atwood, Jr., will have charge of the booth.

Mr. and Mrs. Knight Blanchard have moved from 106 Woodland avenue to their new home at 1015 Chestnut avenue, Wilmette.

WATCH OUR WINDOWS FOR DAILY SPECIALS

"We put the
EAT
in
MEAT"

FREE
DELIVERIES

SATURDAY ONLY

- Native Rib Roast,
large ribs, lb. 35c
- Swift's Premium Pork Loins,
6-8 lb. average, lb. 25c
- Genuine Spring Leg Lamb,
per pound 37c
- Pork Shoulder Hams,
choice, roasting, lb. 16½c

Fresh Dressed 1928 BROILING CHICKENS ROASTING and STEWING CHICKENS

- Breakfast Bacon,
Sliced, 3 lbs. \$1

HOT WEATHER SPECIALS

- Smoked Cottage Hams,
boneless, 2-2½ lb. av. 30c

National Market

802 Elm Street Winnetka

Telephone Winnetka

655

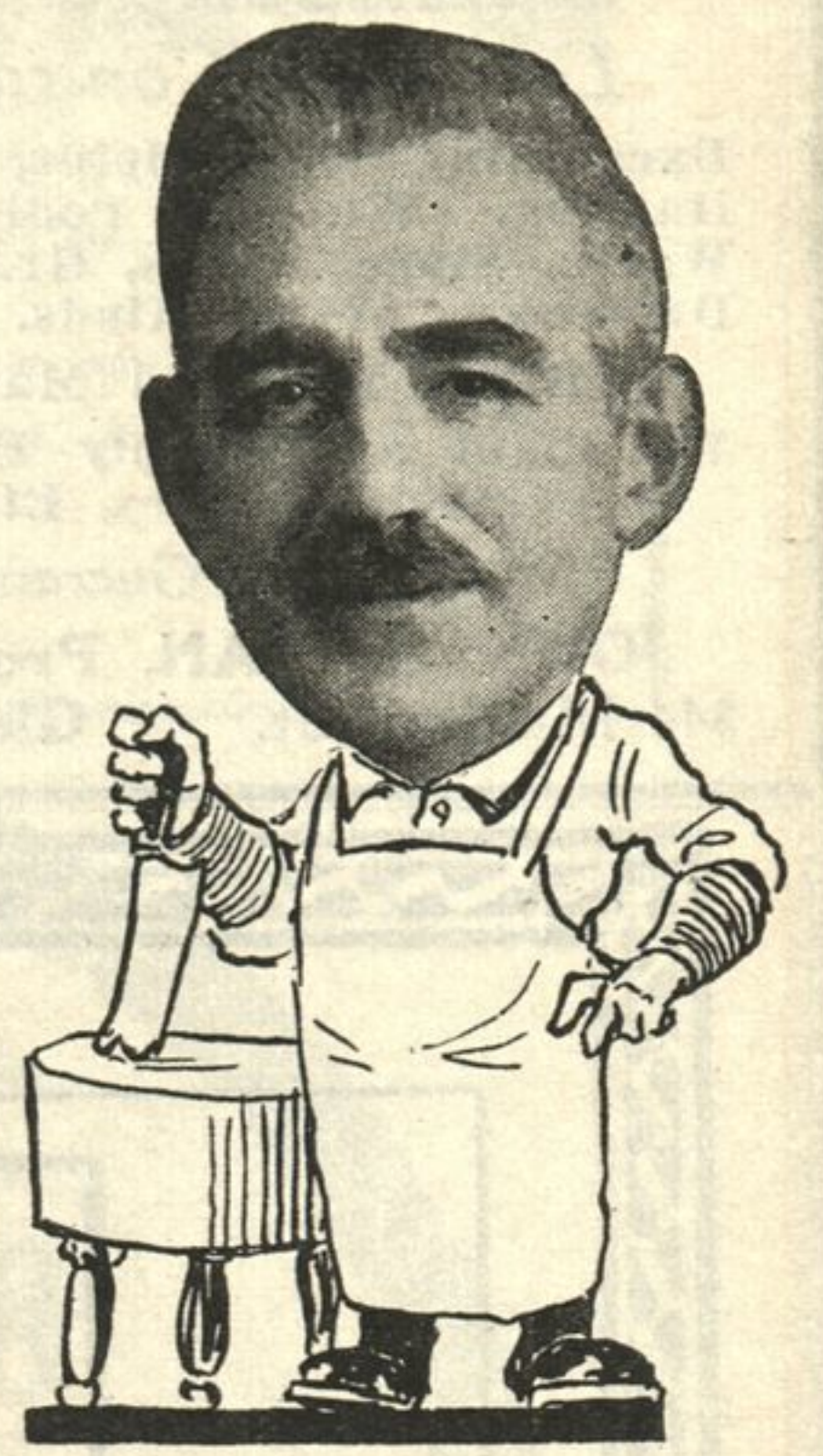

"QUALITY"
Our First Consideration
We sell only the finest
quality
MEATS—FISH—
POULTRY
By making your selection
here . . . you save money
on every purchase.

Phones
Winnetka
1869—1870
1871—1872

RAPP BROS.

522 Center St.
Winnetka,
Illinois

SPECIALS FOR SATURDAY, JUNE 23rd

- Leg of Spring Lamb, lb. 39c
- Shoulder Spring Lamb, lb. 29c
- Miller & Hart's Bacon, sliced, 3
lbs. \$1
- California Hams, lb. 19c
- Best Sirloin Steak, lb. 45c
- Best Porterhouse Steak, lb. 55c
- Best Beef Pot Roast, lb. 24c
- Boneless Beef Roast, lb. 32c
- Boneless Veal Roast, lb. 32c
- Breast Veal Pocket, lb. 18c
- Pork Loin Roast, lb. 23c
- Fresh Spare Ribs 14c

Three slices of Basy Bread a
day,
Helps reduce your weight in
nature's way.

- Gold Bond pure whole wheat Bread,
pound loaf 20c
- Gold Bond Pure Gluten Bread,
pound loaf 50c
- Home Made Sponge Cake, each 15c
- Sweet Butter Rolls, dozen 35c
- Bismark, long Johns, dozen 36c
- Finger of French Roll, dozen 25c
- Potato, Vienna, French Bread, each 15c

- Pure Cane Sugar, 10 lbs. 69c
- Best Creamery Butter, lb. 45c
- Fresh Eggs, doz. 35c
- Rhubarb, lb. 5c
- Bananas, doz. 29c
- Fresh Tomatoes, lb. 19c
- Northern Spy Apples, 3 lbs. 35c
- Cantaloupe, each 12½c-15c-20c
- Honey Dew Mellons, large 49c
- Best New White Potatoes, 5 lbs., 19c;
peck 45c
- Alola Fancy Red Salmon, lb. 39c

Specials, Monday, June 25

- American Family or Fels Naptha Soap,
10 bars 59c
- American Family Flakes, lge. pkg. 49c
- Chipso, large package 20c
- Large Ivory Flakes, pkg. 22c
- Large Ivory Soap, 10 bars \$1.10
- Large Gold Dust, pkg. 23c
- Kitchen Klenser, 10 cans 59c
- Parson's Ammonia, extra large size,
½ gal. jug 59c
- Large Lux 25c
- Washing Soda, 3 pkgs. 25c
- Veal Patties, lb. 30c

Specials, Tuesday, June 26

- Batavia Brand Flour, 24½ lb. sack \$1.10
- Pillsbury, Ceresota or Gold Medal Flour,
24½ lb. sack \$1.29
- Cream of Wheat or Wheatena, pkg. 24c
- Quaker Oats, small pkg. 10c
- Kellogg's Corn Flakes or Post Toasties,
pkg. 9c
- Shredded Wheat, pkg. 11c
- Swansdown Cake Flour, pkg. 35c
- Grape Nuts, pkg. 18c
- Quaker Puffed Rice 15c
- Kellogg's Pep, pkg. 12c
- Best Lamb Stew, lb. 35c
- Best Pork Chops, lb. 35c

Specials, Wednesday, June 27

- Campbell's Assorted Soup, 12 cans \$1.00
- Dew Drop Tomatoes, No. 3 can,
7 cans \$1.00
- Peas, Corn, Tomatoes, 8 cans \$1.00
- Sweetheart Little Kernel Corn, 6 cans \$1.00
- Medallion Green Olives, 10 oz. bottle,
3 bottles \$1.00
- Alola Red Raspberry or Strawberry
Preserves, 4 lb. jar \$1.00
- Sweetheart Sliced Hawaiian Pineapples,
No. 3 tin: 3 cans \$1.00
- 2 lb. Broiler \$1.00
- 3 lb. Salt Beef Tongue \$1.00

FREE DELIVERY SERVICE IN KENILWORTH, WINNETKA, HUBBARD WOODS AND GLENCOE
SIX DELIVERIES DAILY—9 A. M., 10:30 A. M., 11:30 A. M., 2 P. M., 3:30 P. M., 4:30 P. M.