

—before  
you shop

read the  
ADS



### The New Automatic Electrola-Radiola

*"There is no other musical  
instrument like this!"*

FOR those discriminating people whom Fortune has endowed with exquisite exacting tastes, this instrument has been created.

In it is embodied the amazing Electrola, developed and refined to a degree of perfection that is almost beyond belief.

The Automatic enables you to choose your program, touch a button, and forget everything but the music itself.

The Radiola brings the events of the moment to you—with a perfection that will delight you. May we play it for you?

## Victrola With Radiola

CONVENIENT TERMS

North Shore  
Talking Machine Co.

712 Church Street



Open  
Evenings



### Invite to Trip Through Sweden, Norway in Films

A trip through Sweden and Norway in motion pictures will feature a benefit program to be given at Winnetka Community House Wednesday evening, May 2, under the sponsorship of the Rev. George Svenson, well known Chicago pastor for many years.

Proceeds from the program, which will also include several musical numbers by Swedish composers, will go into the fund for the Restenas Children's home in Sweden.

### RETURN TO WASHINGTON

Congressman and Mrs. Henry Riggs Rathbone, who returned to Washington, D. C., last Friday after passing the week at their home in Kenilworth, are at the Wardman Park hotel for the spring season. Mrs. Rathbone is representing Illinois at the League of American Pen Women now in conference at the capital. She spoke at the breakfast given for distinguished authors last Saturday at the Willard.

Mr. and Mrs. Warren C. Agry, 711 Locust road, have as their guest, Mr. Agry's mother, who is here from Newton, Mass., for a month.

### Luncheon Opens Season of Kenilworth Garden Club

The Kenilworth Garden club met on Friday of last week for the opening of the present season. This club opens in April to continue until October, holding regular meetings every other Friday. This first meeting of the season was a luncheon at the home of Mrs. E. D. Snyder and was a special welcome home to the president, Mrs. S. D. Flood. After the luncheon, Mrs. Flood told of her trip and of gardens she saw abroad. Mrs. Snyder, who has just returned from Boston and other points in the East, gave a most interesting account of her experiences.

Mrs. Gilbert Kelly will represent Mrs. Flood at the Garden Club of America meetings in Cincinnati May 1-4, and Mrs. Sidney Bell will be her alternate. Other members attending the session will be Mrs. Hugh Foreman, Mrs. Grant Ridgway, and Mrs. Bentley McCloud.

Miss Mary Maud Bermingham of 718 Laurel avenue, Wilmette and Miss Helen Tuells of Winnetka, are leaving today to spend the week-end at Rockford college.

### Mrs. John Lind Gives Talk at City Luncheon

Mrs. John Lind of Richmond road, Kenilworth, a vice-president of the Chicago Plant, Flower, and Fruit guild, was the guest of a large "conservation luncheon" at the Chicago Woman's club Saturday, April 14, and was one of the opening speakers. The luncheon was given to draw the allied conservation interests of the State federation and district federations closer to the other organizations representing the conservation idea and ideal, notably the Chicago Plant, Flower, and Fruit guild, the Wild Flower Preservation society, and friends of the American Landscape, and as a fitting prelude to Conservation week which began this last Monday. Mrs. Lind spoke by request on the advisability of a sub-committee being formed in the State federation under the conservation committee to promote the Garden Idea in the federation and recommended this course of procedure to make it a growing thing.

Alpha Xi Delta and Alpha Chi Omega Mothers' clubs gave bridge parties at the sorority houses last Monday afternoon.

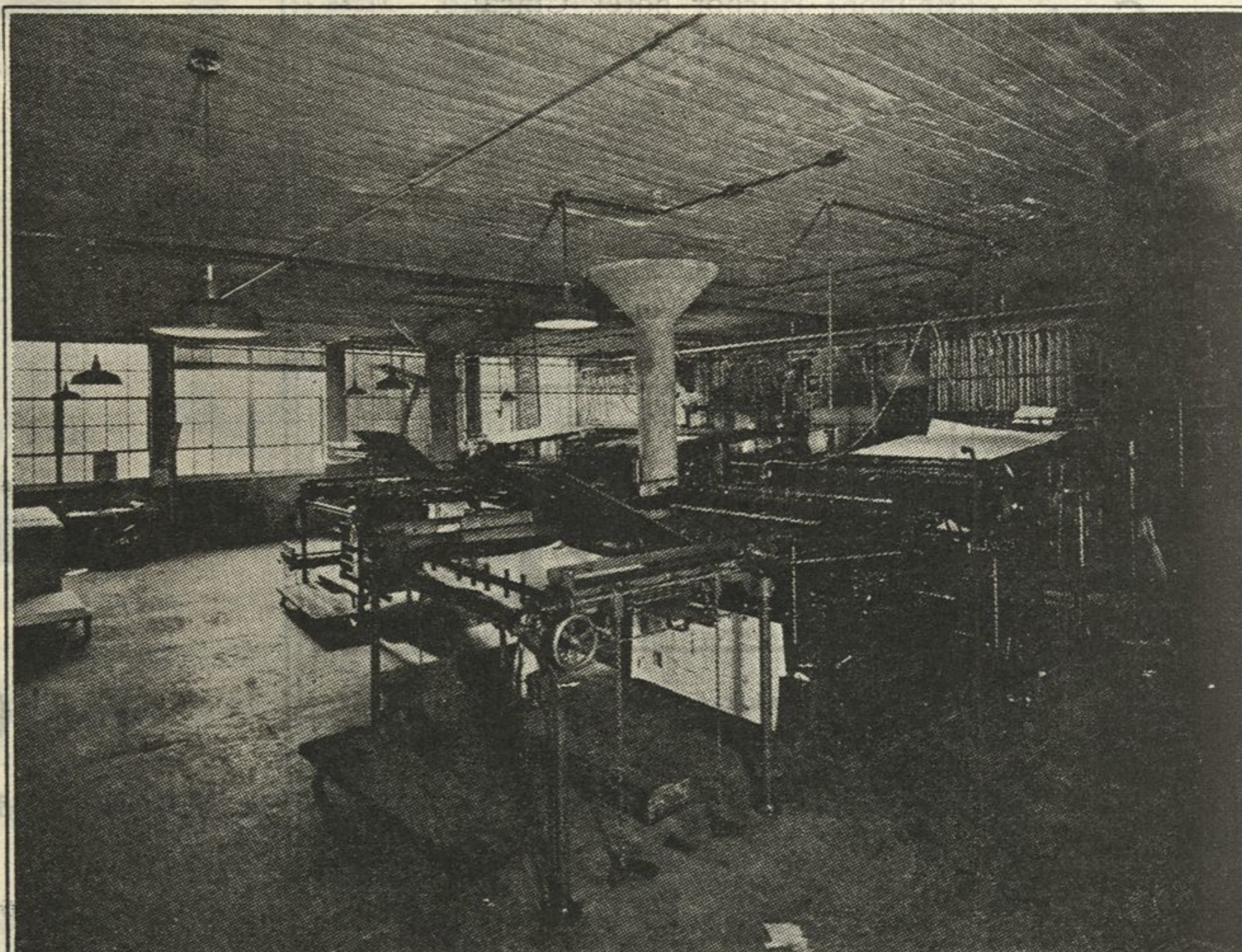

Presses Large and Small

Look around before you choose your printer. Select one "near home" with the right experience and equipment. Put him on your pay-roll. He'll make money for you—no mistake!

## LLOYD HOLLISTER INC.

1232-36 Central Avenue Wilmette

Wilmette 4300  
Winnetka 2000

Greenleaf 4300  
Sheldrake 5687