

WOMEN VOTERS HOLD NATIONAL CONVENTION

Five-Day Sessions of National Organization Begin Sunday, April 22

Sunday, April 22, delegates from forty-five state leagues of women voters will be wending their way to Chicago for the eighth convention of the National League of Women Voters. Politically-minded women, who are concerned with the political education of women, the establishment of efficient government, measures for peaceful settlement of international difficulties, and with the several phases of public welfare in government, will gather in the Palmer House on April 23 for a week of absorbing discussions. Between 500 and 600 delegates are expected.

In selecting Chicago for its eighth national convention, the league will return to the scene of its first convention. Eight years ago the league had its first congress in conjunction with the fifty-first and final convention of the National American Women Suffrage association. The challenge of 1920 will be reflected in all program discussions of the 1928 convention.

Committee Conferences

The first two days of the convention week will be limited to committee conferences, which are often times designated as "the little convention." Experts on many subjects will participate, including Professor John H. Latane of Johns Hopkins university, Raymond Leslie Buell of the Foreign Policy association, Dr. E. W. Morehouse of Northwestern university, Mrs. Mabel Walker Willebrandt, assistant U. S. Attorney General, Miss Jane Addams, Miss Mary Winslow of the U. S. Women's Bureau; Samuel Ferguson, president of the Hartford Electric Light company; John Bauer of New York City, director of the American Public Utilities bureau; Raymond A. Beardslee, of Springfield, Vt.; R. S. Cooley, director of the Milwaukee Vocational school; Prof. Leonard D. White of the University of Chicago, Prof. A. R. Hatton, of Northwestern university, and Walter J. Millard, secretary of the Proportional Representation league.

Hear Prominent Leaders

Three evening meetings appear particularly interesting. The Tuesday evening of the convention week will be devoted to an address by Miss Sherwin, national president. The only mass meeting of the week is scheduled for Wednesday night, with Count Carlo Sforza, former Italian Minister of State, Arthur Bullard, a writer of note, Edward C. Lindeman of New York City, and Miss Jane Addams as speakers. One important feature of the Thursday night session is the presentation of "A Day at the Polls" under the direction of Judge Edmund K. Jarecki of Chicago.

Plan "Political Activity"

A special committee is now engaged in mapping out a suggested "political activity" calendar for the League in this presidential year. The committee's report will be acted upon by the delegate body.

In addition, the committee must suggest candidates for director in each of the seven regions. The present directors are: Mrs. James E. Cheesman, of Providence, R. I.; Mrs. Caspar Whitney, of New York City; Mrs. Mary O. Cowper, of Durham, N. C.; Mrs. William G. Hibbard, of Winnetka; Miss Marguerite M. Wells, of Minneapolis; Mrs. Roscoe Anderson, of St. Louis; Mrs. Ernest J. Mott, of San Francisco.

Local Leaders Assist

North shore women leaders who have important work in connection with preliminary arrangements for the convention are:

Mrs. Martha Kent Northam, 1043

Forest avenue, Evanston, president Evanston League of Women Voters; Mrs. May Wood Simons, 2319 Sherman avenue, Evanston, chairman Citizenship Training committee, Illinois league; Mrs. Catherine Waugh McCulloch, 2236 Orrington avenue, Evanston; Mrs. E. W. Morehouse, 555 Provident avenue, Winnetka, chairman Women in Industry committee, Illinois league; Mrs. A. M. Ferry, Winnetka, president Winnetka league; Mrs. John N. Vander Vries, 968 Pine street, Winnetka; Mrs. Walter L. Benson, 671 Lincoln avenue, Winnetka, treasurer Illinois league; Mrs. William G. Hibbard, 840 Willow road, Winnetka, fourth regional director of National League of Women Voters; Mrs. M. H. Lieber, 468 Ridge avenue, Winnetka; Mrs. Frank P. Hixon, Lake Forest, treasurer National league; Mrs. Shelby M. Singleton, 1104 Forest avenue, Wilmette, president Wilmette league; Mrs. Mark Cresap, Kenilworth, president Kenilworth league; Mrs. Bruce MacLeish, Glencoe; Mrs. Merle Snyder, Wilnette; Mrs. Edwin Brown, Winnetka.

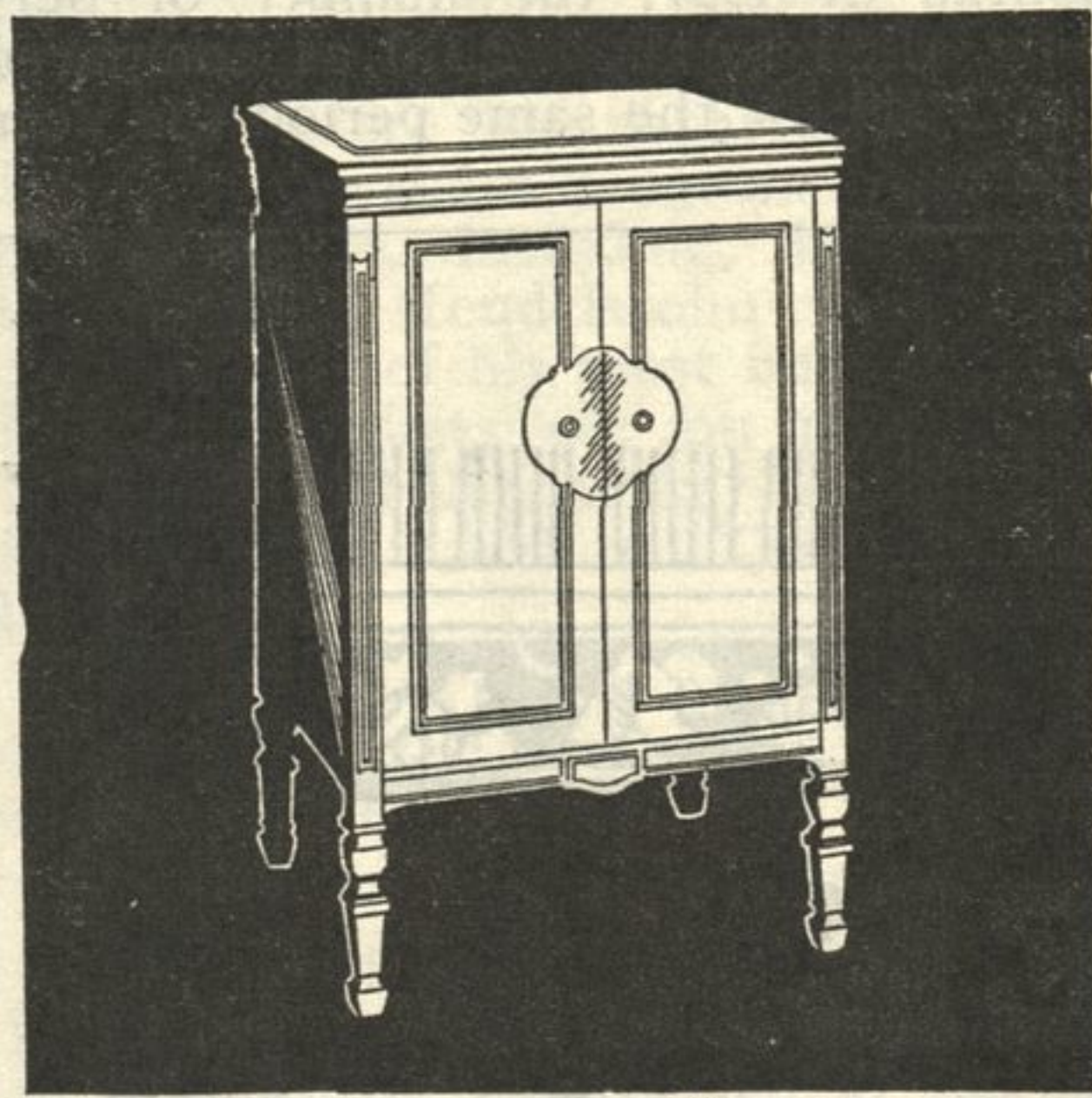

Model Seven-ten

Records or radio - at the snap of a switch!

This superb instrument combining the Orthophonic Victrola and the A. C. Electric Radiola now only—

\$288.00

Never sold before for less than \$375.00.

Only a few of these instruments are available at this low price. Your old Victrola will be taken as part payment, if desired.

Come in now.

Convenient Payments.

North Shore Talking Machine Co.

712 Church Street



Open Evenings



THE FINER WAY TO LIVE—

A series of Messages to North Shore People Who Might Like to Improve Their Living Arrangements

YOU Who Are About To Rent a New Apartment Home—

In the Suites—

LIVING ROOMS
14x20 Ft.

DINING ROOMS
10x11 Ft.

KITCHENS
8½x9 Ft.

BEDROOMS
12x21 Ft.

LARGE AND
MANY CLOSETS

BATHROOMS AS
MANY AS YOU
WANT

Other Facilities

—o—
Main Dining Rooms
Drawing Room
Library
Great Living Room
Writing Rooms
Ballroom
Roof Garden and
Children's Play Room

Also Furnished In The Rental

—o—
Mechanical Refrigeration
Ventilation
Ice Water
Good Lighting and Outlook
Gas, Heat, Ice Electricity, Maid Service, Laundry of Linens, etc.

We Would Like To Talk To You About—

Rooms! Compare the size of your rooms, the area of each and all, not just the number of rooms! Size of rooms in your apartment home is of major importance. Your money can buy size as well as all the other advantages at The Georgian. Here each apartment home is really larger per room than the average. You have space to add to your comfort and convenience. Spacious rooms and large closets, (more closets than the average)—and besides, the solid comfort of an ideal home; everything furnished, complete relief from all house-keeping responsibilities, 24-hour service, and the full facilities of a luxurious mansion. All this you can buy for the price you now pay.

You and your family might like to see The Georgian tonight!

The Georgian

An Address of Distinction

Davis at Hinman - - EVANSTON - - Greenleaf 4100