

THE FINER WAY TO LIVE

A series of Messages to North Shore People Who Might Like to Improve Their Living Arrangements.

Here
is Exactly the
Apartment Home
You Want—



SYMBOL
OF QUALITY
AND SERVICE

An Ideal Arrangement

Whatever your needs in number or arrangement of rooms, at The Georgian there is a combination that can be made up to suit you perfectly.

Living Rooms, 14x20.

The Georgian living rooms reflect every private residence charm—comfortable, cozy, and liveable.

Dining Rooms 10 ft. x 11 ft.

The Georgian dining rooms, of generous dimensions with a beautiful outlook, are completely furnished with all manner of excellent dining room equipment in adequate number.

Kitchens 8½ ft. x 9 ft.

Sizeable, compactly arranged kitchens have all the very modern equipment conveniences, devices, cabinets and utensils, and also full sized gas range, noiseless mechanical refrigeration and ventilation.

Bedrooms 12 ft. x 21 ft.

Exceptionally large, The Georgian bed rooms are richly and tastefully furnished—marvelously comfortable beds, dressing tables, easy chairs, large and numerous closets, modern bathrooms, as many as you want with showers, and in-built fixtures.

Single Rooms with Bath.

Large, sunny, single rooms, with bath adjoining are thoroughly fitted out for complete comfort.

Other facilities.

The building at large—three main dining rooms, drawing room, library, parlor, writing rooms, ball room, roof garden and children's playroom.

Exceptionally low rental.

Considering all that is furnished, you could live for less and in a finer way without any responsibilities—see your ideal home at The Georgian today.

The Georgian

An Address of Distinction

Davis at Hinman - - EVANSTON - - Greenleaf 4100

Women Voters

The Leagues of Women Voters on the north shore are very happy over the organization which took place last Friday of a Highland Park league to be made up of Highland Park and Ravinia members. This new league is the outgrowth of a study class which has been conducted by Mrs. Maurice Lieber in Ravinia for three years. Mrs. John VanderVries attended the organization meeting.

The name of Mrs. A. Ballard Bradley has been added to the names of the women who will check at the polls on April 10. Mrs. Bradley will serve under Mrs. Francis A. Lackner, chairman of the 10th precinct. The league checkers at the polls will be very glad to furnish information as to the women voters to all partisan groups who may desire to know how many and what women are voting.

Be sure to visit election headquarters. Men and women voters are invited and urged to visit the election headquarters of the Winnetka League of Women Voters in the North Shore Electric Station building, Elm and Lincoln streets, on Monday from 3 p. m. to 7 p. m. and on Tuesday from 8 a. m. to 5 p. m. Sample ballots of the Republican and Democratic parties may be secured there as well as information about candidates published by the Illinois League of Women Voters and the Woman's City club. There will be on hand for those interested the endorsements of the Illinois Federation of Labor, anti-Saloon league, Legislative Voters league, and Better Government association.

Any question relative to the laws of the Primary will be answered. There will be no charge for any material. The League of Women Voters is very grateful to McGuire and Orr for the use of the room which makes possible this non-partisan political work, so helpful to the community in helping to solve perplexing election problems.

Alpha Phi Alumnae to Give Benefit Bridge

The alumnae chapter of Alpha Phi sorority will have its bridge party for the benefit of the house fund Saturday afternoon, April 21, at 2 o'clock, at the Evanston Country club. Mrs. Nellie A. Hanna of Wilmette will present a Fashion show at which the very latest in spring and summer apparel will be displayed.

The committee in charge of the party consists of Mrs. Louis E. Tilden of Evanston and Miss Elizabeth Cutler of Wilmette, co-chairmen; Mrs. John S. King of Evanston, Mrs. Clifford Burnham of Evanston, Mrs. William W. White of Ravinia, Miss Lida Raymond of Winnetka, Mrs. Harold Anderson of Evanston, Mrs. Welton Stallsmith of Kenilworth, Mrs. Royal J. Whitlock of Evanston, Miss Frances Cutler of Wilmette, and Mrs. Thomas Wolfe, Jr., of Evanston.

The list of patronesses includes Mrs. Walter Dill Scott, Mrs. Robert L. Scott, Mrs. Winifred Richardson, Mrs. Lillian E. Raymond, Mrs. W. Rufus Abbott, Mrs. Thomas C. Moulding, Mrs. Edward Tilden, Mrs. James A. Patten, Mrs. Heber M. Goodsmith, Mrs. William P. Goodsmith, Mrs. Royal J. Whitlock, Mrs. B. C. Corbus, and Mrs. Martin Kent Northam.

HEAR RABBI LEVI

The weekly Friday evening services of the North Shore Congregation Israel were held in the congregation's temple, Lincoln and Vernon avenues, Glencoe, last Friday, April 6. Rabbi Gerson B. Levi read the service which was for the Passover holidays. The request was made that members of the congregation should come as promptly as possible, as the rabbis are kind enough to come from Chicago and are deserving of that courtesy. Services begin at 8:30.

Mr. and Mrs. Leon M. Hamburger of 502 Willow road have just returned from being with their daughter, Ruth, during her spring vacation. Miss Hamburger is a freshman at Ward-Belmont.

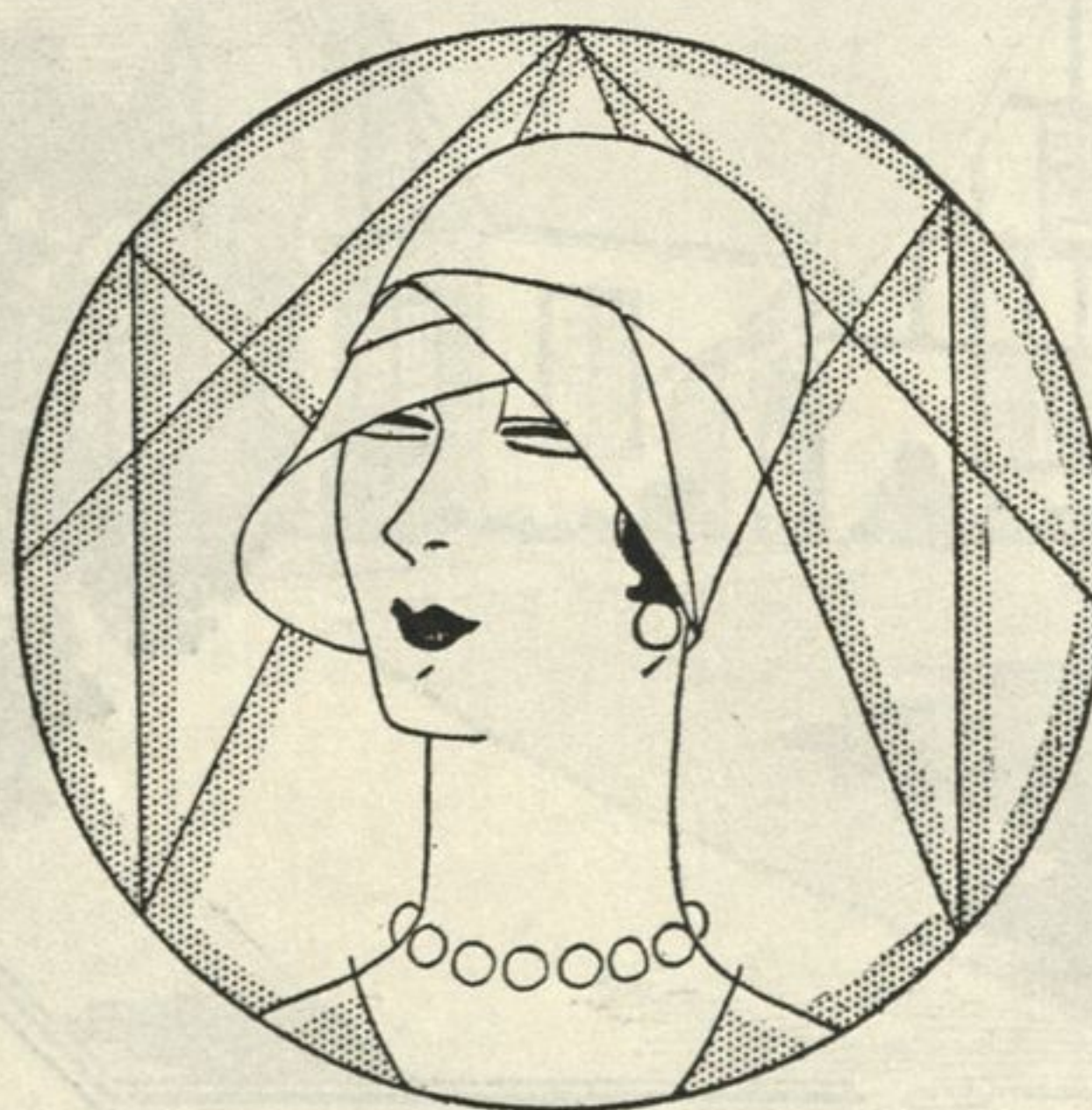

All the individuality
for which her creations
are noted is seen in the
unusual design of the
NAVYFELT HAT by

Bally Milgrim
"America's Foremost
Fashion Creator"

The illustration is an example of the exceptional style value to be found in MILGRIM HATS at moderate cost. It's price is \$18.50

MILGRIM

NEW YORK

CLEVELAND

600 MICHIGAN BOULEVARD • SOUTH CHICAGO