

### New Trier Sends Art Exhibits to Foreign Countries

Two exhibits of Art work by pupils of the New Trier High school are being sent to foreign countries where they will be exhibited to children of Europe and Japan.

The first group, composed of about 75 pieces representing every phase of work done in the art department of the local school, is being sent to Japan. This exhibit, which has been prepared by the children under the supervision of Miss Olive Grover and Miss Catherine M. Murphy of the New Trier faculty, is designed to illustrate two points: friendship of the American people for Japan and the American type of Art work. Negotiations for a return exhibit are also being made by the school.

The other exhibit is being sent to the

Sixth International Congress for Art Education and Art and Drawing in Industry which is to be held at Prague. The American exhibits are being collected at Hartford, Conn., where the best pieces will be selected and sent on to Prague.

The two groups of Art work bring the total of such exhibits to four for New Trier during this year as entries in the Art League contests and the Union League club Washington Birthday contests have previously been sent.

Mr. and Mrs. Charles Forman are giving a dinner this evening at their home on Pine lane in honor of Dr. and Mme. Emil Ludwig. Dr. Ludwig is the well-known biographer and is making a short visit in Chicago.

Mrs. Roy Peet, 1082 Pine street, with her mother, left last week for a visit with friends and relatives in Kansas City.

### Seeks Assembly Seat

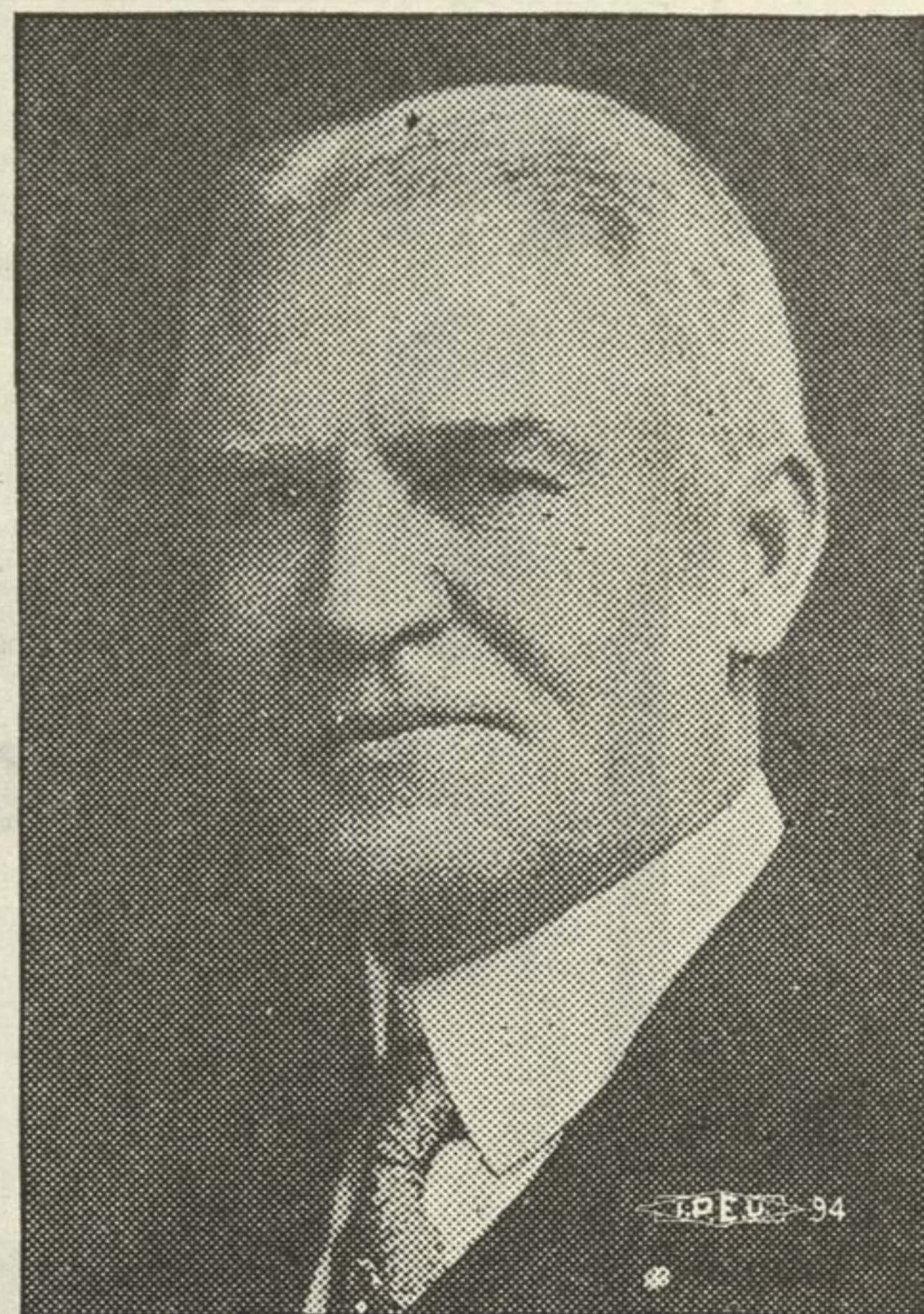

Lewis B. Springer, 430 Maple avenue, Wilmette, is seeking the Republican nomination for the office of Representative in the Illinois State Legislature from the Seventh Senatorial district, which includes the New Trier area. Mr. Springer is a former state representative and has been particularly interested in reforestation legislation. He was instrumental in having an agriculture experimental station established in Cook county, which has proved a boon to truck gardeners in this vicinity.

Mrs. Howard Shaw, 994 Spruce street, who has been ill for the past ten days, is now convalescing.

### Modern Woodmen to Give Card and Bunco Party Feb. 18

The members of Winnetka camp No. 6442 Modern Woodmen of America, and their friends, are anticipating a most delightful affair which is being sponsored by the Camp, for Saturday evening, February 18.

It will be a card and bunco party, given at Community House, for which tickets may be obtained from Camp members. Prizes will be awarded and refreshments served.

Winnetka Camp now has a membership of one hundred fifteen. Officers for the present year were installed last month, with Joseph Demski as Venerable Counsel and John Phillips, clerk.

The Camp plans to have more social affairs, the nature of the foregoing, in the future, it is announced.

### HEADS NOMINATING GROUP

Mrs. Warren Shoemaker is chairman of the nominating committee for the Winnetka Garden club's election of officers for the coming year. This is to take place at the annual meeting next Thursday, at 2:30 o'clock, at the home of Mrs. William Ogden Green, 90 Locust road. Besides the election of officers, annual reports will be read at this meeting. Assisting Mrs. Shoemaker in drawing up a tentative list of officers are Mrs. Rudolph Matz, Mrs. Harold deLay, Mrs. Ballard Bradley, and Mrs. George Parker.

### ORGAN RECITAL FEB. 19

The second of a series of organ recitals being given in Christ church, Sheridan road and Humboldt avenue, will be held on the afternoon of Sunday, February 19, at 5 o'clock. The recitalist will be William Harrison Barnes, organist of the Baptist church in Wilmette.

\*\*\*\*\*

For  
**DOLLAR DAYS**  
Monday and Tuesday  
Only  
**\$1**  
Shampoo and Marcel



**HEADS OF HAIR**

**Alice Beauty Shop**  
Telephone Winnetka 800  
Second Floor in the Rapp Building

\*\*\*\*\*

Phones  
Winnetka  
1869—1870  
1871—1872

# RAPP BROS.

522 Center St.  
Winnetka  
Illinois

## SPECIAL "DOLLAR SALE" MONDAY and TUESDAY, FEB. 13 and 14

- Miller & Hart Bacon, sliced, 3 lbs. ....\$1
- Rib Veal Chops, 2½ lbs. ....\$1
- Best Round Steak, 2½ lbs ....\$1
- Best Center Cut Pork Chops, 3 lbs. ....\$1
- Loin Lamb Chops, 2 lbs. ....\$1
- Best Beef Pot Roast, 4 lbs. ....\$1
- Fresh Spare Ribs, 4 lbs. ....\$1
- Sauer Kraut, 2 quarts .....2.....\$1
- California Hams (20c lb.), 5 lbs. ....\$1
- American Family Soap, 17 bars ....\$1
- American Family Soap Flakes, large pkg., 2 pkg. \$1
- Chipso or Large Ivory Flakes, 5 pkgs. \$1
- Kitchen Klenser, 10 cans ....\$1
- Our Best Bulk Coffee, 2½ lbs. ....\$1
- Dew Drop Pink Salmon, 1 lb. tall can. 4 cans ..\$1
- Pillsbury, Ceresota or Gold Medal Flour, 24½ lb. sack .....\$1

- Swansdown Cake Flour, 3 pkgs. ....\$1
- Cornflakes, 2 pkgs. ....\$1
- Shredded Wheat, 2 pkgs. ....\$1
- Puffed Rice, 2 pkgs. ....\$1
- Cream o' Wheat, 1 pkg. ....\$1
- Campbell's Tomato Soup, 12 cans ....\$1
- Sweetheart Fresh Garden Peas, 5 cans ....\$1
- Peas, corn or tomatoes, 8 cans ....\$1
- Sweetheart Fine Sifted Peas, 4 cans ....\$1
- Alola Sweet Corn, White or Golden Bantam, 7 cans .....\$1
- Sweetheart Little Kernel Corn, 6 cans .....\$1
- Sweetheart Tomatoes, No. 3 can. 4 cans .....\$1
- Alola Peeled Apricots, No. 2½ tin. 3 cans .....\$1
- Sweetheart Sliced Hawaiian Pineapple, No. 2½ tin. 3 cans .....\$1
- Peaches, 2½ tin. 4 cans .....\$1

During This Sale We Limit 1 Item to a Customer