

5 1/2% MONEY

Have funds to loan on choice improved North Shore Suburban residence property at 5 1/2% interest. See us on renewals.

E. G. Pauling & Co.
5 N. LaSalle St. Main 0250

With a background of years of constructive endeavor and a realization of the needs of today and tomorrow. Where each branch of real estate activity is guided by a competent, experienced personnel.

SMART & GOLEE

1564 Sherman Avenue
Evanston

Mrs. Hermon B. Butler of 715 Prospect avenue is leaving next week to visit her daughter, Mrs. Claude Peck, at her cottage in Mentor, Ohio, for a week. After Mrs. Butler's return to Winnetka, Mrs. Peck and her children plan to visit her at her home here sometime in August.

Mrs. Raymond E. Durham, her son, Raymond, Jr., and her daughter, Miss Elizabeth Durham, of 808 Auburn avenue, are leaving next Thursday for the J-Y ranch in Wyoming. Mr. Durham and Gregory will leave Saturday of next week for a two or three weeks' fishing trip in Canada.

Mr. and Mrs. Charles C. Elliott of 1063 Cherry street have just returned from a ten days' motor trip, stopping at Chattanooga, Knoxville, and other points in the South.

LOANS WITHOUT COMMISSION
On Desirable Homes and Apartment Buildings
John Hancock Mutual Life Insurance Company
A. D. LANGWORTHY, Loan Agent
112 W. Adams St., Chicago

Pine Crest Scene of Fine Homes

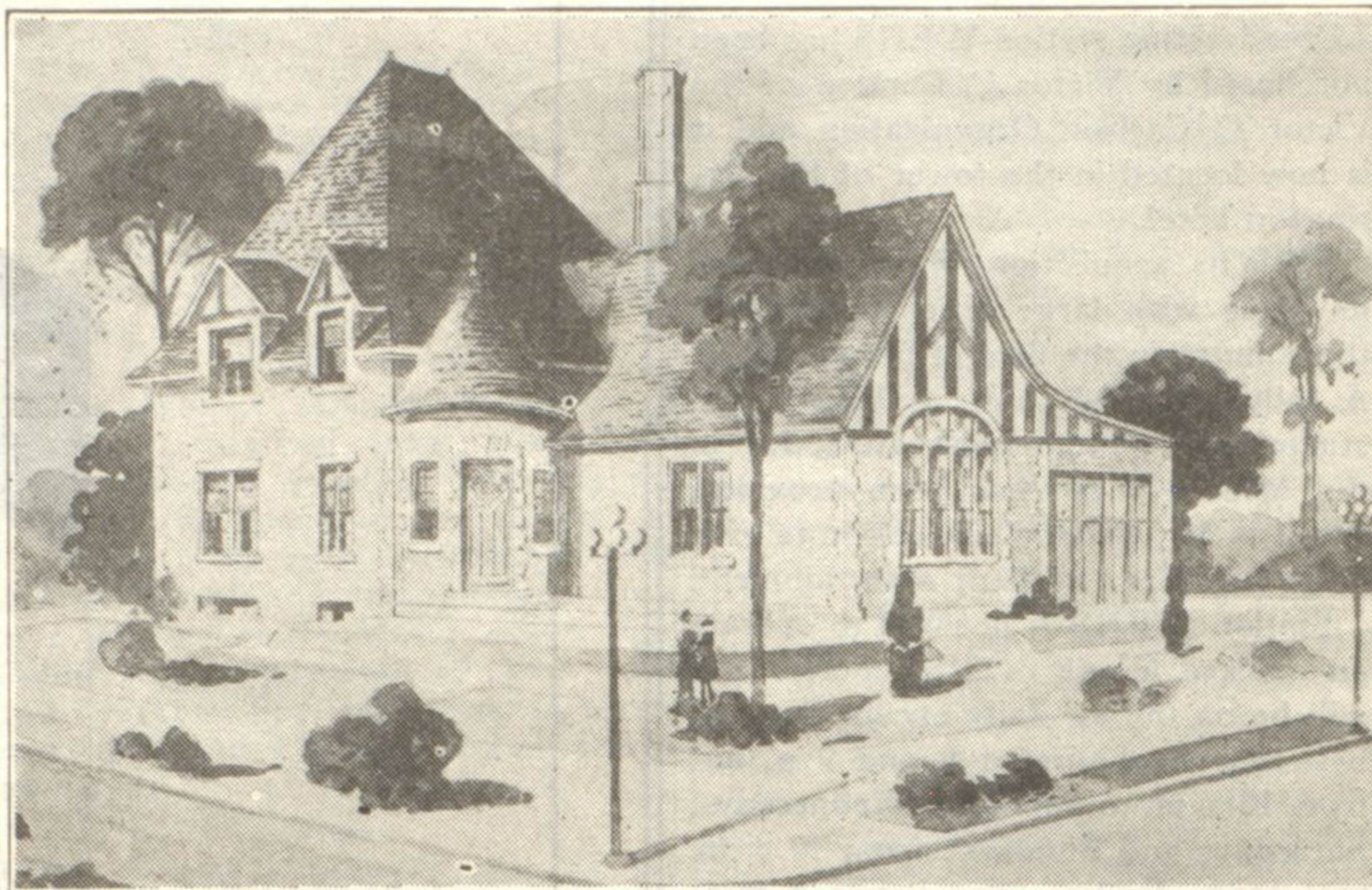

Illustrated herewith is a home typical of the character of dwellings which will soon be observed in numbers in the Pine Crest subdivision located west from Ridge avenue in the vicinity of Highland, Central, and Washington avenues in Wilmette. The homes in this section, permits for construction of a number of which have been received this week, are being designed by Niels Buck and company, Chicago architects and builders.

Begin Ambitious Developments in Pine Crest Area

An interesting development is taking place in the heart of Wilmette by the well known Chicago firm, Niels Buck and company, architects and builders, who have recently opened the Pine Crest subdivision located at Ridge road, at Highland, Central and Washington avenues, extending back a distance of 1800 feet west of Ridge road.

They have commenced construction on a number of modern, well-appointed homes in the American, Swiss, Spanish and English architecture, through their engineering department, Joseph M. Le-Vee being consulting engineer, who has made an extensive study of modern homes of the above type, having just returned from an extensive tour through the west.

The firm has erected a modern Spanish office with beautiful landscaping, at the corner of Ridge road and Highland avenue. Also a number of ornamental gateway poles have been constructed at the entrance to this highly restricted section.

These homes are to be sold at a very reasonable price and will be ready for occupancy this fall.

Some of the contracts awarded for the work are Gleixner Construction company and Carlson and Danielson, the mason work; C. S. Gustafson and company, carpenter work; J. A. Torstenson and company, decorating, and Fred Flader, plumbing and heating.

Fred Buck is the active member of the firm, having spent a great many years in subdivision development work. B. F. Carney is sales manager at the branch office. Henry T. Stolley is in charge of the construction work.

The firm has purchased a number of large tracts of property in Wilmette and will announce its further development work later.

Stuyvesant Butler, 715 Prospect avenue, is attending the summer term at Rush Medical college of the University of Chicago. He plans to leave in September to spend his vacation on a western ranch.

Mr. and Mrs. H. L. Raclin and their family of 528 Elder lane have returned recently from a three weeks' trip to Colorado.

Work Rapidly on Construction of New Trier's Gym

Renovation of the halls and some of the offices at New Trier High school is nearing completion and work on re-roofing the run-ways on either side of the main building is going forward rapidly.

Construction on the new gymnasium is also progressing favorably and the structure is now assuming definite character. All of the steel work has been finished; both of the concrete floors have been poured and the brick-work has been started. The work is proceeding on schedule, according to those in charge, and unless unforeseen difficulties arise, should be completed at the stipulated time.

Establish Diagnostic Laboratory for State

Describing laboratories as one of the most powerful weapons that man has ever devised for the purpose of fighting disease, Dr. Isaac D. Rawlings, Illinois state health director, announced this week the opening of a new diagnostic laboratory in Chicago. This laboratory will serve the sixteen northern counties in Illinois, occupying quarters in the state research hospital at 1817 West Polk street and operating under the immediate direction of Dr. Lloyd Arnold, professor of Pathology at the medical college of the University of Illinois. The new laboratory is equipped to perform all tests ordinarily required of a public health diagnostic laboratory. In keeping with the policies of the Department of Health the services of the laboratory will be free to the physicians and citizens of the state, it is explained.

Mr. and Mrs. E. P. Cobb and their family of 2500 Lakeview avenue, Chicago, came last week to stay in the Preston Boyden home at 806 Rosewood avenue until September. The Boyden family is vacationing in the East.

Mrs. Clifford Euwart of New York spent Sunday visiting old friends in Winnetka. Mrs. Euwart, who formerly was a resident of Winnetka, was called west by the illness of her mother in Chicago.



\$175.00 IS HEATING THIS HOME

With Type S-E Oil Heat Machine

GENERAL HEAT MACHINES

Will Economically Heat Your Building With Any Grade Oil

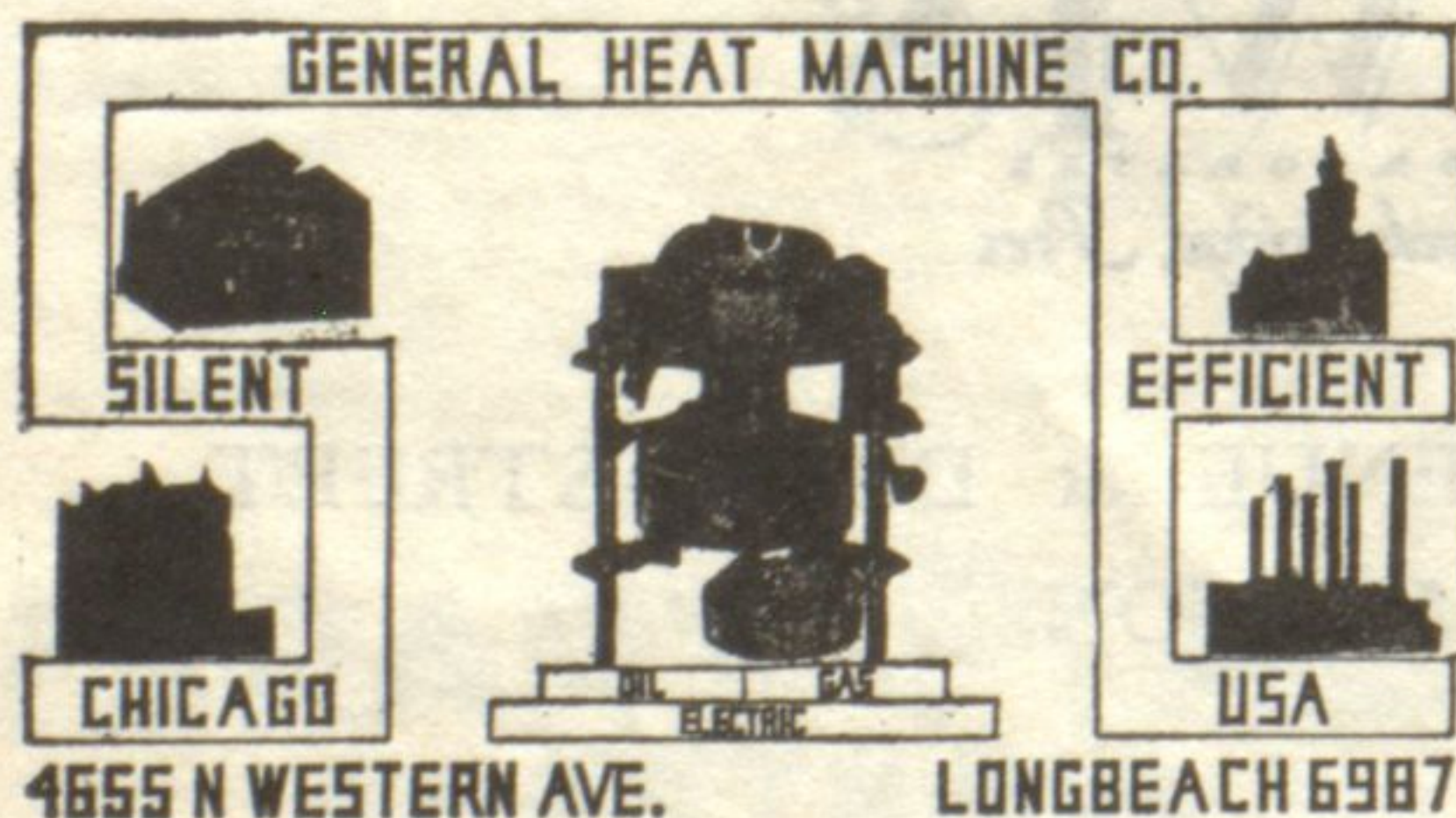

Winnetka 725 Oak St. Phone 3013