

# "Beauty of Simplicity" Characterizes Church Interior

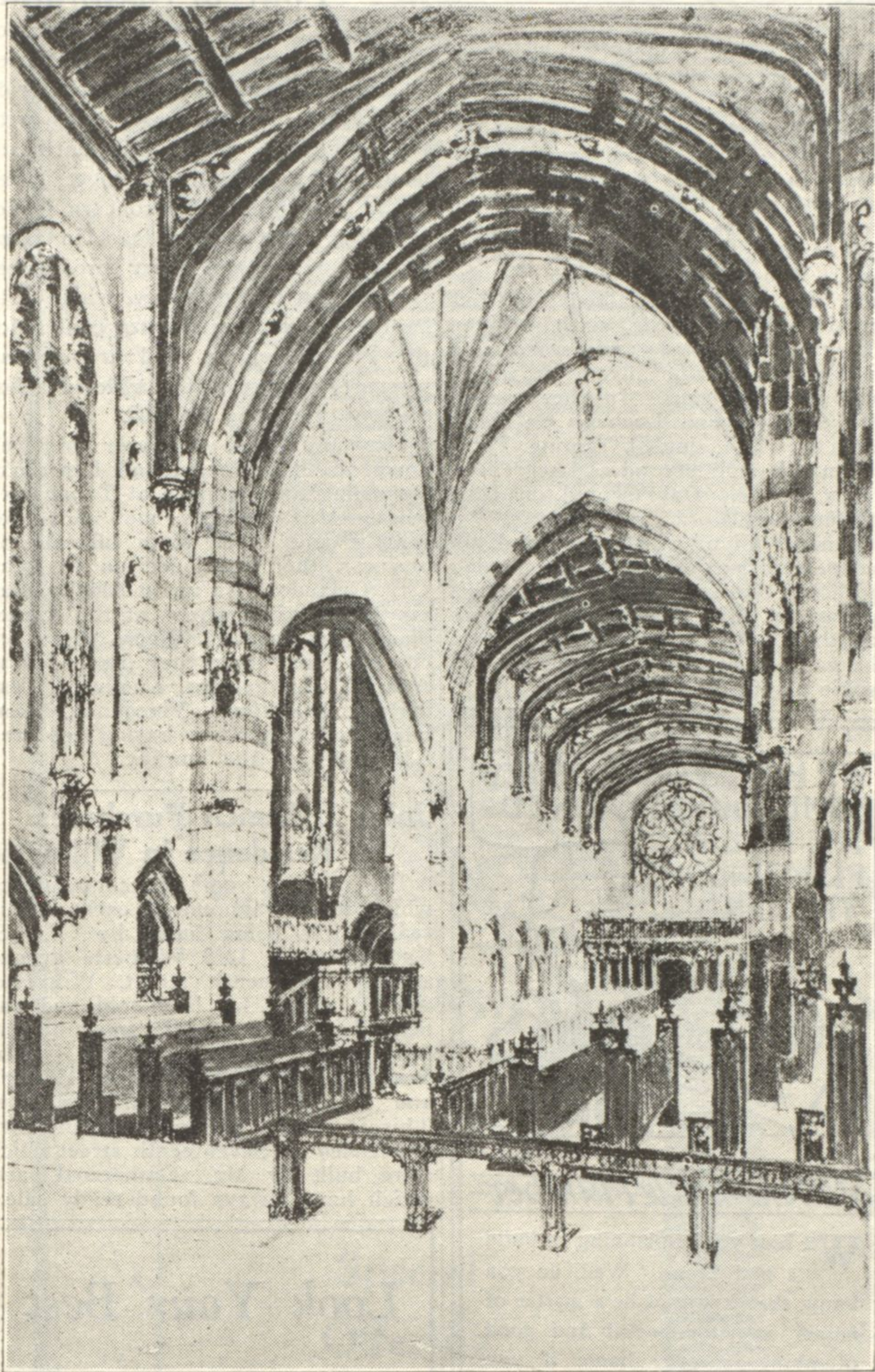

Looking from the chancel toward the congregation. In the foreground are seats for a choir of sixty persons. Architects who have studied these sketches comment upon the beauty of simplicity and restraint represented.

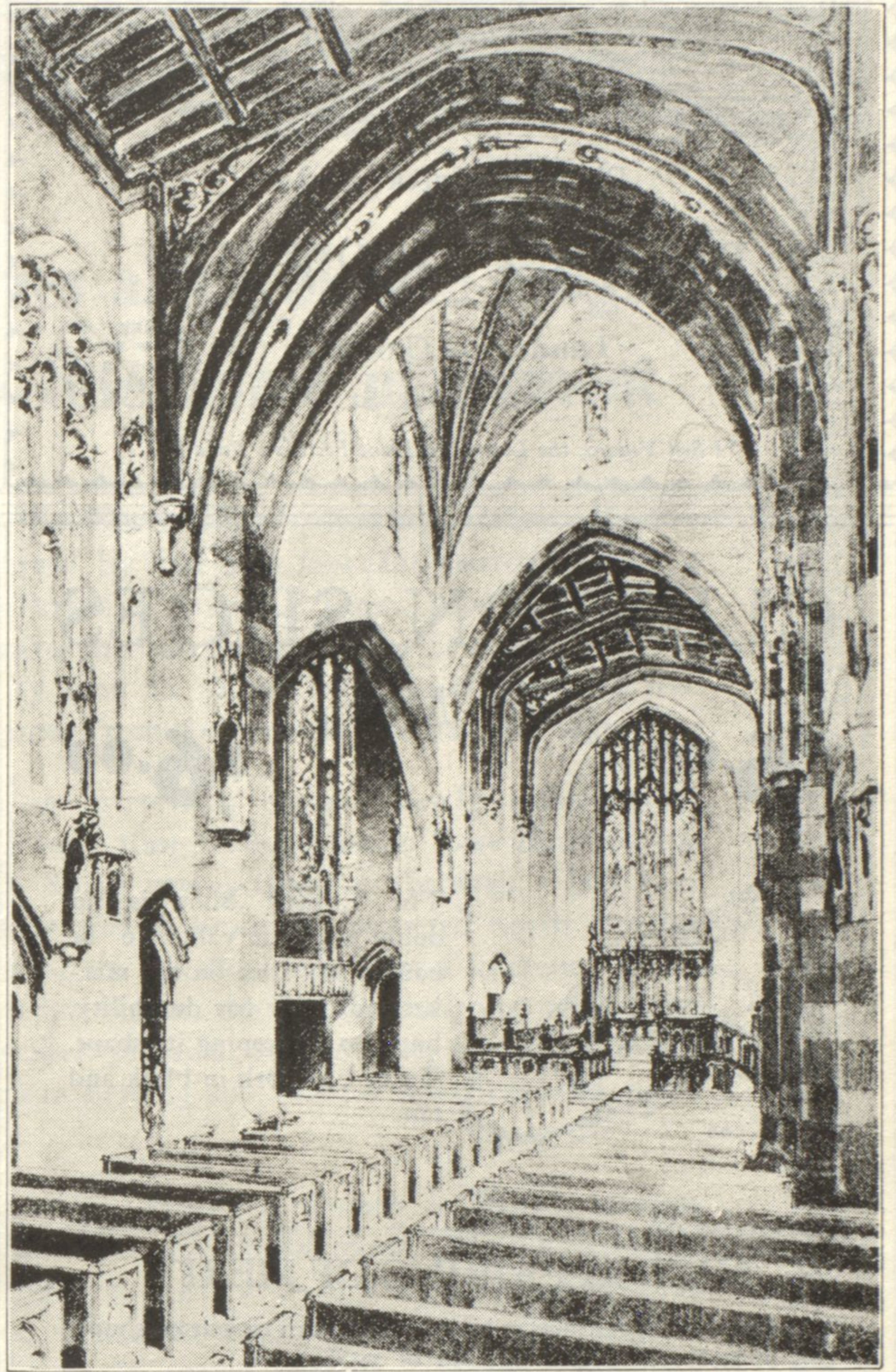

View from entrance to the proposed church, looking toward the chancel. The east transept may be seen leading to the left, and some indication of the impressiveness of the interior is represented.

Friday evening: Mr. and Mrs. Frank A. Windes, 873 Spruce street; Mr. and Mrs. Edward P. Farwell, 1206 Asbury avenue; Mr. and Mrs. Carl J. Easterberg, 1086 Cherry street.

Those who were unable to attend the meeting to which they were invited during the first week, are urged to attend one of the meetings during the coming two weeks.

### Favor Gothic Edifice

While the sketches herewith prepared by Charles Z. Klauder of Philadelphia, the architect retained by the church in 1922, are but tentative, they represent one of the most beautiful Gothic churches ever built in the west if not the entire country. The plan which has been submitted calls for the removal of the present church structure to a new location farther west on the church property, and the building of the new church where the present church stands.

The new church would have its entrance from the north on Pine street,

would be more than 160 feet long, and from the crossing of the nave and transept would rise a tower 36 feet square and 141 feet high. The church would have a seating capacity of 1200, with 656 in the nave, 176 in the transepts, and 359 in three galleries. In addition, there would be provision for a choir of sixty voices.

In addition to the church, it is proposed to erect a church house in which would be located church offices, ladies parlor, meeting rooms, robing room for the choir, pastors' studies, and the Mary Williams Tyrrell Memorial library.

### Cost About \$660,000

While detailed plans have not been drawn, and accurate estimates have not yet been made, it is estimated that the church and church house proposed will cost \$630,000, the removal of the present church to a new location, \$17,000, and a basement under the relocated church, \$13,000—a total of \$660,000. It was with those figures before

it that the Church council decided to recommend to the church that it proceed with a subscription campaign with a goal of \$650,000.

Whether or not such a campaign is to be conducted will be decided Wed-

nesday evening, May 25, in Matz hall. The reservation has been made that unless a substantial majority of the church favors going ahead, the vote of the church shall not be mandatory upon the financial committee.

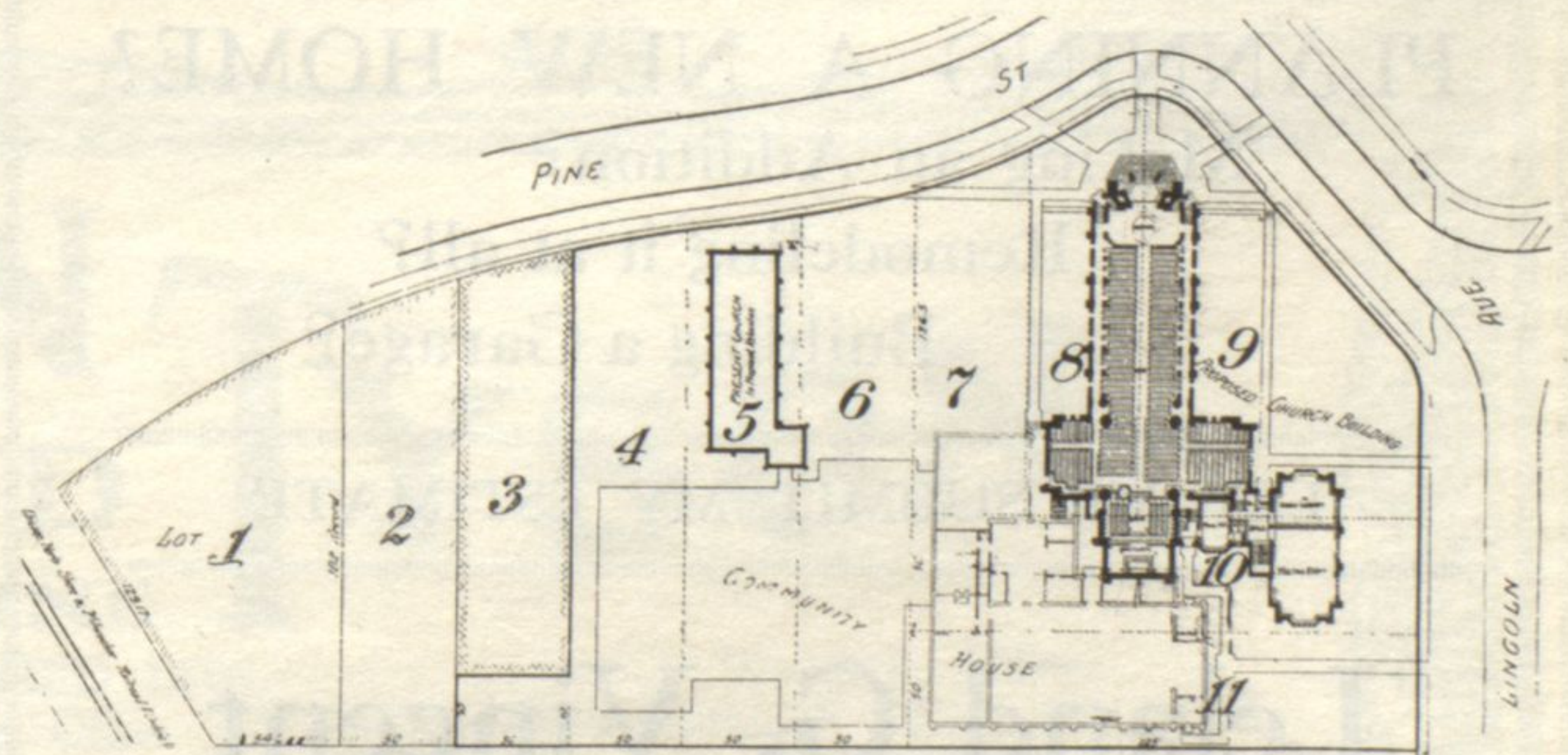

Ground plan, showing proposed location of new church and relocation of present church with reference to Community House. At the west, lots 1 and 2, is indicated property owned by a member of the Church and held for the eventual use of the Church and Community House. Lots 4, 5, 6, 7, 8, 9 and 10 are the present church property, with 30-foot connecting link to lots 1 and 2 across rear of lot 3.