

### North Shore Man Heads Illinois Electric Body

Julius L. Hecht, vice-president in charge of operation for the Public Service Company of Northern Illinois, was elected president of the Illinois Electric association during that organization's annual convention in Springfield, March 17 and 18.

Mr. Hecht, who has been an official of the Public Service company since 1923, was graduated from the Massachusetts Institute of Technology in 1904. Shortly thereafter he became Construction Engineer for the North Shore Electric company, the principal predecessor of the Public Service company. After numerous promotions to engineering positions of increasing responsibility, Mr. Hecht in 1915 became superintendent of electrical production and in 1921, assistant to the

vice-president in charge of operation. He is a past president of the Western Society of Engineers and the National District Heating association, a member of the American Society of Mechanical Engineers and also is active in the Chicago Engineers' club. He resides with his family in Evanston.

### SENIORS CARRY CANES

Seniors at Northwestern university assumed their annual spring swagger and pomp this week as they began to carry the senior canes, a traditional privilege granted only to the upperclassmen. Underclassmen who might be so bold as to carry a cane will be given the ancient punishment of a toss in the lake. Plans are also under way for the annual freshman cap burning at which the first year students will doff their green headgear for the last time.

### Resume Radio Talks on Tuberculosis Subjects

The Chicago Tuberculosis Institute has resumed its series of Wednesday morning radio talks on tuberculosis and kindred health subjects. These are to be given over WGN by courtesy of the Chicago Tribune every Wednesday morning at 10 o'clock. Dr. Wilson Ruffin Abbott, tuberculosis specialist of Chicago, Dr. E. F. Troy, chief of the dispensary department of the Municipal Tuberculosis sanitarium, and Dr. Clarence L. Wheaton of Chicago have already spoken.

### GIRLS' CLUB DANCE

A matinee dance, sponsored by the Girls' club, will be given on Thursday, March 31 at 3:15 o'clock in the mess-hall, and everyone of the 1,469 New Trier students is cordially invited.

### Scouts to Have Part in Keeping Town Beautiful

Someone has said that "boys are more interested in doing good than they are in being good." At least the Scouts of Wilmette are interested in "applied citizenship," and are demonstrating this interest in helping to make their village more attractive. Scouts learn how to do many things. But most of all they enjoy practicing the things they learn.

The Scouts of the seven local Scout troops, under the leadership of their junior officers, are setting out to lend their influence in making their village more attractive. They are particularly interested in protecting lawns and shrubbery, in making alleys and back yards more attractive. Scouts are speaking at school assemblies, and before clubs, telling about their interest in helping to beautify their village.

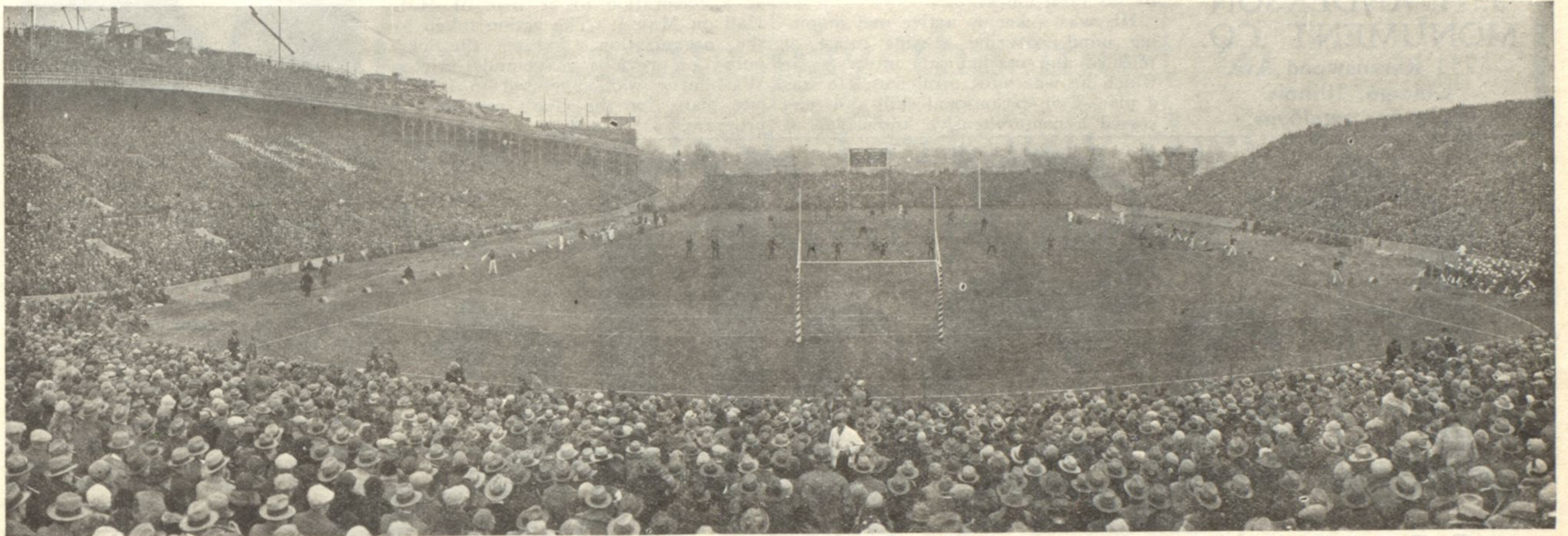

DYCHE STADIUM, NORTHWESTERN UNIVERSITY, CHICAGO GAME, NOV. 13, 1926 Photo by Kaufmann & Fabry

## 1927 Football Season Ticket Announcement

To Our North Shore Friends:-

Many orders have been received for 1927 Season Football Tickets. In fact more already than for all last season.

We want to take care of our North Shore friends. If your order is received prior to MAY 1st you will be assured of satisfactory seats. After that date the sale will be open to the General Public.

### Schedule

The home games and single ticket prices follow:

Oct. 1	University of South Dakota	\$ 2.00
8	University of Utah	2.00
22	University of Illinois	3.00
29	University of Missouri	2.50
Nov. 12	University of Indiana	2.50
19	University of Iowa	3.00
TOTAL		\$15.00
Season tickets per seat		\$14.00

Address all orders to  
**TICKET MANAGER'S OFFICE**  
619 CLARK STREET  
EVANSTON, ILLINOIS

### How to Order

Cut out blank to right, fill in and mail to the Ticket Manager. (17c) with final payment for registered mail fee, etc.

Check your classifications — donor, alumnus, friend of N. U., etc. Make checks payable to Northwestern University.

State preference of location. In so far as possible last year's reservations will be duplicated if requested.

No single game tickets will be available until September 1, 1927.

Send \$5.00 for each season ticket ordered. Balance of \$9.00 per ticket is payable prior to September 1, 1927, or order is cancelled and deposit forfeited.

Add seventeen cents

Name in full	Print carefully		
_____			
Last name first			
_____			
Street	_____		
City	State		
_____	_____		
The above address will be used in mailing out your tickets. BE SURE IT IS CORRECT			
Classification — please check			
<input type="checkbox"/> Donor	<input type="checkbox"/> Member of Foundation	<input type="checkbox"/> Friend of N. U.	
<input type="checkbox"/> Faculty	<input type="checkbox"/> Alumnus or Alumna	<input type="checkbox"/> "N" Man	
FOOTBALL SEASON TICKET APPLICATION BLANK NORTHWESTERN UNIVERSITY			
Applications will be not filled unless accompanied by money order or check made payable to Northwestern University.			
MAIL THIS APPLICATION AND YOUR REMITTANCE to Ticket Manager, 619 Clark Street, Evanston, Illinois.			
I hereby apply for _____ seats at \$14.00 each \$ _____			
Herewith \$5.00 per seat \$ _____			
Balance of \$9.00 per seat, payable prior to Sept. 1, 1927, \$ _____			
Total, \$ _____			
All Tickets Tax Exempt			
Put Cross Opposite Preference			
<input type="checkbox"/> East Side	<input type="checkbox"/> West Side	<input type="checkbox"/> Ends	<input type="checkbox"/> 1st Deck
<input type="checkbox"/> 2nd Deck	<input type="checkbox"/> High	<input type="checkbox"/> Middle	<input type="checkbox"/> Low

WHERE WILL YOU SIT WHEN THE 1927 FOOTBALL SEASON OPENS