

LAUNCH ALUMNI FUND AT NORTHWESTERN U

\$50,000 by June Is Goal of University Grads on Endowment of \$1,000,000

A new epoch in the phenomenal growth of Northwestern university is heralded with the formal launching this week of the new annual alumni fund to be known as the Foundation, according to President Walter Dill Scott.

Fifty thousand dollars by June is set as the goal for this first year, which is the equivalent to the interest at five per cent on an endowment of \$1,000,000.

Even before the fund was officially inaugurated yesterday more than \$10,000 of that sum have already been contributed, beginning with a \$1,000 donation by Nathan William MacChesney, president of the Foundation.

Among the many distinguished alumni of Northwestern university enthusiastically endorsing the new fund are: Judge Elbert H. Gary, '67, chairman of the board of directors of the United States Steel Corporation; William Hard, '00, and Edwin Balmer, '02, famous writers; Dr. Herman N. Bundesen, '09, health commissioner of Chicago; Dr. Glenn Frank, '12, president of the University of Wisconsin; Dr. Herbert Hadley, '94, Chancellor of Washington university; Dr. Daniel Marsh, '06, president of Boston university; former Governor Pierce of Oregon; Dr. Charles H. Mayo, Dr. Isaac Abt, Judge Martin Gridley and numerous others.

These celebrated graduates of Northwestern university all exhort their fellow alumni to rally to the support of this Foundation which promises to be one of the most vital sources of

revenue of the institution, as it has become at Harvard, Cornell, Columbia, Dartmouth and all of the larger universities which have similar funds. Last year alone Yale raised \$600,000 in voluntary contributions, the equivalent to the interest from a permanent endowment of \$6,000,000.

Gary Lauds Projects

"One of the most important projects ever undertaken by Northwestern university," is the way Judge Elbert Gary describes the program in a special article in the "Wildcat," the annual official publication of the Foundation, issued this week. "It is important not only as a great financial asset which can and will make Northwestern university one of the greatest institutions of learning in America, but also in affording the alumni an active and personal part in the control of its destinies, cementing the bond of allegiance between them and their Alma Mater."

"The professors of our universities are woefully underpaid, considering their extensive training and the tremendous and vital responsibilities with which they are charged. The annual contributions of the alumni to the support of this Foundation will go a long way towards remedying this unfortunate condition."

The three main purposes of the Foundation are to increase the salary standards of the faculty, to help finance the \$25,000,000 new building program already under way, which will give Northwestern university two of the most picturesque and magnificent campuses in the United States and to loan funds to deserving students.

The contributions are collected by specially delegated representatives of each class in each department of the university, known collectively as the Advisory council.

Automobiles killed 946 people in Cook county during 1926.

A One-Piece Frock

with Two-Piece Charm Attractively Priced:
\$39.50

JAUNTILY-JACKETED and boasting a dainty over collar and tucked vestee of crepe Georgette, this Frock of lustrous silk crepe has been superbly tailored by Golflex for Spring wear.

Being in one-piece style, it gives the wearer long, slim lines at the back, combined with charming "youth" in belted, jacketed front.

Here in such Spring favorites as navy blue, French beige, Italian blue, pistachio green, and black.

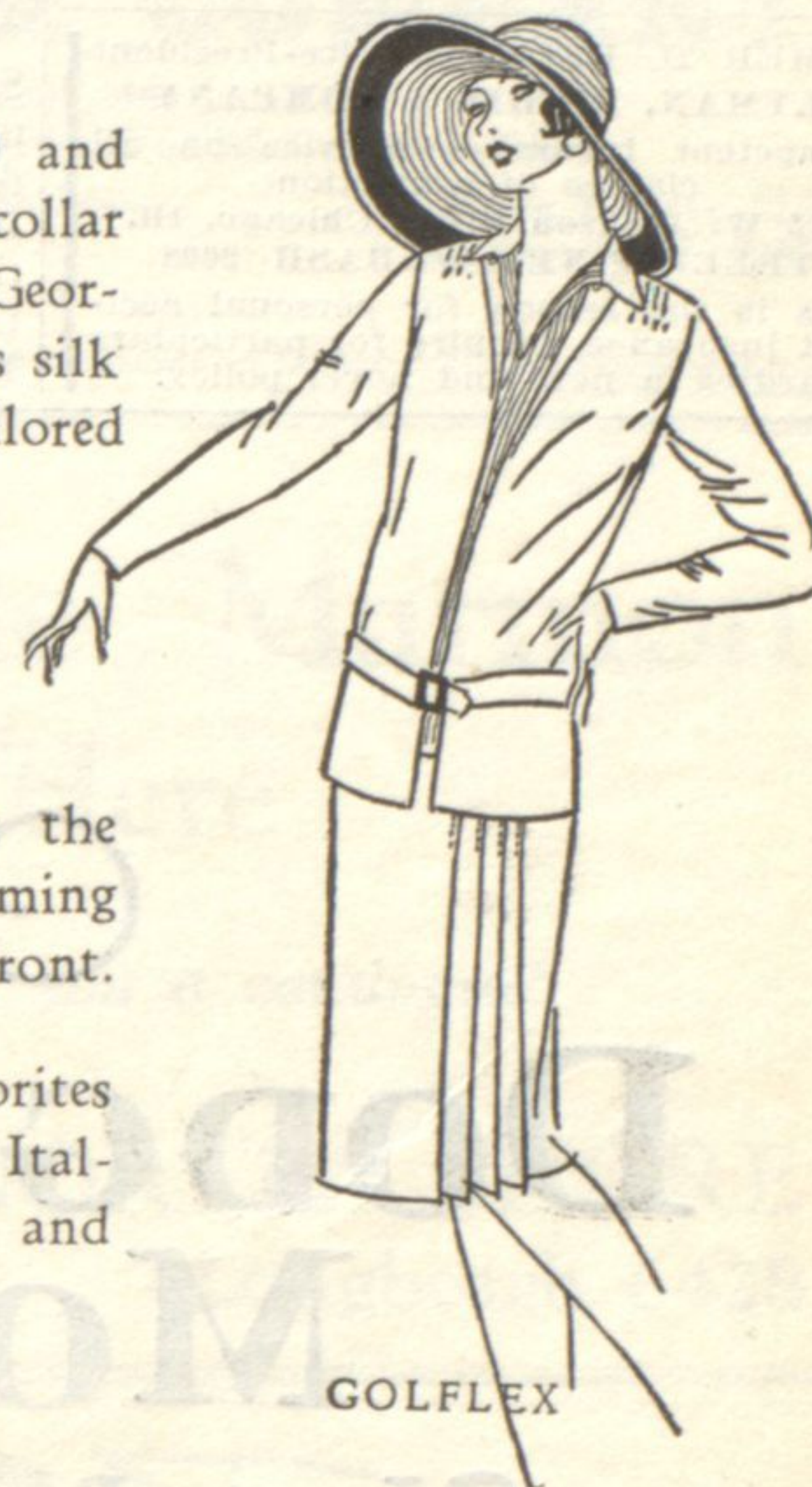

GOLFLEX

N. A. Hanna & Co.

Gowns — Hats — Sports Apparel

1168 Wilmette Avenue Phone Wilmette 467
WILMETTE



February

Footwear Values

THESE Slippers and Oxfords for girls and young women would represent good value at three times the price. They are placed in our February Sale because we do not have all sizes of any one model. But there is a range of all sizes for selection—and wonderful values!

Two Specials of Note:

Charming Strap Slippers and Oxfords for the growing girl. Stylish and comfortable. Values up to \$7.50.

\$2.85

"Modern Miss" Oxfords and Strap Slippers; low and medium heels. Values to \$11.00.

\$4.85

• These are not the only savings now offered; there are substantial reductions on all lines of footwear, from infants' to women's.

Silk Service Hose—Special, \$1.95 value: 95c the pair; 3 pair for \$2.45

Telephone University 973

POOL & PIPER

CHILDREN'S SHOE SPECIALISTS

1608 Chicago Avenue

Evanston



The Preeminent Social Salon for Ladies

Number four of a Series on a Tour of Inspection

Important social events are taking place every day in the Ladies' Louis XIV Social Room. Exquisite original furniture of the period, imported vases and old world fixtures form a setting of artistry for bridge teas (every afternoon from three to five o'clock, 50c for bridge, sandwiches, tea and prizes), receptions, exhibitions and special parties, private or public. And withal—unexcelled Georgian service.



Rental Rates

Hotel rooms as low as \$80 the month. Suites, two to eight rooms, \$165 to \$550.

The Georgian

An Address of Distinction

Davis at Hinman, Evanston
A Privately Conducted

Inspection Tour Await You