

STRAIGHT AND TO THE POINT

One Business Man said to another~

THESE PEOPLE KNOW REAL-ESTATE VALUES.

AND~ THEY GIVE YOU THE BENEFIT OF THEIR KNOWLEDGE //



For ACTION SEE J.H. SCHAEFER & Co. REAL ESTATE AND INSURANCE

PHONE WILMETTE 364 831 RIDGE AVE. WILMETTE, ILL.

Harry Bengston Erects Fine Home in Winnetka

Harry Bengston, of 975 Oak street, Winnetka, is building a six-room house of the English type, on Edgewood lane, Winnetka, which he expects to have ready for the market about April 1. The lot is 50 by 187 feet and the property complete. Mr. Bengston announces, will be about \$20,000. The house will be of red brick veneer with timbered gables, electric refrigeration, a two-car garage and two tile bath rooms.

LOANS WITHOUT COMMISSION

On Destrable Homes and Apartment Buildings John Hancock Mutual Life Insurance Company A. D. LANGWORTHY, Loan Agent 112 W. Adams St., Chicago

Those who share most fully in the North Shore's prosperity are those who own well-located real estate here.

SMART & GOLEE

1564 Sherman Avenue Evanston

Heavy Snowfall Fails to Halt Home-Building Work

Ground and ice and snow were broken this week for a \$15,000 brick veneer residence at 1359 Ashland avenue, Wilmette. Wheelock & McAdams of Chicago, are the contractors.

Permits also have been issued to Everett L. Kennedy for a \$10,000 brick veneer residence at 1359 Ashland avenue; to E. L. Clymen for a two story frame residence at 230 Central Park avenue, to cost \$7,000; and to E. L. Stafford for a \$9,000 two story frame residence at 1707 Central avenue.

The T. R. Y.'s of Highland Park are giving a dance at the Highland Park Woman's club Thursday evening, January 27, at 8:30 o'clock. Music will be provided at Hall Reeder's 'Iowans.'

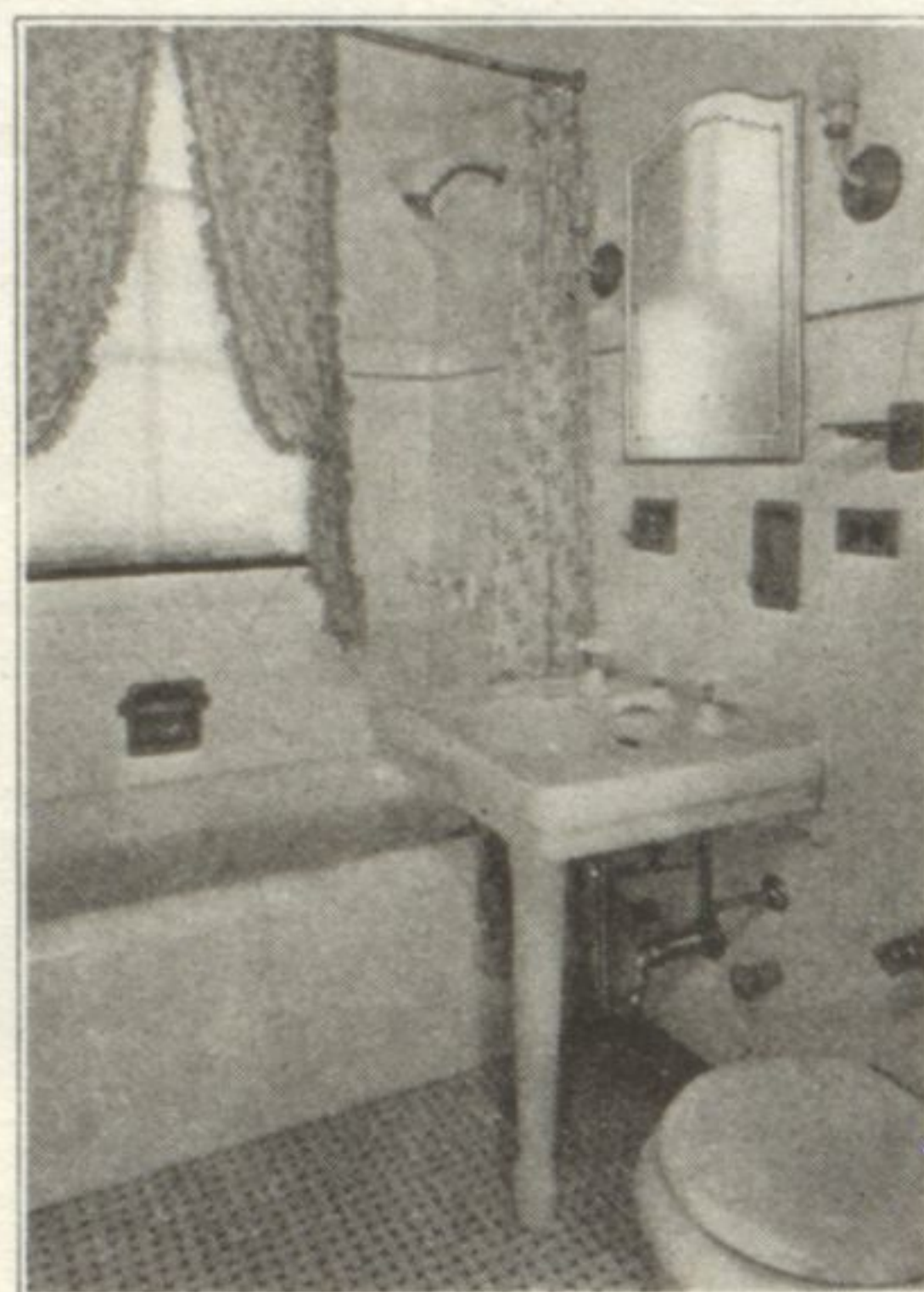

To the Queen's Taste . . .

NO royal potentate could ask for baths finer than those of The Elmgate . . . immaculate symphonies in green and white glazed tile and brilliant nickel.

Side lights properly illuminate the large Venetian mirror. Window and shower curtains are of waterproofed silk figured in green and rose.

Built-in fixtures, plate glass shelves, porcelain enamel medicine cabinet, dual electric appliance outlets and the famous church seat complete — what all who have seen acclaim as Evanston's most beautiful bathrooms.

GREENLEAF 2100

The ELMGATE

MAIN STREET AT ELMWOOD AVENUE

Chicago Opera to Broadcast "Faust" to Entire Nation

The first nation-wide radio broadcasting of grand opera from the regular performance of one of the world's greatest lyric organizations will take place in Chicago this evening.

On that occasion the second act of "Faust" as sung by the Chicago Civic Opera—the famous garden scene, with its wealth of tuneful arias, the glorious flower song, Faust's "Salut de meure," Marguerite's "Le Roi de Thule," and Jewel song, the "Why So Lonely" quartet, Mephistophele's invocation, the two farewell songs, "Eternelle," which follows, and Marguerite's burst of song at the window at the close of the scene—with all the incidental lyric and orchestral features, will be "put on the air" for the benefit of radio enthusiasts from Boston to points west of the Mississippi river. Twenty-two stations in as many leading cities have already arranged to hook up in the great relay and additional stations will be admitted to the chain before the broadcasting date.

This epoch-making experiment is the outcome of negotiations that have been conducted for months between Herbert M. Johnson, manager of the Chicago Civic opera, Percy L. Deutsch, vice-president of the Brunswick Balke Collender company, and M. H. Aylesworth, president of the National Broadcasting company, which terminated in a mutually satisfactory understanding confirmed late Saturday afternoon by President Samuel Insull of the Chicago Civic Opera company.

The broadcasting will be done from the stage of the opera company's home, the Auditorium theatre, in Chicago during the regular Friday evening performance, with Edith Mason, Irene Pavloska, Maria Claessens, Charles Hackett, Richard Bonelli, and Vanni-Marcoux singing the principal roles, and Musical Director Giorgio Polacco conducting.

Those already incorporated in the gigantic broadcasting circuit formed for this occasion include:

- WEAF New York
WJZ New York
WEEI Boston
WBZ Boston
WCSH Portland
WGY Schenectady
WCAE Pittsburgh
KDKA Pittsburgh
WJAR Providence
WGN Chicago
WLIB Chicago
KYW Chicago
KSD St. Louis
WOC Davenport
WCCO Minneapolis
WSAI Cincinnati
WLIT or WSI Philadelphia
WRC Washington
WDAF Kansas City
WWJ Detroit
WGR Buffalo
WTAG Wooster
WTAM Cleveland

5 1/2% MONEY

Have funds to loan on choice improved North Shore Suburban residence property at 5 1/2% interest. See us on renewals.

E. G. Pauling & Co. 5 N. LaSalle St. Main 0250



"Builder of Unique Homes"

For Spring Remodeling

Sometimes, the old house can be fixed up like a newly built one—Whether it is for that type remodeling, or for actually building one, my reputation guarantees whatever job I tackle.

PLAN NOW

Houseowners, those of you who are planning on work done this Spring—Get in touch with me for an estimate on whatever you figure for your house.

Harry Bengston

General Contractor

975 Oak Street WINNETKA Phone Winn. 2103

Second Mortgage Money LOANED TO HOME OWNERS

ON EASY PAYMENTS

Louis G. Berman, Suite 1408 — 77 West Washington Street Phone State 6039 CHICAGO

6% INTEREST