

SNOW AND MAIL RULES ANTICIPATE CHRISTMAS

Postmaster Adams Receives Instructions Telling Public How to Mail Packages

The snow storm Tuesday, the really first one of the winter, and the receipt this week by Elmer E. Adams, postmaster at Winnetka, of a notice for the public relative to the preparation of mail for the approaching holiday season, is all reminding that Christmas is just in the offing and will very soon be here.

The postoffice department, in its official summarizing of the approaching season, and particularly as relating to the mails, says:

"Christmas mail is fraught with sentimental value. To give its full measure of happiness and cheer it should be carefully prepared and reach the addressee in time to be in keeping with the purpose for which it is sent. To this end the co-operation of mailers is necessary and should be earnestly sought and developed in connection with arrangements to care for the heavy mail during the approaching holiday season. Patrons should be especially urged to observe the conditions enumerated below, because compliance therewith will facilitate and expedite the treatment of their mail and thus contribute to the pleasure and satisfaction of all concerned.

"Prepay postage fully on all mail matter.

"Address all matter plainly and completely in ink, giving street addresses or box or rural route number whenever possible. Place sender's return card in upper left corner of address side. Tags should not be used unless necessary, in which case a copy of the address and return card should be placed inside the parcel for identification if the tag is lost.

"Pack articles carefully in strong,

durable containers. Wrap parcels securely, but do not seal them except when bearing a printed label or indorsement reading: 'Contents: Merchandise. Postmaster: This parcel may be opened for postal inspection if necessary,' together with name and address of sender, as sealed parcels not so labeled or indorsed in printing are subject to postage at the letter rate.

"Parcels may not exceed eighty-four inches in length and girth combined nor weigh more than seventy pounds if for delivery within the first, second or third zone, or fifty pounds in any other zone.

"Parcels may be marked, 'Do not open until Christmas,' this being permitted in order to encourage early mailing.

"Written greetings such as 'Merry Christmas,' 'Happy New Year,' 'With Best Wishes,' and names, numbers, or symbols for the purpose of description may be inclosed with third or fourth class (parcel post) mail. Books may bear similar dedicatory inscriptions not of a personal nature. Other written additions subject parcels to letter postage.

"Do not enclose letters in parcels, as doing so would subject entire parcels to letter postage. Communications prepaid at the first class rate may be sent with parcels prepaid at the third or fourth class rate by securely attaching the envelopes containing the

letters or other written matter to the outside of the parcels.

"Christmas seals or stickers should not be placed on the address side of mail.

"Valuable parcels should be insured.

"Uninsured parcels eight ounces or less in weight may be mailed in street letter or package boxes, at all classified stations and branches, and at such numbered stations as are designated to receive parcels. Parcels weighing over eight ounces cannot be mailed in street boxes, but must be taken to the

main post office or classified station or branch. Parcels containing meat, food products, cut flowers or other perishable matter should be mailed only at the main post office or one of the large classified stations."

Mme. Edith Bideau Normelli

Concert Soprano — Teacher of Voice
Reserve Hours Now for Fall and Winter
The Studio Bldg., 1718 Sherman Ave.
Phones: Studio—Greenleaf 3523
Residence—Univ. 7278

New Cream Top Milk

Comes from Tubercular-tested cows. Sanitary hood sealed caps.

Ask Our Drivers

Or Phone Wilmette 3029—
Greenleaf 820.



The cream taken from this milk will whip

come hear it!

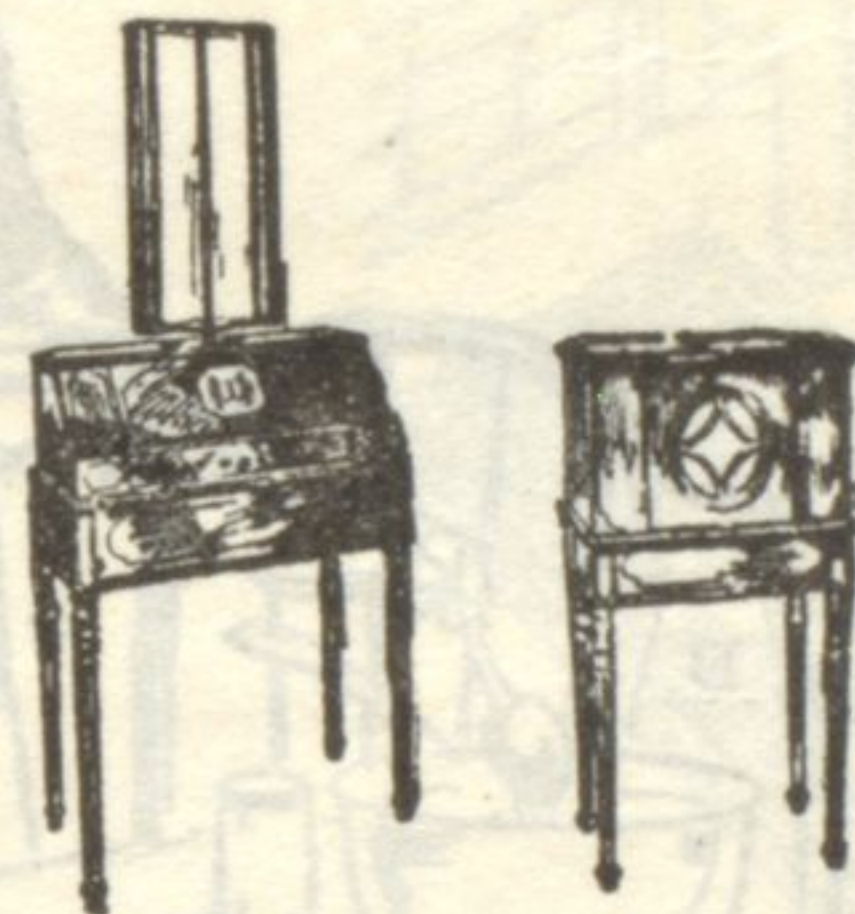

You have never heard such music before

Unless you have heard Radiola 28 with the RCA power Loudspeaker 104, you may not believe such realism is possible in reproduced music. This is "lighting socket radio" that is a proved success. It has been tried, tested and perfected.

Try it in your own home!

RCA Radiola

Convenient terms if you wish.



North Shore Talking Machine Co.

712 Church Street
Evanston
554 Center Street, Winnetka
Open Tuesday, Thursday and
Saturday Evenings

Three Recent Noteworthy Improvements Await Your Inspection

Improvement A

—has resulted in a smoothness of engine operation that will prove a genuine surprise as soon as you take the wheel.

Improvement B

—has given the car a quietness of operation most unusual in cars of this type and price.

Improvement C

—has added to the car's durability and dependability—qualities which have always set Dodge Brothers Motor Cars apart.

The car must actually be driven to appreciate the far reaching importance of these improvements.

We urge you to make this personal test at the first opportunity.

Touring Car	\$ 860.00
Coupe	912.00
Sedan	965.00
Special Sedan	1,017.50

Delivered

WERSTED MOTOR CO.

562 Lincoln Avenue
Winnetka 165

We Also Sell Dependable Used Cars

DODGE BROTHERS MOTOR CARS



Beauty Lies in Healthy EYES

It's not so much the size or color of the EYES that makes them beautiful. Rather, it's the glow which radiates from them. Unless kept always clean and healthy, EYES lack this alluring lustre.

Millions of women throughout the world promote EYE health and beauty with Murine. It cleanses EYES of irritating particles and keeps them clear and bright. Contains no belladonna.

Our illustrated books on "Eye Care" or "Eye Beauty" are FREE on request.

The Murine Company
Dept. 33, Chicago

MURINE FOR YOUR EYES