

### Christian Science Churches

"Everlasting Punishment" was the subject of the Lesson-Sermon in all Churches of Christ, Scientist, Sunday, October 31, 1926.

The Golden Text was from Psalms 139:23, 24, "Search me, O God, and know my heart: try me, and know my thoughts: and see if there be any wicked way in me, and lead me in the way everlasting."

Among the citations which comprised the Lesson-Sermon was the following from the Bible: "Love not the world, neither the things that are in the world. If any man love the world, the love of the Father is not in him. For all that is in the world, the lust of the flesh, and the lust of the eyes, and the pride of life, is not of the Father, but is of the world. And the world passeth away, and the lust thereof: but he that doeth the will of God abideth forever" (I John 2:15-17).

The Lesson-Sermon also included the following passages from the Christian Science textbook, "Science and Health with Key to the Scriptures," by Mary Baker Eddy: "Meekly our Master met the mockery of his unrecognized grandeur... He won eternal honors. He overcame the world, the flesh, and all error, thus proving their nothingness. He wrought a full salvation from sin, sickness, and death" (p. 39).

Mrs. B. W. Anderson of 238 Linden street, Winnetka, is entertaining as her guests, her father, mother and sister, Judge and Mrs. C. M. Pond, and Miss Florence Pond of Minneapolis, Minn., who are stopping in Winnetka on their way to California, where they will spend the winter.

### Dear Cynthia



WE are planning a theater party for next Wednesday evening.

I know that it will be a success for me! I'm going to wear a peachy new frock — which I got to-day at

Eva Karon Schur!  
Peggy

**EVA KARON SCHUR**  
Gowns-Wraps-Sportwear  
NORTH SHORE HOTEL  
1605 CHICAGO AVENUE  
EVANSTON

### Mme. Normelli Opens Winter Concert Series

Amid a setting of fall flowers, Mme. Edith Bideau Normelli gave the first of a series of musicales, Thursday at the Evanston hotel, from 3 to 5, to more than one hundred guests. Those assisting on the program were Betty Beck, Miss Jean Nellegar, Miss Lucille Atwood, Mrs. J. H. Allen and Mrs. Harry C. Waldron, all of Evanston, and Miss Florence Cane, Mrs. M. Eagle and Mrs. Ruth Dahley Waller of Chicago. Mme. Normelli closed her program with a group of songs including "Chanson Triste" by Duparc, "Zweignung" by Strauss, "Children of the Moon" by Warren, "My Heart Is a Lute" by Marum and "Joy" by Roberts. She was ably assisted by Mrs. Annabell Robins Schroyer at the piano.

Mme. Normelli is planning a series of musicales for the winter at her special studio in the Studio building.

### SELLS WINNETKA HOME

Mrs. Louise Kuhn has sold her residence at 466 Provident avenue, Winnetka, to John W. Smart and family who recently took possession of their new home. Hill and Stone were brokers. Mrs. Kuhn has gone to live with her son in Evanston.

Mrs. Charles Galloway entertained about eighty guests at a luncheon and bridge Wednesday afternoon at Indian Hill club.

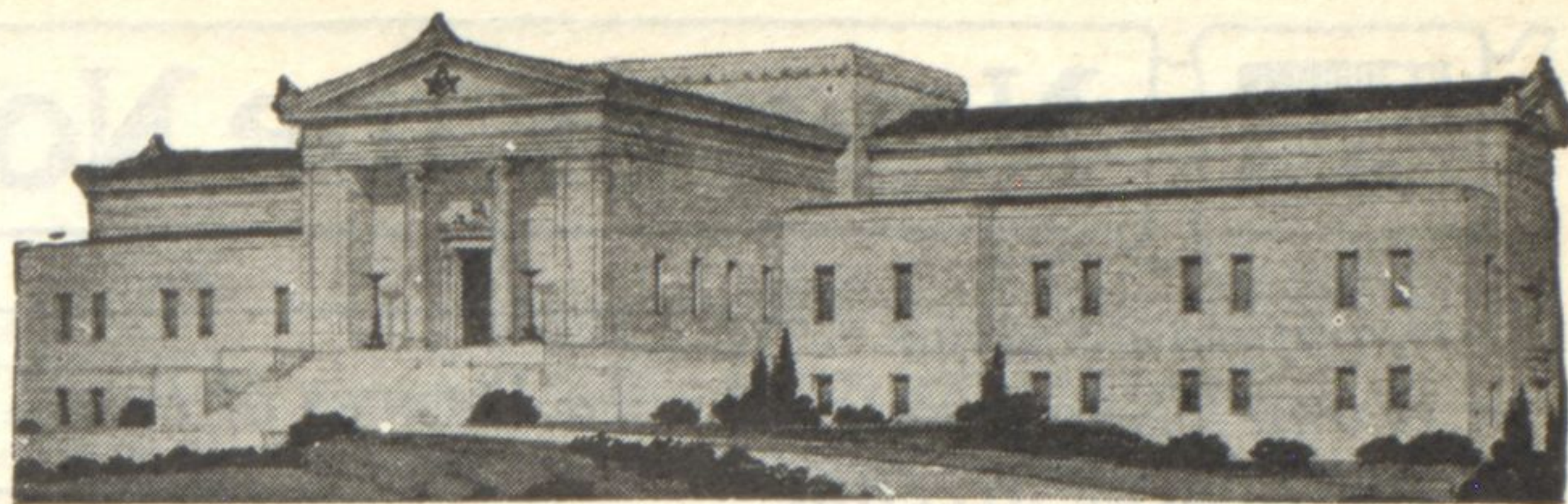

Each a Combination of Quiet Dignity and Restful Charm.

## ACACIA MAUSOLEUM

Located in beautiful Acacia Park, Chicago, 7800 Irving Park Blvd. A STATELY, MAGNIFICENT SEPULCHER OF INDESTRUCTIBLE GEORGIA WHITE MARBLE ON HEAVY REINFORCED CEMENT CONSTRUCTION. TIFFANY MEMORIAL GLASS WINDOWS. Every Modern Convenience and Arrangement. Fittingly situated in the quiet, peaceful surrounding of

## ACACIA PARK CEMETERY

Restricted to Masons and their Families—Now open for inspection. Sales Office—Mausoleum and Cemetery 1918 Irving Park Boulevard — Telephone Lake View 7102

## CEDAR PARK CEMETERY

Halsted at One Hundred Twenty-Fifth Street A beautiful, exclusive, resting place. Restricted and dedicated to Masons and their Families—Inspection Invited Sales Office, 6240 South Halsted Street — Telephone Wentworth 3210

Maintenance and perpetual care of these properties are fully insured by endowment fund as follows:

CEMETERIES BY LAKE VIEW STATE BANK  
MAUSOLEUM BY UNION TRUST CO.

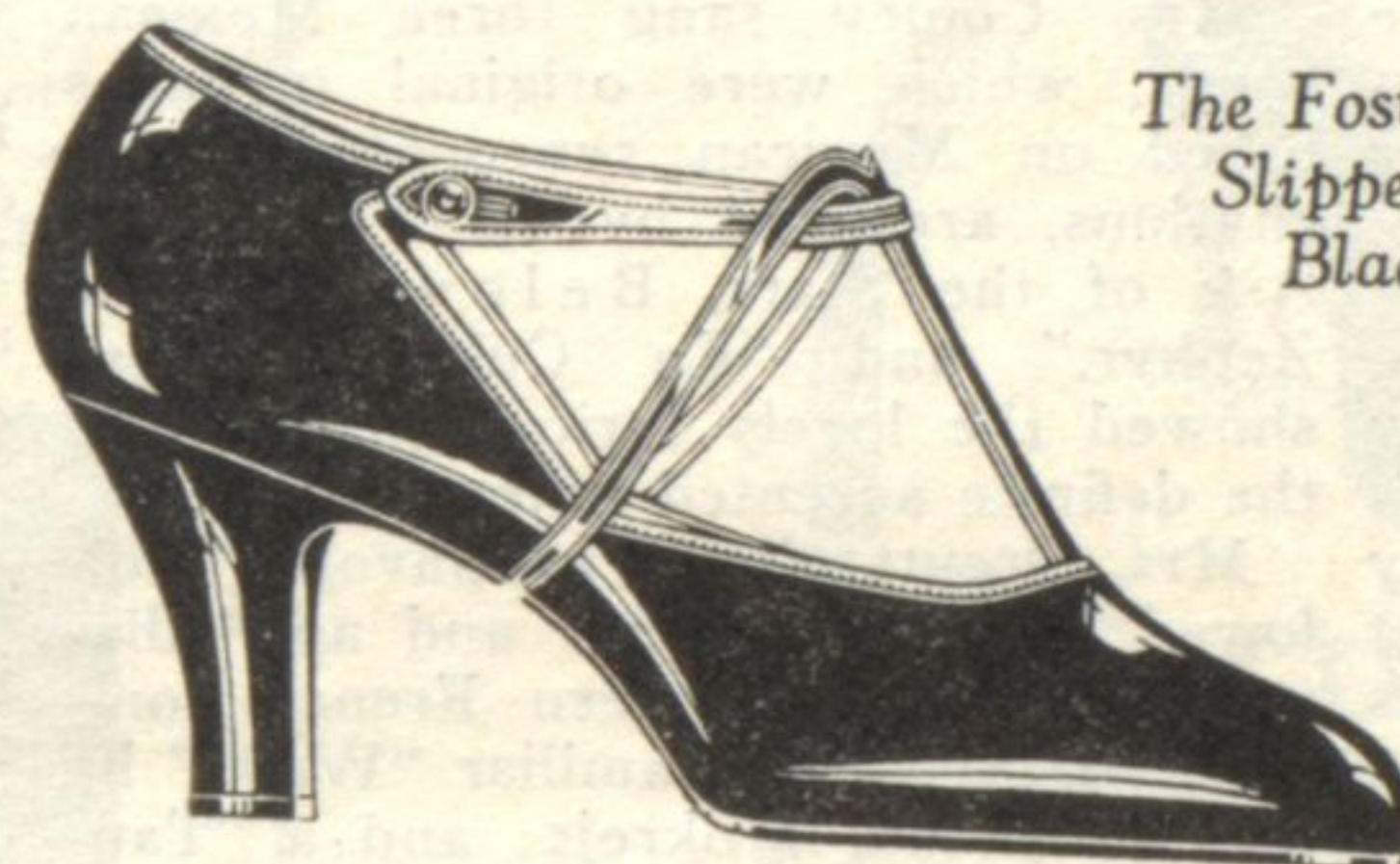

The Foster "Lock Strap" Slipper produced in Black Ante ope \$15

## The Vogue of "Black Antelope"

"Antelope" is that exquisitely fine, soft Suede used only in shoes of the higher types.

"Antelope" is extensively used — alone, as well as in combination with other materials—in the new Foster productions for the winter season.

### F. E. Foster & Company

DOWNTOWN—115 North Wabash Avenue  
NORTH SIDE —The Foster Drake Hotel Shop  
EVANSTON —Orrington Ave. at Church St.



A Foster Afternoon Slipper in Black Antelope with Patent Leather \$18.50



A Foster "CAMPUS" Oxford in Black Antelope with Black Calf Trimming \$12.50