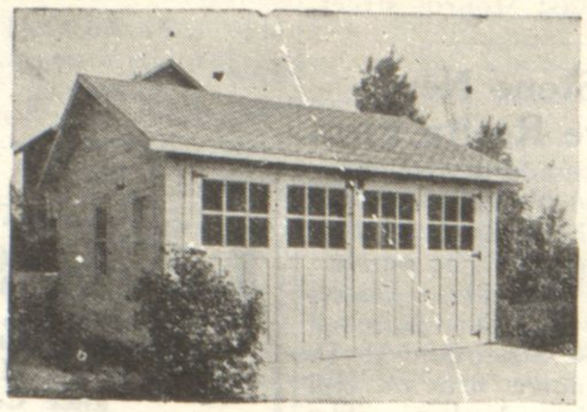

Garages *of* Character

A garage, when properly built, must not only be substantial, but should fit with perfect harmony into its surroundings. In the building of such garages we take pride.

Among our many plans is **the** garage for which you have been looking. We shall be glad to place these plans before you, to build the one you select and to arrange the financing so that you can pay for it like rent.

Some of our garages can be built as low as $245.
If you wish to build your own garage, we will furnish the material and you can pay for it on time.

Cairo Building Material Co.

1230 Leon Place, Evanston Phones Univ. 7614-4255

Our Spring Catalogue of

Dahlias, Gladioli, Lilies, Phlox, Iris, and Hardy Perennials

is now ready. Send for it, and we will send later our Fall Catalogue of Choice

Dutch Bulbs

Also our special list of Novelties of the latest introduction.

FRANKEN BROTHERS

Visitors Welcome

Deerfield, Ill. Phone Deerfield 241

Local Boy Scouts to Greet Founder in Chicago May 8

Boy Scouts of the north shore, with Scouts from Chicago and other towns of the states of Illinois, Indiana, Michigan and Wisconsin, which comprise the Seventh region, ten thousand in all, will rally in honor of the "Chief Scout of the World," Lieutenant-General Sir Robert S. S. Baden-Powell, of London, at 3 o'clock. Saturday afternoon, May 8, at Dexter Park Pavilion in Chicago.

Baden-Powell, the founder of the British Boy Scout association and the Boy Scout movement, will visit Chicago Friday and Saturday. He is now on a short tour of the United States following his participation in the sixteenth annual meeting of the National Council, Boy Scouts of America, held in Washington, April 30 and May 1.

With General Leroy T. Stewart, Scout Commissioner of Chicago, as marshall, the rally program will be brief. But with ten thousand stalwart youngsters, in khaki uniforms, passing in review before their world leader, banners flying and the boys giving mass yells, the huge pavilion will present a remarkable spectacle. Patriotic music will be played by the Seascout band from Grand Rapids and the Joliet grade school band of 85 boys, every one a Scout. Sir Robert Baden-Powell will award Egale badges to thirty scouts who have attained the rank, the highest in Scoutdom, since March 1. He will also make a short talk.

GIVE SURPRISE DINNER

The Young Women's Missionary society of the Wilmette Parish Methodist church will give a dinner and entertainment which, it is hinted, will be surprisingly unique, on Tuesday evening, May 11. The dinner will be served at 6:30 o'clock. The nature of the entertainment is being kept secret, but it will be given by a young woman, it is announced.

Margaret Hadley Married May 1 at Church Ceremony

Miss Margaret Hadley and J. Anthony Humphreys were united in marriage at the Congregational church at 3 o'clock, Saturday, May 1. Rev. James Austin Richards read the service, and Raymond Allyn Smith, at the organ, played the wedding march.

The church was beautifully decorated with palms, spring flowers and large bouquets of white flowers. Miss Emily Hadley, the bride's sister, was maid of honor, and R. N. Tredwell of Joliet served Mr. Humphreys as best man. The ushers were Frank Bailey and Edgar Dale of Winnetka, and Allin Hugh Pierce of Wilmette Following the ceremony, a reception was held at the home of the bride's parents, Mr. and Mrs. William A. Hadley, 913 Oak street.

The out-of-town guests were Dr. W. F. Bohn, assistant to the president of Oberlin college, Oberlin, Ohio; Prof. and Mrs. Harold Humphreys of the University of Chicago; Dr. and Mrs. Hugh S. Henderson, Dr. and Mrs. Emmons S. Coe, and Mr. and Mrs. Harold Hayes, of Evanston; Mrs. Margaret Sturgeon and Mrs. Harold Halverson of Champaign, Ill.; Dr. and Mrs. J. C. Winters and Miss Harriet E. Winters, Miss Pauline McKeegan and Paul Donald Snow of Chicago, and Mrs. Harold Cleveland of Waukegan.

Mr. and Mrs. Humphreys are spending their honeymoon in the East, and will be at home at 722 Elm street, Winnetka, after June 1.

Mr. and Mrs. Montague Ferry, 419 Sheridan road, have leased their home for the summer to Mrs. Eugene Ford. At present they are in Lake Forest with Mr. Ferry's mother, Mrs. Abby Farwell Ferry.

—o—

Miss Margaret Louise Layer, daughter of Mr. and Mrs. H. Layer, 436 Linden street, entertained 16 friends at luncheon and games in the afternoon on Saturday, May 1.

Financing Your Home

Are you ready to build?

We have

MONEY TO LOAN

For construction purposes and on improved property.

Real Estate Loan Department, Evanston, Illinois.

Telephones:
University 51
Sheldrake 7500

STATE BANK AND TRUST COMPANY

MEMBER FEDERAL RESERVE SYSTEM