EE
"—for ease in the home"

a new shop is coming to Evanston

Mrs. William Bassler of 475 Elder ane gave a tea Tuesday, January 26, for her daughter, who is leaving shortly for Ward Belmont college where she is entering upon her studies there as a freshmen. She leaves for the South February 1.

Smart & Golee offer a number of safe, attractive investments, yielding a good income, and secured by North Shore property improvements.

SMART & GOLEE INC.
1580 Sherman Evanston, Ill.

Guest-Artist Lends Charm to Program of Winnetka Music Club

The regular monthly meeting of the Winnetka Music club was held Monday, January 11, at the home of Mrs. Dwight C. Orcutt of 185 Green Bay road, Glencoe.

The interesting program given, follows:

Etude .....Blumenfeld
In the Village .....Mussorgsky
Three Selections .....Rose Neitzstein
Rose Neitzstein
The Black Bird's Song ....Cyril Scott
The Pipers of Love .....M. Carew
Mrs. George Frazer
Mrs. McAdams at the piano
Talahasse Suite for Violin..Cyril Scott
Mrs. Harry Street
Mrs. Kingery at the piano
Halleluja .....Hummel
Aedh Wishes for the Cloths of Heaven .....Fogel
Summertime .....Ward-Stephens
Mrs. Guy Stuart Bailey
Mrs. Orcutt at the piano
Etude .....Scriabin
Waltz .....Chopin
Polonaise .....Chopin

Rose Neitzstein, pianist, the assisting artist, gave a most delightful and interesting touch to a most well balanced program.

In Scoutdom

The Boy Scout meetings on January 15 of Troop 1, 2 and 3, held some interesting features. Mr. Mills, Scoutmaster of Troop 3, had a friend give a talk on the habits of the animals, after which the different patrols are named. His knowledge of animals and his skill in imitating their calls furnished a delightful and instructive evening and one that will long be remembered by the Scouts.

Troop 1 held an intra-troop contest in Knot-tying and the O'Grady drill down. After troop 2 had completed the usual business, all the Scouts met in the gymnasium for 30 minutes and after some lively games were played, the troops dismissed.

At the meeting of January 22, the Scouts of Troop 3 devoted the entire evening to work on the Scout poles, under the instruction of Mr. Mills and the Patrol leaders. Dr. Eisenbrand, the Scoutmaster of Troop 2 gave instruction in Scout work. Afterwards a knot-tying contest was held for the benefit of those who need practice.

Troop 1 had intra-troop contests in signalling and first-aid bandaging. They held a short session in the gymnasium for the usual period of fun.

For the benefit of the Scouts who wish to pass tests, there will be a meeting of the Scout Council this Friday, January 29.

Be Prepared!

Theatre Guild Readings Will Resume in a Series

In response to many requests, the readings which have been given by Winnetka members of the North Shore Theatre Guild for the past two years, will be resumed in a series for the remainder of the season.

The first meeting will be held at the home of Mr. and Mrs. A. H. Barber, 1214 Scott avenue, Tuesday evening, February 23. The play to be read will be "John Ferguson" by St. John Ervine.

Further notice will be sent to all Winnetka members of the Theatre Guild.

TALKS ON RECREATION

A joint meeting of the parents of the first, second and third grades was held last week, Tuesday evening, at the North Shore Country Day school. Miss Wannamaker, recreational director of the Institute for Juvenile Research, of Chicago, addressed the meeting on the importance of recreation for children from six to nine years old.

Mrs. H. C. Bayless of 786 Locust road entertained Mr. and Mrs. E. P. Rowen of Chicago over the week-end.

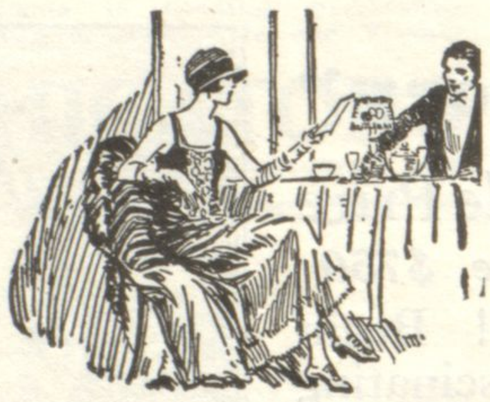

Low shoes, $15.00 values; 4A, 4½A, 4B, 4½B — $7.85.

The Shoe *That* Keeps Feet Young
North Shore Women Can See It at the
Evanston Arch Preserver Sho Shop

HERE'S the comfort shoe you've read so much about—the shoe that's so much talked about. Have you realized that you can go into the Evanston Arch Preserver Shop, right near your own home, and choose just the right Arch Preserver for any foot—for any occasion? Do you know that within the next few days you can still make substantial savings on any Arch Preserver Shoe you select from this shop that sells Arch Preservers exclusively?

ANITA
A strap pump that fits. In white kid, black satin, black calf and tan calf with 1 in. or 1½ in. heel.

A remarkable, stylish shoe with a concealed built-in arch bridge that supports the foot normally—the shoe with the flat inner sole that permits the nerves, bones and blood vessels of the fore part of the foot to function normally. Not a "health" shoe, but a *healthful* shoe; not a "corrective" shoe, but a *correct* shoe! A shoe for well feet—to keep them well!

Hosiery is included in this sale event.

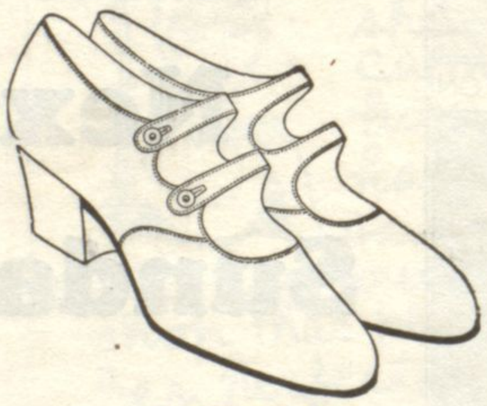

MARION
An extremely good looking and comfortable shoe for home wear. Flexible sole. Black kid. Two straps.

All four-buckle Galoshes for Women and Children, $2.50

THE ARCH PRESERVER SHOE SHOP INC.

Danien Green Comfy Slippers. Choice at ¼ off.

630 Church Street Evanston Illinois

HORNER PIANO CO.
Pianos
Phonographs
Radio
Headquarters for
ZENITH RADIO
1521 Sherman Ave.
Phone Greenleaf 464