

ALL GRADE CROSSINGS MARKED FOR MOTORISTS

Every dangerous grade crossing in the state has now been marked with "Stop" signs under the provisions of a law adopted in 1919. Other crossings are marked with a quartered circle containing the letters "R. R." The law provides, Secretary of State Louis L. Emmerson pointed out, that wherever one of these "Stop" signs appears the driver of an automobile must bring his car to a full stop before proceeding over the crossing. At other crossings he must reduce the speed of his car to ten miles an hour. "The provision of the law is a wise one," he said. "It is for the protection of the automobile driver and the occupants of his car. He should, of course, comply with it willingly. But unfortunately, a large percentage of the drivers pay no attention to these signs whatever. They go over crossings at high speed regardless of "Stop" signs and thus endanger their lives. A few arrests for the violation of this law in each community would have a salutary influence and would contribute materially toward the reduction of grade-crossing fatalities.

Knows His Line

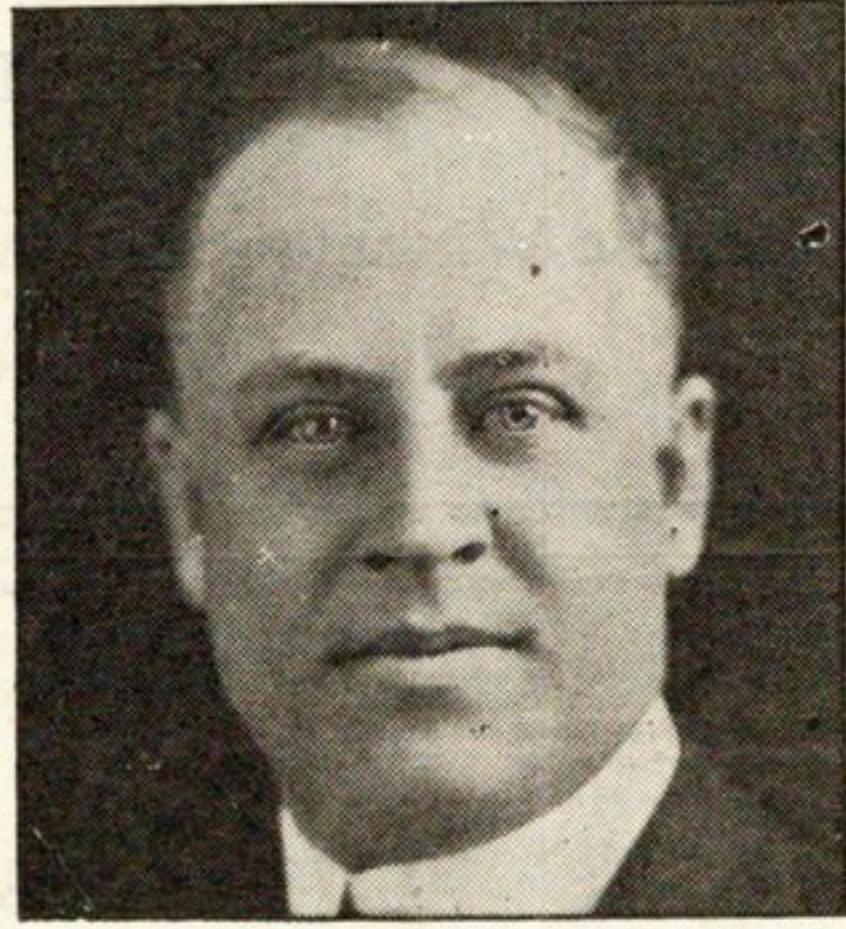

Harold Hill, of the Winnetka offices of Hill and Stone, realtors, is one of the leaders in the North Shore Real Estate Board of Suburban Chicago. He is a charter member of the organization, which is one of the most important civic organizations in the township.

READ THE WANT ADS

Community Kitchen

High Grade, Home Made, Cooked Foods

Bread-Rolls-Cakes-Pies-Salads

Catering For All Occasions

1519 Chicago Avenue - - Tel. Evanston 1354
 Glover Brown Bldg. - - Tel. Wilmette 1880
 584 Lincoln Avenue - - Tel. Winnetka 1740

The Comfort Shop

Miss Jennie Anderson, Prop.

Hair Dressing, Marcel Waving,
 Shampooing, Manicuring,
 Facial Massage and
 Scalp Treatment

Hair Dyeing and Hair Goods a Specialty

Telephone Winnetka 933 Meyer's Bank Building

CHANDLER CLEVELAND DURANT

EARL COAL MOTOR CO.

1019 DAVIS ST. EVANSTON PHONE 578

Exide BATTERIES

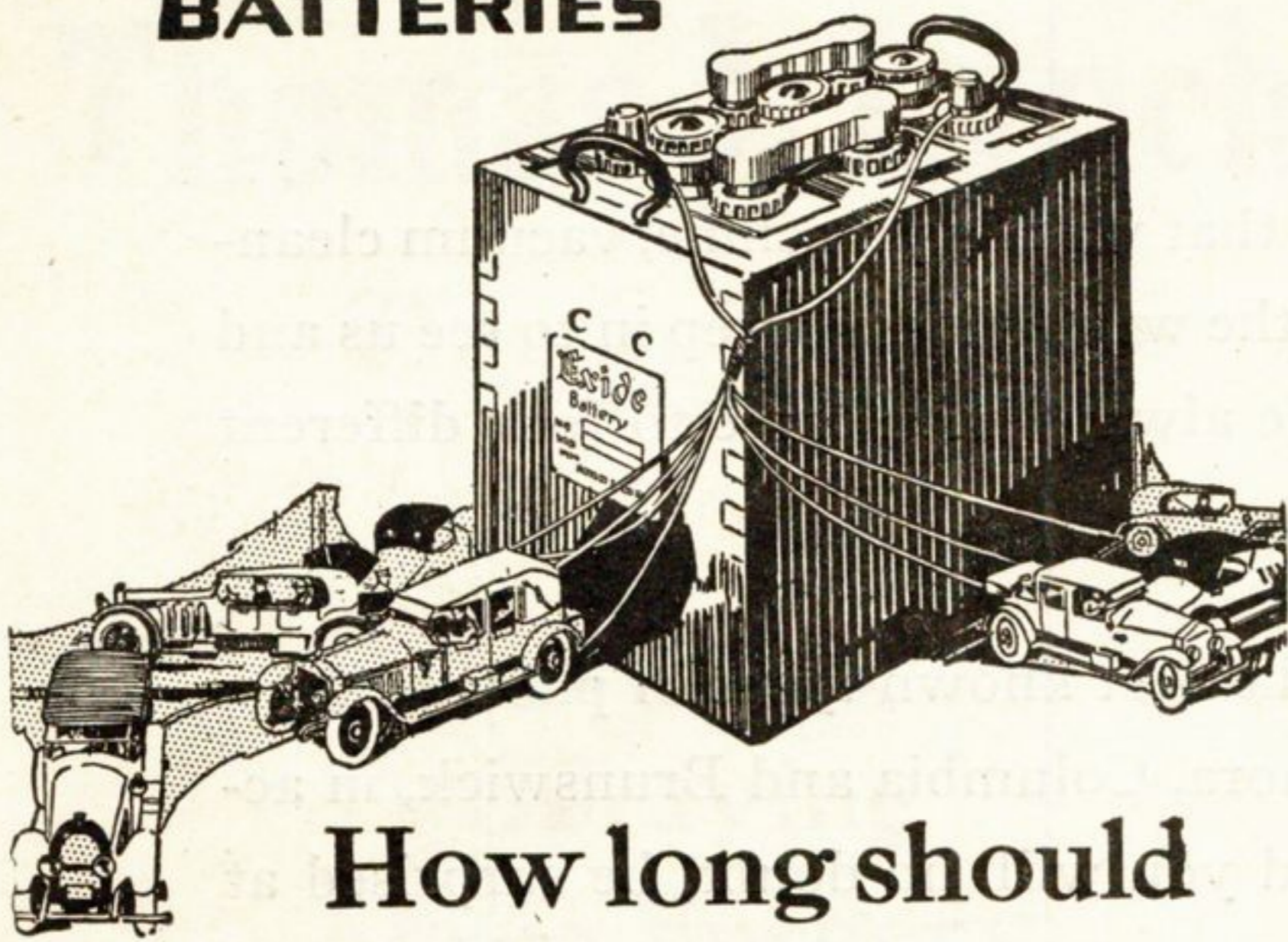

How long should a battery last?

That depends on the make of battery and the treatment it receives.

Whatever make of battery you have in your car will live its maximum life if you will let us take care of it.

Our advice is free, our repair work is scientifically done, our prices are sensible. When will you call?



WINNETKA EXIDE BATTERY SERVICE

Phone Winnetka 1387

The Long-Life Battery For Your Car

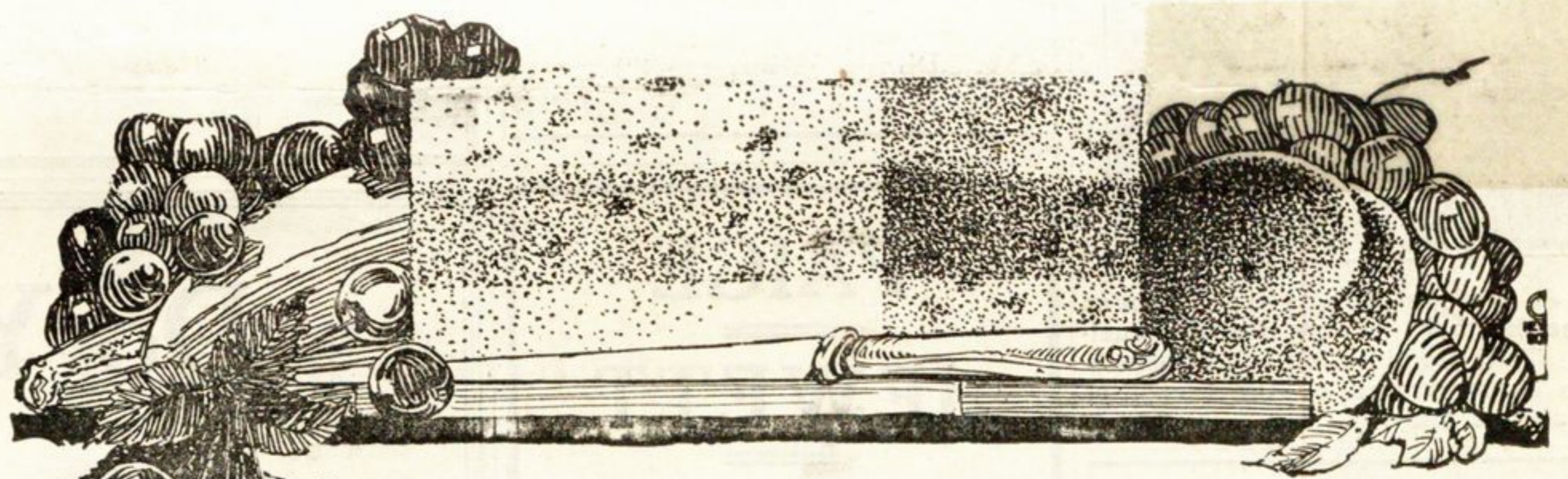

Take a Brick Home

For a dinner dessert or an evening treat for the family nothing could be more acceptable than a Brick of

Chapell

Made from PURE Pasteurized Cream. A trial will convince you of the superior richness, flavor and smoothness of CHAPELL'S ICE CREAM.

Chapell ICE CREAM CO.