

WOULD ADD MUCH TO WASHINGTON SOCIETY

Mrs. Henry Riggs Rathbone Is a Great Artist

Tuesday's Primary election makes it practically certain that Henry Riggs Rathbone of Kenilworth will, in the not distant future, grace a seat in the National Congress.

When a man becomes a Congressman he naturally is a resident of Washington, D. C. during the greater part of each year and it follows that Washington becomes the home of his family.



Thus it is that Washington society is perhaps vastly more interesting than that of any other locality since the comings and goings superinduced by elections, changes of personnel in Congress and administrations, periodically brings new life into the com-

munity. Also, speculation is rife in the National capital, for the wives of our national leaders, usually the society leaders in their home communities, come to add their brilliancy to the collection of scintillant folk at the seat of government.

Mrs. Henry Riggs Rathbone, composer, singer and artist, would be certain to be a noteworthy addition to the social life at Washington.

Versatile Woman

Mrs. Rathbone is one of the most versatile women in north shore social circles. A pupil of Carpi, Senor Marachalchi, Oscar Sanger and Peccia, she is considered one of the leading dramatic high soprano singers in the United States who has appeared in concert in practically all of the great musical centers of the country.

Her war work is Mrs. Rathbone's most treasured claim to distinction. For her work in training camps during the World War when she appeared in concert 487 times, always at her own expense, she was accorded the great honor of a place in the Who's Who edition of the Woman's National Magazine, a publication devoted to women's work in the late war. Mrs. Rathbone was registered as a "red letter" woman in that memorial edition and there were few "red letter" women on that registry.

An Artist's Triumph

One of Mrs. Rathbone's greatest achievements in war work was a concert given at Palm Beach before America's most prominent and distinguished social leaders through which she netted the Red Cross several thousands of dollars. The concert was declared the musical and social event of the season at the exclusive watering place.

Mrs. Rathbone became known among the men in army cantonments as "The Nightingale of the Camps." She was constantly in demand and received literally columns of praise from the press in whatever vicinity she appeared.

Mrs. Rathbone is a composer of note. Her compositions are sung frequently by such artists as Schuman-Heink, Madame Young, Senora Arcangelie, George Hamlin and others.

Our Storage Department---

Is the safest place to keep your car. It is 55 feet wide—making it easy for you to drive in and out. Your car is never left without someone to care for it, and if a short circuit develops over night, proper facilities are provided to stifle a possible fire.

If your car does not start, or if you have a flat tire, a mechanic is immediately at your service.

We Guarantee Against Loss of Equipment While Your Car Is With Us



DODGE BROTHERS
MOTOR CARS

WM. T. WEHRSTEDT, Prop.
562 Lincoln Ave. Winnetka

North Shore Line



Enjoy Your Next
Chicago Trip---On a
Swift Electric Train

THROUGH the beautiful Lake Shore district you ride in restful comfort over the electric route. Fast and reliable service at all hours. For business trips or pleasure jaunts the North Shore Line offers every advantage of comfort and convenience.

Limited Trains for Chicago leave Winnetka every hour, from 6:41 a. m. to 1:41 a. m.

All Limited Trains to Chicago operate direct to 63rd & Dorchester and do not circle the Loop.

Express Trains for Chicago leave Winnetka every half-hour from 6:59 a. m. to 7:59 a. m., then 8:32 a. m. and every half-hour to 12:02 a. m.

BAGGAGE CHECKED TO ALL POINTS

Chicago North Shore & Milwaukee R. R.

Phone Winnetka 963
Winnetka Ticket Office, Elm Street

Wm. H. Scott
Undertaker

I am now in business for myself, conducting the ONLY undertaking establishment in Wilmette. Conscientious service is my motto.

1124 Central Avenue
WILMETTE

No longer with the
Western

Phone Wilmette 654

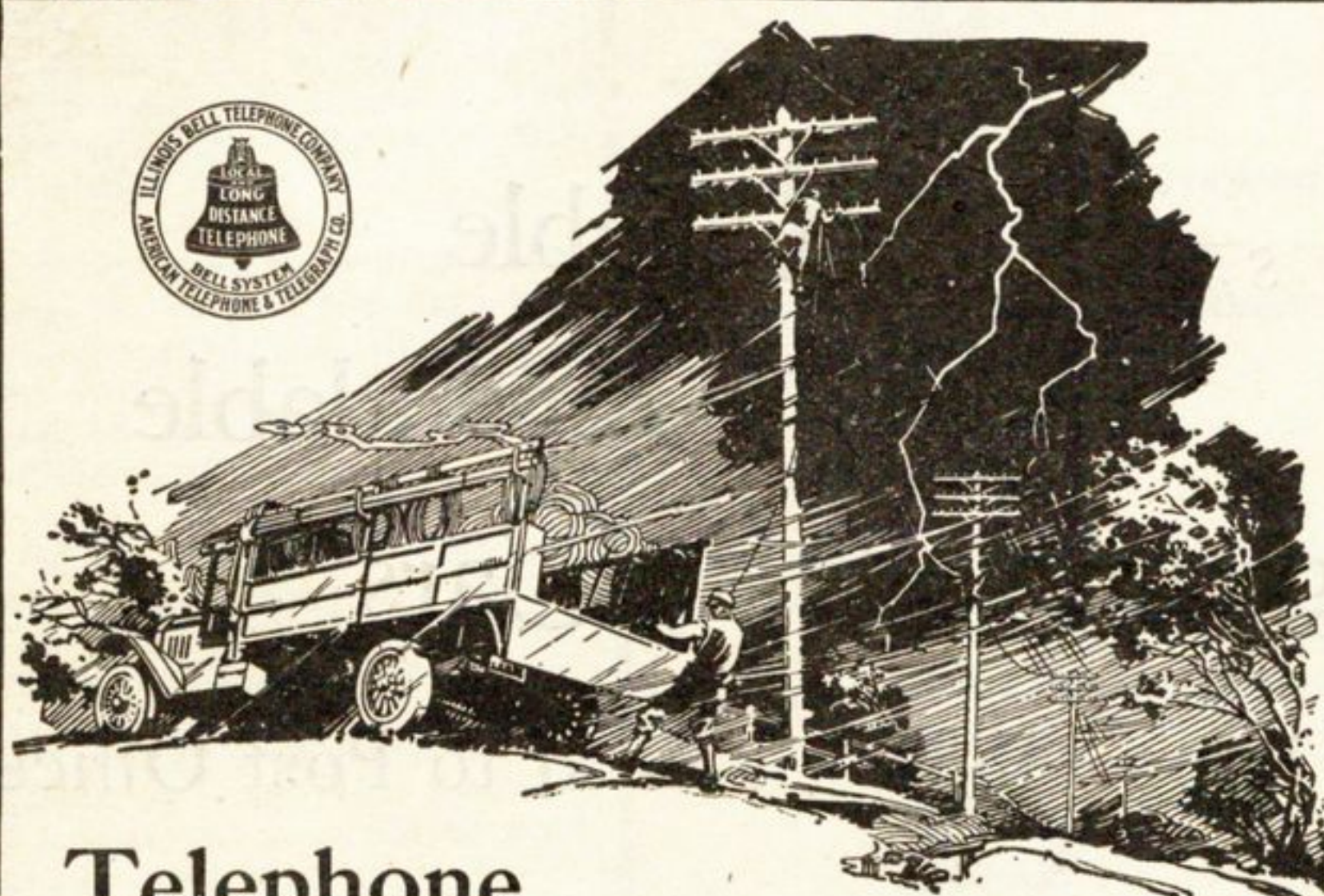
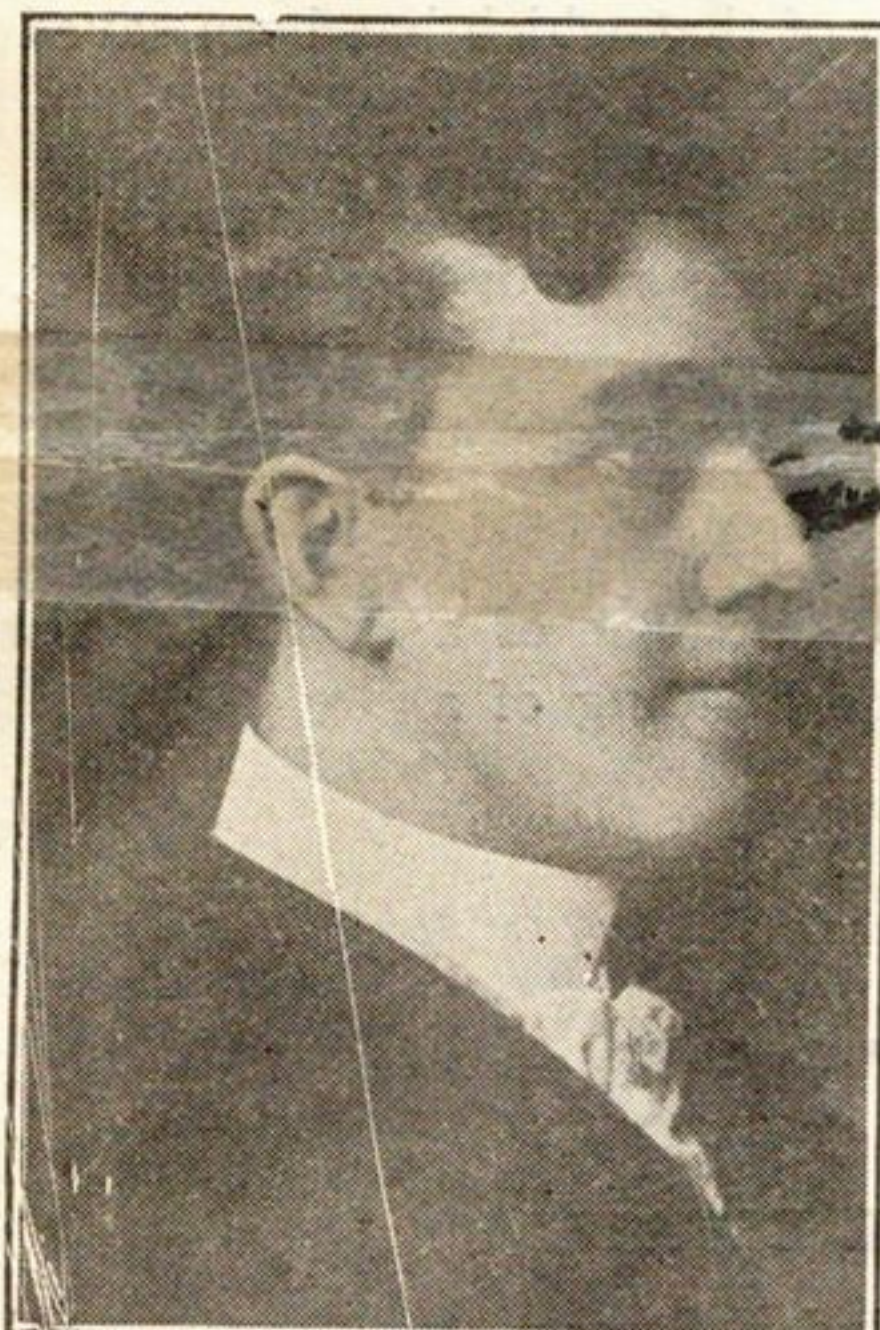

Telephone Service Must Go On

The blizzards of winter and the cyclones and thunderstorms of summer are the inveterate enemies of the telephone service.

Experience covering many years has enabled the Bell company to develop the best forms of protection and the best weapons of defense in this warfare. In spite of all efforts, however, the destroying elements sometimes have their way and the telephone lines go out of service.

In such emergencies the Bell organization is instantly on the job making repairs as quickly as possible and insuring the users the shortest possible period of interruption of service.

ILLINOIS BELL TELEPHONE COMPANY

