

ARDEN SHORE NAMES LEADERS FOR YEAR

Mrs. J. J. Siddall, Re-elected Chairman For Wilmette; Mrs. Mark W. Cresap Selected Chairman For Kenilworth

MRS. CARL LATHAM, PRES.

Former Wilmette Leader Re-elected To Direct Rest Camp Work; Kenilworth Women On Board

Mrs. J. J. Siddall, 1018 Lake avenue, was last week re-elected chairman for Wilmette of the Arden Shore association at its annual meeting in Chicago.

Mrs. Carl R. Latham, formerly of Wilmette, and now a resident of Evanston, was re-elected president of the association. Mrs. Grant Ridgway, 207 Cumberland avenue, Kenilworth, and Mrs. E. D. Parmelee, 512 Roslyn road, Kenilworth, were named vice president and treasurer, respectively, of the association. Mrs. Mark W. Cresap, 417 Abbottsford road, was chosen chairman for Kenilworth.

At the annual meeting of the Arden Shore association, held last week, the new Board of Managers for the year 1921-1922, was elected. This board consists of an honorary president, a president, two vice presidents, a recording secretary, a corresponding secretary, a treasurer, eight members at large, and the town-chairmen of Chicago and the north shore villages.

The following women were elected to form the Board:

Officers

- Honorary President, Mrs. J. McGregor Adams.
- President, Mrs. Carl R. Latham.
- Vice President, Mrs. Robert B. Gregory.
- Vice President, Mrs. Grant Ridgway.
- Recording Secretary, Miss Gladys Spry.

Treasurer, Mrs. E. D. Parmelee. Corresponding Secretary, Mrs. George Shaw.

Members at Large

- Mrs. Bruce MacLeish.
- Mrs. Philip Post.
- Mrs. George B. Dryden.
- Mrs. John W. Scott.
- Mrs. Charles H. Thorne.
- Mrs. George A. Mason.
- Mrs. William G. Hibbard.

Town Chairmen

- Chicago, Miss Elizabeth Stone.
- Evanston, Mrs. John C. Slade.
- Wilmette, Mrs. Joseph J. Siddall.
- Kenilworth, Mrs. Mark Cresap.
- Winnetka, Mrs. John R. Montgomery.
- Glencoe, Mrs. John H. Bullen.
- Ravinia, Mrs. Harry A. Sellery.
- Highland Park, Mrs. Henry L. Glidden.
- Lake Forest, Mrs. William E. Casselberry.
- Lake Bluff, Mrs. Otto A. Kreutzberg.

Report Successful Year

The superintendent, Miss Belle Ferrer, reported a most successful summer season. On account of the excessive heat in the city the breezes of Lake Michigan, the rest, good food, and most of all the bathing, were appreciated more keenly than ever.

The girls in the nutritional department of the camp, made the greatest gain recorded in any nutritional camp during the summer. This gain in many cases was as high as 700 per cent. The boys at the camp now are trying hard to beat the record established by the girls in the summer.

Subscribe To Your Local Paper

AUBURN BEAUTY-SIX

7-R. Continental Motor

\$1695 F. O. B., FACTORY

C. H. BRIGGS

Evanston 140 15 Sherman Avenue

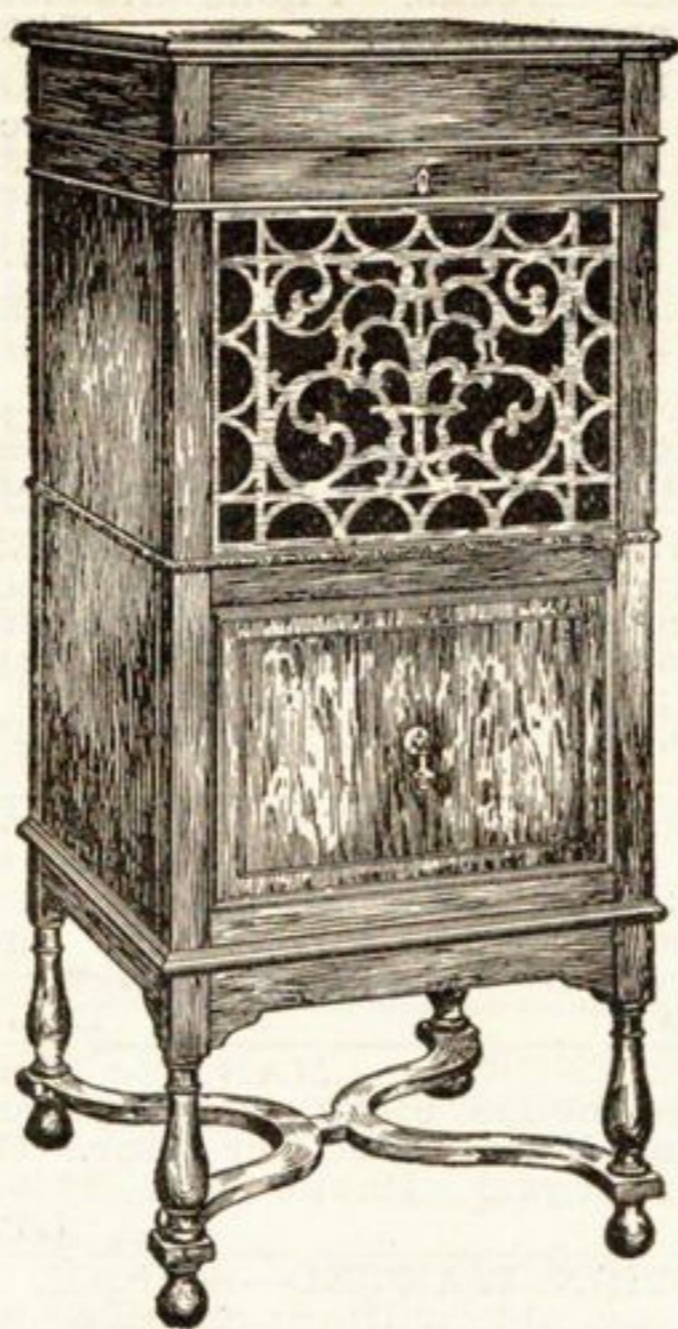

Edison For Christmas

Hear this tone

Brunswick For Christmas

This is wonderful

Sonora For Christmas

You must see this machine

Grafonola For Christmas

With automatic self stopper

Easy Payments on all of them

PATTERSON BROTHERS

828 Davis Street Phone Ev. 654 EVANSTON, ILL.

Open Tuesday, Thursday and Saturday Evenings

Majestic Underground Garbage Receiver

Sanitary garbage disposal—underground—is accomplished with the Majestic Underground Garbage Receiver. Dogs can't upset it as they do the ordinary unsightly garbage can. Flies and vermin can not get to it. It is sanitary and odor-proof.



A MAJESTIC UNDERGROUND GARBAGE RECEIVER

- Sanitary
- Convenient
- Odor Proof
- Fly Proof
- Dog Proof
- Saves Money

LET US SHOW YOU

Angert Wire and Iron Works

Phone Englewood 7498 6024-32 Grove Avenue CHICAGO

Subscribe To Your Local Paper

Chandler's

Fountain Square EVANSTON

Christmas Greeting Cards



We now have on display the largest selection of Greeting Cards ever shown in Evanston.

We have the choicest lines obtainable.

These cards range in price from 1c to \$1.

If you contemplate sending Christmas cards abroad, now is the time to buy them.

NOTE: We take orders for printing and engraving.

Buy Early!

North

SPEED— CONSISTENT WITH COMFORT AND SAFETY

Shore

Line

- CONVENIENCE
- RELIABILITY
- CLEANLINESS

That marked absence of bustle and confusion on North Shore Trains invites quiet, restful travel. Careful attention to detail on the part of trained employes means elimination of petty annoyances.

Limited Trains leaving Winnetka every hour, and Express Trains leaving every half hour, from 6:34 A. M. to 1:41 A. M., take you direct to the center of Chicago's business district.

All trains operate on Central Standard Time.

CHICAGO NORTH SHORE & MILWAUKEE R. R.

Winnetka Ticket Office Elm Street Phone Winnetka 963



ESTABLISHED 1854

C. H. JORDAN & COMPANY

FUNERAL DIRECTORS FOR 67 YEARS

612 DAVIS STREET, EVANSTON, ILL. PHONE EVANSTON 449 164 N. MICHIGAN AVE., CHICAGO PHONES RANDOLPH 1346-1347