Melancthon Council.

The Council met in the Town Hall on Monday the 2nd of October 1882, pursuant to adjournment. Members all present.

Applications for the office of Collector received from Messrs. H. H. Walker, and ——— Russell, and communications from the Hon. Commissioner of Public Works, and James Lamon, Solicitor, Dundalk.

Mr. McDowell moved, seconded by Mr. Bailey, that this Council hereby agree to supplement the amount subscribed by A. D. Thompson and others—$10—as soon as said work is done, and the Commissioner is hereby empowered to let such work.—Carried.

Mr. Gowan moved, seconded by Mr. Bailey, that in regard to the building of a bridge at lot 25, between the 6th and 7th concessions, S. W., it is hereby resolved that Messrs. McDowell and Hogg be appointed to examine and report to this Council at its next meeting as to the propriety of building the said bridge, and also the supposed cost thereof.—Carried.

Moved by Mr. Bailey, seconded by Mr. Hogg, that the bill presented by the Clerk amounting to $8.11 be paid, for drawing three contracts and three bonds, postage for the quarter ending the 30th September 1882, express charges and stationery.—Carried.

Mr. Gowan moved, seconded by Mr. Hogg, That Mr. Hoekley be paid the sum of $5.25 to purchase a barrel of flour, he being in indigent circumstances.—Carried.

Mr. McDowell moved, seconded by Mr. Hogg, that the clerk and Treas. be paid $4 each for their attendance at Orangeville arrangeing matters in connection with nonres. taxes of the tp. of Melancthon.—Carried.

Mr. Gowan moved, seconded by Mr. McDowell, that Messrs. Hogg, Bailey and McDowell be a committee to examine Drains Nos. 2 and 3, which appear not to have been properly located.—Carried.

By-Law No. 91, for the appointment of Collectors of rates for 1882, was read the requisite number of times and then passed.

Mr. McDowell moved, seconded by Mr. Gowan, that the undermentioned parties receive the amounts opposite their respective names, for work done by them, as follows:—Joseph Nethercutt, for removing 34 rods of crossway and grading, $25.10. John Pettigrew, claying 20 rods of crossway, $11; Wm. Lonsway, claying 25 rods of crossway $18; Henry Taylor, ditching 20 rods, $25; Gilbert Wilde, ditching 31 rods 11.29; Mark Harrison, work performed by pay-sheet $25; Francis Watson for building culverts, $8; Robert Oliver, $1.50.

The Council then adjourned to meet again on Wednesday, October the 30th, 1882.

A Collection of Solecisms.

The lively inventive faculty of our American cousins finds a sphere for its exercise in the manufacture of graphic metaphorical phrases, and these with common vulgarisms find so easy an acceptance among our people, that we have collected a few specimens forcuriosity with their English equivalents:

To fix, fix up—To arrange, settle or repair.

H rr, hurry up—Make haste (the word "hurry" only being used in substitution in England.)

On time—In time, punctual.

He lives on King-street—He lives in King street.

All the time—Always, continually, a great deal.

Half the time—As often as not.

For sure—For certain, without fail.

Inside of a week—Within a week.

To guess—To think.

It is mean—It is a pity. The word "mean" is used in England only in the sense of "contemptible."

It is the meanest day you could have chosen—It is the worst, or most unsuitable, day you could have chosen.

I will call Monday—I will call on Monday.

To visit with so an so—To visit so and so.

Right away—At once, immediately.

Are you through?—Have you finished?

To call round—To call.

To be round—To be present.

To come along—To come, arrive.

How?—What do you mean?

That's too thin—That won't take me in.

He wilted—He gave in.

Take up a collection—To make a collection.

A soft thing—An easy appointment.

It's got to be done—It must be done.

To feel like doing a thing—To feel inclined, etc.

Like I do—As I do.

That's too bad—Thats a pity.

Likely—Probably.

What the trouble is—What's the matter.

To come near doing a thing—To nearly do, etc.

To go for—to attack.—*Ex.*

Time, it is said proves everything, and among other things it has proved the value of Dr. J. C. Ayer's Cherry Pectoral as a standard remedy for diseases of the throat and lungs. This is a household medicine with thousands of people, and deservedly so, for it has been in use more than forty years, and all who use it know that it accomplishes even more than is claimed for it. Nearly every community possesses evidences of its great curative power, in persons who have been cured by it of various throat and lung complaints, and who owe to it alone their recovery from the threatening symptoms of consumption. In emergencies like croup and sudden colds, Ayer's Cherry Pectoral is the remedy that every family should have at hand for the treatment of these cases as they arise.—*Richmond, Va., Standard.*

MISCELLANEOUS.

A destructive gale raged in England on Tuesday, causing rivers to overflow their banks and retarding traffic in various ways.

In the schools of Weimer, Germany, there is an excellent custom of taking all the pupils once a week under different teachers on an excursion of out-door study and observation.

A Cure for Headache.—Thousands are suffering martyrs of this distressing trouble. If you have pure and properly vitalized blood coursing freely through your veins; if the stomach, liver, kidneys and bowels act rightly, you will never experience headache. Burdock Blood Bitters will effect this desirable condition, if properly used. Try it.—b242.

The Grand Trunk and the Pacific Railway Company are organizing for a magnificent fight. The powerful rivals are making the North West their objective point.

A Good Investment. Twenty-five cents expended to your druggist for a bottle of Hagyard's Yellow Oil will allay more pain and cure more diseases than many dollars spent for ordinary medicines would do. Yellow Oil cures Rheumatism, Burns, Scalds, Frost Bites, Sore Throat, Croup, Stiff Joints, Contracted Cords, and all Lameness and Inflammation.—b242.

The eighteenth Annual Convention of the Sabbath School Association of Canada was held at Brampton last week with a large attendance of delegates. The reports from the county representatives showed a highly satisfactory condition of the work.

A General Stampede.

Never was such a rush made for any Drug Store as is now at McFarlane & Co's, for a Trial Bottle of Dr. King's New Discovery for Consumption, Coughs and Colds. All persons affected with Asthma, Bronchitis, Hoarseness, Severe Coughs or any affection of the Throat and Lungs, can get a trial bottle of this great remedy *free*, by calling at above Drug Store.—4.

In the new Prussian Parliament the various parties will be represented as follows:—Conservatives: 150; Catholics, 100; Poles, 20; National Liberals, 60; Progressists, 40; Secessionists, 30. The repeal of the laws against German Socialists is expected shortly after the meeting of Parliament.

REST & COMFORT to the SUFFERING "Brown's Household Panacea" has no equal for relieving pain, both internal and external. It cures Pain in the Side, Back and Bowels, Sore Throat, Rheumatism, Toothache, Lumbago and any kind of a Pain or Ache. "It will most surely quicken the Blood and Heal, as its acting power is wonderful." "Brown's Household Panacea," being acknowledged as the great Pain Reliever, and of double the strength of any other Elixir or Liniment in the world, should be in every family handy for use when wanted, "as it really is the best remedy in the world for Cramps in the Stomach and Pains and Aches of all kinds," and is for sale by all Druggists at 25 cents a bottle.

INDEX

To Diseases, Complaints and Accidents which Hagyard's Yellow Oil is guaranteed to cure or relieve either in Man or Beast.

TAKEN INTERNALLY FOR

CROUP,	*COUGHS,*
CRAMPS,	*SORE THROAT,*
ASTHMA,	*COLDS, &c.*

APPLIED EXTERNALLY FOR

RHEUMATISM,	*NEURALGIA,*
CHILBLAINS,	*CALLOUS LUMPS*
SWELLINGS	*STIFF JOINTS,*
GALLS,	*FROST BITE.*
LAMENESS,	*CORNS,*
CONTRACTIONS	*BRUISES,*
LUMBAGO,	*ITCH,*
DEAFNESS,	*PAIN IN BACK,*
SPRAINS,	*PAIN in SIDE, &c.*

Every bottle guaranteed to give satisfaction or money refunded.

DIRECTIONS WITH EACH BOTTLE. PRICE 25c.

T. MILBURN & CO., Proprietors TORONTO, ONT.

NEW HARNESS SHOP IN DURHAM.

THE Subscriber begs to announce to the Inhabitants of South Grey and surrounding country that he has opened a

Harness Shop in Durham,

IN THE PREMISES RECENTLY OCCUPIED BY HALSTEAD'S BANK,

Opposite the TOWN HALL,

Where he hopes by Strict Attention to Business, Good Material, and First Class Workmanship, to merit a share of Public Patronage.

Saddles, Trunks, Valises, Satchels, Whips, &c.

Kept in STOCK.

Every Article in shape of **Shoemakers' FINDINGS** KEPT IN STOCK.

Spanish SOLE LEATHER Of the best QUALITY, and every other Article in the best style and quality of the Trade.

A Call Respectfully Solicited

P. SAUNDERS, PROPRIETOR.

Durham, March 9, 1882. y209

Toronto, Grey & Bruce RAILWAY.

CHANGE OF TIME.

On and after Monday 12th June, 1882, Trains will run as follows:

GOING NORTH.			
Toronto.....dep.	7:35 a.m.	4:35 p.m	
Caledon Junc. "	9:08 "	6:00 "	
Orangeville.. "	10:00 "	7:00 "	
Mount Forest "	12:18 "	8:50 "	
Harriston..... "	12:35 "	9:15 "	
Teeswater.....arr.	2:25 p.m.	10:15 "	
Flesherton.....dep.	11:39 a.m.	8:30 "	
Owen Sound..arr.	1:15 p.m.	9:55 "	
GOING SOUTH.			
Owen Sound...dep.	8:20 a.m.	3:45 p.m	
Flesherton..... "	6:43 "	5:19 "	
Teeswater..... "	5:15 "	3:10 "	
Harriston..... "	6:16 "	4:25 "	
Mount Forest. "	6:37 "	4:55 "	
Orangeville.... "	8:27 "	7:15 "	
Caledon Junc. "	9:08 "	7:52 "	
Toronto.....arr.	10:35 "	9:40 "	

A mixed train will also run between Toronto and Owen Sound. See Time Table.

EDMUND WRAGGE, General Manager

Toronto, June 1st, 1881

New Goods

are now arriving at the Noted Cheap Store. Before buying an inspection of our Goods and Prices is solicited.

C. L. GRANT.

JUST TO HAND

—AT—

H. W. Mockler's

A large line of Dark Prints for Fall Trade.

A large Stock of NEW WINCEY, Better value than ever. His Wincey at 12½c. is worth seeing.

Call and see his New CRETONNES.

A large stock of New TWEED at BOTTOM PRICES.

—Dont Fail to see his—

Tapestry CARPETS,

BEST VALUE EVER SHOWN IN THIS PART OF THE COUNTRY.

H. W. MOCKLER.

August, 23rd, 1882.

The Big Push

Tailoring Establishment,

Is the place to get your Suits Made,

Coat, Vest, Pants, Overcoat or Ulsterette.

None but first class hands employed, and guarantee to give a perfect fit and satisfaction

French, English, and American Fashions Received.

Prompt attention given to all Orders. Charges Moderate.

A. L. ROBERTSON.

Durham, Nov. 3rd, 1881 cm191

Hams & Bacon,

—AT—

JAS. BURNET'S

Grocery and Provision Store, Upper Town, Durham.

On Hand a Large Supply of

Fresh Groceries & Provisions, Crockery and Glassware, China **Tea Sets,** Ston, Grnite and Glass Sets, Stone & Glass Fruit Jars

Flour, Oatmeal and All kinds of Grain Bought and Sold.

THE HIGHEST MARKET PRICE FOR

WOOL, BUTTER & EGGS.

Durham, Aug. 3rd, 1882.

NOTICE.

HAVING decided to close our Banking Business in Durham, Notice is hereby given that all Notes and Drafts made payable at our office in Durham and which come due after 15th April 1882, will be payable at the Canadian Bank of Commerce, Durham, which is hereby authorized to accept payment of same.

J. A. HALSTED & Co. Bankers.

April 15th, 1882. tf314

F. DOWNES,

House, Sign, and Ornamental Painter, DURHAM.

Glazing, Graining, and Paper Hanging promptly attended to.

Fresco and Banner Painting a Speciality.

Charges Moderate.—Orders left at J. F. Mowat will receive prompt attention

Durham, March 3rd, 1881. 5

Show your neighbour the "Review" and get him to Subscribe for it. $1 per year.

R. TORRY & Co.

PHOTOGRAPHERS.

WORK STRICTLY FIRST CLASS.

Pictures Enlarged & Framed.

All work warranted to Give Satisfaction.

GALLERY—Upper Town, Durham. 21

LEESON'S DIPHTHERIA MEDICINE

Is the only sure cure for this terrible disease. It cures easily and without pain to the patient. No washing or swilling the throat, so that the smallest child can take it. It also cures inflammation of chest, lungs or bowels, Asthma, Croup, bad colds, and if steadily taken will break up Consumption.

TESTIMONIALS:

To Mr Leeson: Dec 16th, 1881.

Dear Sir—My wife and children have all been cured by your Diphtheria Medicine. I am certain that it is a good cure. MATTHEW SCOTT.

Arthur, Nov 23, 1881.

H W Leeson Varney.

Dear Sir—There is a lot of Diphtheria in this place. I saw one case where your medicine was used which proved a success after the Doctors gave it up. I want you to send me $1 worth at once.

tf-196. Yours etc., GEO. WOOD.

For sale at Parker's, Durham.

$66 [illegible] y613

ONE DOLLAR.

1883 THE 1883

WEEKLY GLOBE

THE GREAT DOLLAR PAPER. THE GREAT DOLLAR PAPER.

THE LARGEST - THE CHEAPEST AND The Best General Newspaper IN THE DOMINION.

THE MONARCH OF THE WEEKLIES

Contains Seventy-two Columns of Reading Matter, and is admitted to be the best authority upon Agricultural and Commercial matters in the Dominion.

Subscribe for 1883 now, and GET BALANCE OF 1882 FREE

Orders and remittances to be addressed

THE GLOBE PRINTING COMPANY, TORONTO.

ONE DOLLAR.

GOOD NEWS!

Dress Goods! Dress Goods! Dress Goods!

New Goods. New Prices.

Money saved by buying your Dress Goods at

J. H. HUNTER'S.

I expect to open out this week an Immense Stock of New Dress Goods, imported direct from the Manufacturers in England. Beautiful assortment of Mourning Goods, consisting of **Cashmeres, Merinos, Crapes, Henriettas, &c.**

GROCERIES:

Teas, Sugars and Tobaccos, new and cheap.

Green and Roasted Coffees, just arrived.

Crockery & Glassware.

Boots & Shoes, Hardware, &c.

J. H. HUNTER.

Durham, Sept. 1, 1882.

A. DAVIDSON

Is now daily opening

New Fall Goods,

For Every Department.

MILLINERY

& MILLINERY GOODS.

STAPLE and Fancy GOODS.

CHOICE SELECTION of Knitted Woollen GOODS.

DRESS Goods a Speciality.

PRICES CLOSE.

A FULL STOCK of GROCERIES always on Hand.

A. DAVIDSON.

HO FOR MANITOBA!

Do not go without a

CAMP STOVE.

Call and see them

At T. A. HARRIS', Durham.

Durham, Feb. 28, 1882. 193

Rich gold mines have been discovered at Catchinal, Chili, and fortunes have been made. Other gold mines have been discovered in Guatemala, which are asserted to be richer than any ever known in California.

Deafness that is caused by colds, inflamation of the membrane of the ear, and Earache, is often cured by Hagyard's Yellow Oil, the great external and internal remedy for all Pain, Soreness, and Inflammation, Rheumatism, Burns, Scalds, Frost Bites, Sore Throat, Croup, Contracted Muscles, etc. Never be without it.—b242.

Later particulars concerning the revolt under the False Prophet in the Soudan reveals the fact than the movement is not only gaining ground, but that the onward march of the wretched fanatic is marked by deeds of the most revolting inhumanity. The capital of Kordofan is besieged and likely to fall into his hands, and it is said he contemplates reaching Cairo.

Monthly Fairs.

Durham—Third Tuesday in each month.
Priceville—Monday before Durham.
Hanover—Monday before Durham.
Mount Forest—Third Wednesday in each month.
Guelph—First Wednesday in each month.
Harriston—Friday before the Guelph Fair.
Drayton—Saturday before Guelph.
Elora—The day before Guelph.
Douglas—Monday before Elora Fair.
Hamilton—Crystal Palace Grounds, the day after Guelph.
Berlin—First Thursday in each month.
Brampton—First Tuesday in each month.
Listowel—First Friday in each month.
Fergus—Thursday following Big Mount Forest.
Rosemont—Fifteenth of February, April, June, August, October and December.
Primrose—Wednesday preceeding the Orangeville Fair.
Orangeville—The second Thursday in each month.
Flesherton—Monday before Orangeville.
Dundalk—Tuesday before Orangeville.
Shelburne—Wednesday before Orangeville.
Marsville—Second Wednesday in each month.
Walkerton—The 1st Wednesday in each month.
Mildmay—Last Wednesday in each month.

DURHAM DIRECTORY.

TRINITY CHURCH.

Sabbath services at 11 a. m. and 6:30 p. m. Sunday School at 9:30 a. m. Rev. S. R. Asbury, B. A., pastor. Church Wardens, H. Parker and H. W. Mockler.

PRESBYTERIAN CHURCH.

Divine Service every Sabbath at 11 a. m. and 6:30 p. m. Sabbath School at 2:30 p. m. Prayer Meeting every Wednesday evening at 7:30. Bible Class every Thursday evening at 7:30. Rev. Wm. Park pastor.

KNOX PRESBYTERIAN CHURCH.

Service every Sabbath in the Town Hall at 11 a. m. and at 6:30 p. m. Sabbath School at 2:30 p. m. Supplied by Presbytery at present.

C. METHODIST CHURCH.

Service every Sabbath at 10:30 a. m. and 6:30 p. m. Sabbath School at 2:30 p. m. Prayer meeting every Thursday evening at 7 p. m. Pastor Rev. J. Smiley, M. A.

BAPTIST CHURCH.

J. C. Dunlop, pastor. Sunday Services—preaching at 11 a. m.; Sabbath School at 2:30 p. m. Preaching at 7 p. m. Week evening Services—Monday evening, young people's prayer meeting at 8 p. m.; Wednesday evening, Bible Class at 8 p. m. Thursday evening, regular prayer meeting at 8 p. m.

S. G. REGISTRY OFFICE.

Thomas Lauder, Registrar; John A Munro, Deputy-Registrar. Office hours from 10 a. m. to 4 p. m.

MECHANICS INSTITUTE.

Town Hall—open every Friday evening from 7 to 9 o'clock. Annual fee $1. Alex Robertson Librarian.

POST OFFICE.

Office hours from 8 a. m., to 7 p. m. Archie McKenzie, Postmaster.

DURHAM LODGE NO. 366 OF A. F. & A. M.

Night of Meeting, Tuesday on or before full moon of each month. Visiting brethren welcome. H. W. Mockler, W. M., Geo. Russell Sec.

GREY LODGE No. 169 I. O. O. F.

Night of meeting every Monday at 7:30 o'clock in the Odd Fellows Hall. Visiting brethren welcome. Merritt Cochrane, N. G. Wm. A. Rose, Sec.

DURHAM L. O. L. No. 632.

Night of meeting, on or before full moon in each month. Wm. A. Anderson, Sec

NATIONAL PILLS — SUGAR COATED. PURELY VEGETABLE. Highly recommended for Biliousness, Head-Ache, Constipation, Indigestion, Dizziness, Heartburn, Bad Breath, Loss of Appetite, Jaundice, Loss of Memory, Sour Stomach, Liver Complaint, or any illness arising from the Stomach, Bowels or Kidneys. They are safe, mild and thorough in their action. From 1 to 3 pills a dose. PRICE 25c. PER BOX.

Burdock BLOOD BITTERS

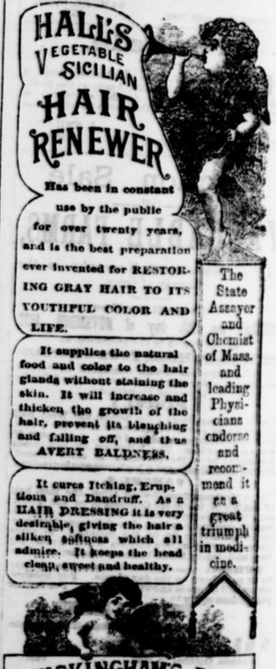

BUCKINGHAM'S DYE FOR THE WHISKERS

will change the beard to a BROWN or BLACK at discretion. Being in one preparation it is easily applied, and produces a permanent color that will not wash off.

PREPARED BY R. P. HALL & CO., NASHUA, N. H. Sold by all Dealers in Medicine.

"THE GREY REVIEW"

IS PUBLISHED Every Thursday

the Office, Garafraxa Street, Upper Town

Durham, - - - Ont.

TERMS:—$1.00 per year in Advance; $1.25 if not paid Within three months.

RATES OF ADVERTISING.

Professional and business cards one inch space and under, per year.....

Twelve inches or 24 lines Nonpariel measure.....

Three inches do. per year.....

Casual advertisements charged 8 cents per line for the first insertion, and 2 cents per line for subsequent insertion.—Nonpariel measure.

Ordinary notices of births, marriages, deaths, all kinds of local news, inserted free of charge.

Stray Animals, &c., advertised three times for $1, the advertisement not to exceed 12 lines.

Advertisements, except when accompanied by written instructions to the contrary, are inserted until forbidden, and charged at regular rates.

J. TOWNSEND, Publisher.

BUSINESS DIRECTORY.

LEGAL.

E. D. MACMILLAN,

ATTORNEY-AT-LAW, &c.—Office opposite Parker's Drug Store, Upper Town, Durham.

Money to Loan.

JACKES & PRINGLE,

ATTORNEYS at Law, Solicitors, &c. Office—Lower Town, Durham.

B. JACKES, B.A. R. A. PRINGLE

Frost & Frost,

BARRISTERS and Attorney's-at-Law, Solicitors in Chancery, Conveyancers, &c. Owen Sound, have resumed at Flesherton, Office on every Thursday as heretofore.

LFRED FROST, J. W. FROST, LL.B.

County Crown Attorney.

June 8th, 1880.

MEDICAL.

DENTISTRY.

J. S. JEROME, Licentiate of Dental Surgery, will visit Durham at his Office, British Hotel—from the 1st Tuesday (Fair Day) to the 3rd every month, where he will be most happy to wait upon all those that may favor him with their patronage. All work entrusted to him will be performed in the neatest and most approved style. REFERENCE, any of the leading Dentists of Toronto.

Head Office,—Wingham.

F. Z. NIXON,

GRADUATE of Ontario Veterinary College, Toronto.

VETERINARY SURGEON

DUNDALK, Ont.

Will be at Hasting's Hotel, Shelburne, every Monday and Friday, from 10 o'clock a. m. to 3 p. m.

Dundalk March 20th 1879.

MISCELLANEOUS.

JOHN MOODIE,

LICENSED AUCTIONEER for the County of Grey. Residence and Office, Durham. Sales attended to in Town or Country on reasonable terms.

HUGH MACKAY,

LICENSED AUCTIONEER, for the County of Grey. Auction Sales attended to in all parts of the County, at reasonable rates. Goods sold on Commission. Land Sales carefully attended and the sale bills promptly posted up.

H. STEVENSON,

GENERAL AGENT. London and Ontario Loaning Company, London and Lancashire Life Insurance Co. Merchantile Fire Insurance Co. Waterloo Mutual Fire Insurance Co. Sarnia Mutual Fire Insurance Co. Accident Insurance Company. All Business promptly attended to.

Residence—Fergus St., Mount Forest.

W. M. CLARK,

Architect and Builder, MARKDALE.

PLANS, Specifications, Estimates, &c. Furnished. Work Superintended and Insured. Charges Moderate.

REVERE HOTEL MARKDALE.

T. SPROULE, - - - Proprietor.

THIS Popular Hotel has had a large addition added to it, thoroughly refitted, and is now second to none in the county. Good standing and attentive hostler. First class accommodation for Commercial Travellers. TERMS $1 per day.

First Class Barber in connection with the House.

JOHN ROBERTSON

TAILOR AND CLOTHIER

DURHAM ST., DURHAM.

Residence—Opposite the Canada Presbyterian Church.

Cutting done to Order.

Spring and Summer Fashions received.

Durham, Feb. 14, 1878.

Alexander Robertson,

TAILOR,

Residence at the Old Post Office, Lower Town DURHAM.

THE subscriber is prepared to Renovate and Make Up, on the shortest notice, and the Latest Style Men and Boy's Clothing. A good fit guaranteed.

Latest Fashions Regularly Received.

A. R. is Agent for the Celebrated Wilson Sewing Machines of Hamilton.

this machine is capable of sewing through 17 of duck with the same ease as any other machine can sew two ply, and the strongest linen thread made can be used upon it. It also can be so adjusted to sew the finest fabric. Prices range from $35 to $45.

GEO. KRESS

New Furniture Wareroom

Opposite Parker's Drug Store.

I BEG leave to announce that I have Commenced the Manufacture of Furniture in all its Branches, and from my long experience as a Cabinet Maker, I hope to turn out work second to none in the County.

All Styles in Stock or made to order. Short Notice.

GEO. KRESS

March 9, 1882. y208

$72 A WEEK. $12 a day at home easily made. Costly Outfit free. Address T. [illegible] & Co., Augusta, Maine.

ONTARIO ARCHIVES TORONTO