Gas Attacks Date Back To 431 B.C.

Pamphlet Dropping Old Trick — Was Used in Napoleonic Wars

In the Peloponnesian War, between the independent city states of Greece, gas attacks were employed. In 431 B.C., the Spartans attempted to capture the cities of Belgium and Platea by the use of burning sulphur and pitch, says the Moncton Transcript.

IN OLDEN TIMES

Marco Polo refers to the Karauhas, a Persian tribe, who applied a loud gas in warfare. The Crusaders met burning pitch and its nauseating stench in their attempts on Palestine.

The Royal Flying Corps dropped 25,000 messages over the German lines in October, 1914. It was old stuff even then, for during the Napoleonic wars Lord Cochrane had pamphlets dropped from kites towed by the brig Pallas along the French coast.

IN PEPYS DIARY

In the Diary of Samuel Pepys there may be found this passage: "Friday, March 14, 1662. Home to dinner. In the afternoon come the German, Dr. Knuffler, to discourse with us about his engine to blow up ships. We doubted not the matter of fact, it being tried in Cromwell's time, but the safety of carrying them in ships; but he do tell us, that when he comes to tell the King his secret, for none but the Kings, successively, and their heirs must know it, it will appear to be of no danger at all. We concluded nothing; but shall discourse with the Duke of York tomorrow about it."

Pepys, first lord of the admiralty, apparently worried less about magnetic mines than Churchill, his successor, for he does not mention them again.

Forest Fire Toll Cut During 1939

In Canada by Use of Table Methods

Reduction in the number of forest fires in Canada was achieved during 1939 by extension of the Wright system of fire-hazard measurement, according to a recent announcement of the Department of Mines and Resources.

FIRE-HAZARD MEASUREMENT

The Wright system, developed by a Department officer, employs specially prepared fire-hazard tables and daily weather records to enable foresters to keep track of the variations in fire hazards from day to day, and to adopt necessary precautionary measures when the hazard is observed to be rising to dangerous levels.

The previous network of 107 provincial weather stations in Quebec and New Brunswick proved so successful that during 1939 the system was extended to Riding Mountain National Park in Manitoba and Prince Albert National Park in Saskatchewan.

Will Train 40,000 For Skilled Jobs

British Government Establishes 14 Centres Where Unemployed Will Be Taught

Demand for skilled labor in Britain's booming arms and engineering industries has caused the government to take special steps to assure a supply. Unemployed men found capable of learning a new trade are being trained.

Authorities hope to turn out 40,000 men annually from the 14 government training centres that in peacetime concentrated on rehabilitating only a fraction of that number in the depressed areas. Age limit used to be 30 years but now men over 45 can take the training.

SIX-MONTHS' COURSE

In the government training centres, the "students" are given a six-months course in practical engineering, and will go directly from the school to the factory bench. The married men receive unemployment allowances for their wives and families and government aid if they have to move to their new job. Every "graduate" will get a tool kit and expenses to cover the journey to the factory.

Candy Advertisement Peppermint Scented

An advertisement that appeals to the nose as well as the eye has been introduced in the St. Louis (Mo.) Globe-Democrat.

Printed in green ink, a candy advertisement carries a fragrant odor of peppermint.

An ounce and a half of peppermint is mixed with each pound of ink to produce the aroma, which is said to last from 16 to 20 hours in a folded paper.

Enjoy THE RICHER FLAVOUR OF LIPTON'S

HEALTH TOPICS

PERIODIC EXAMINATION

A certain group to whom periodic examination is made available as a matter of routine, have been found to experience a mortality only about one-half that of the general population in corresponding age classes. In 1914 a well-known insurance company decided to institute periodic medical examinations of all its employees. Treatment is given only in emergency. The plan followed is to help form a correct diagnosis and then to place the information at the disposal of the family physician where occasion arises. The employee receives a reminder once a year.

The members of the group number some 18,000, all clerical, and of the total two-thirds are females and of a younger average age than the men.

Death Rate Much Lower

The practice of routine periodic examination not only lowers the deathrate very materially but it furnishes invaluable sources of medical information not otherwise obtainable. Persons going to a medical man are more or less seriously ill; the majority going up for periodic examination are not ill at all. But among the lot some will be found to have illnesses more or less defined. Often the routine examination will discover illness at a stage when it can be nipped in the bud.

The deaths among the 18,000 in 1938 numbered 68 and of these 28 occurred at ages of 65 or over. This is equivalent to a crude deathrate of 6.1 deaths per 1000 for males and 2.3 for females or a combined rate of approximately 4 per 1000. The average for the past 10 years has been 4.3 per 1000. (Canada's rate for 1938 was 9.5 per 1000).

New Low Fares To Eastern U. S.

Montreal — With the opening of the tourist season, which is expected to reach new heights this year, new low coach class fares have now been placed in effect by the C. N. Railways for travel from Canada to points in the Eastern part of the United States, according to C. W. Johnston, General Passenger Traffic Manager of the Company. These fares to destinations across the international border, cover a radius extending from Chicago and St. Louis in the middle west, eastward as far as the Atlantic seaboard, north from Washington, D.C.

"With a large volume of travel developing between points in Canada and those in the United States, these coach fares are offered to the public at a time when many people will be visiting the attractive centres to which these fares apply," stated Mr. Johnston. "In some of which Canadian funds are accepted at par for hotel and other expenses."

What Science Is Doing

SILVER vs. GERMS

Ability of scientists to kill germs through the harnessing of solid silver atoms is revealed at California Institute of Technology.

Research by physicists and bacteriologists indicated that swimming pools in the future will be sterilized with small amounts of silver instead of with chlorine.

Further application of the revolutionary form of germ killing may provide a substitute, they said, for pasteurization of milk.

—o—

Leading biologists, botanists and agriculturists of the U. S. call the discovery epoch-making that gas instead of sprays is effective in combatting plant diseases. They say it is the most important step in plant doctoring since Millardet nearly 100 years ago discovered Bordeau mixture, grandfather of sprays.

Even more significant, they say, is the fact that gas treatment cures. Never before have plants been cured. Sprays and other crop control methods are preventives. The gas is both preventive and cure.

(Called paradichlorobenzene, the gas is of the stuff that makes mothballs).

—o—

Surgeons are beginning to use cotton thread bought at the tencent store to stitch wounds and surgical operations.

They are not using it because of its cheapness but because it is superior to other surgical suture material in holding wound edges together after injuries and operations.

It is preferable to catgut, one surgeon declared, because it is not absorbed rapidly in the body.

Modern Etiquette

BY ROBERTA LEE

1. If a bride receives several duplicate gifts and asks these donors for permission to exchange them, should they resent it?

2. When you are not sure whether a man and a girl have been introduced, is it all right to say, "Mr. Gibson, have you met Miss Carter"?

3. Should a girl at a dance expect her escort to keep her evening bag, compact, and a cigarette case in his pocket?

4. When two persons start a violent argument, and you are present, what should you do?

5. When one has been staying at a hotel for several days and has used the telephone frequently, should he tip the telephone operator, and how much?

6. Should one place the serving silver on a dish of food when asked to pass it?

Answers:

1. Not in the least. It would be a very sensitive person who would take offense at such a request. 2. Yes; this gives the honor to the girl, and is better than asking Miss Carter if she has met Mr. Gibson. 3. No. 4. Remain neutral. Do not take sides with either. Of course if you are tactful enough to divert their attention to some other subject, it is all right to do so. 5. This is customary. Probably fifty cents would be the minimum tip. 6. Yes, always.

Canadian National Railways Revenues

The gross revenues of the all-inclusive Canadian National Railways for the ten-day period ending March 31, 1940 were .....$5,872,336 as compared with ..... 4,975,735 for the corresponding period of 1939, an increase of ..... 896,601 or 18%.

Well-Known Cleric Passes

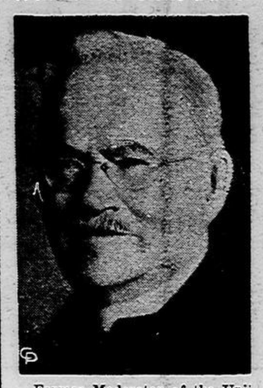

Former Moderator of the United Church of Canada, Very Rev. Dr. T. A. Moore, died at his home near Toronto. Dr. Moore was 79 at the time of his death and was one of the best known ministers of the Dominion.

HAVE YOU HEARD?

A lady of curious countenance had married a Scotsman, and after the ceremony he approached the parson with some trepidation. "How much do I owe for this?" he asked.

The parson, also a Scotsman, knew his business. "How much is it worth to you?" he countered.

The bridegroom blushed, gave a sidelong glance at the parson, and pressed a shilling into his palm. The parson looked at the shilling, then at the bride, and gave him eightpence change.

—o—

"Did you hear about the fellow who invented a device for looking through walls?"

"No, I didn't. What does he call it?"

"A window."

—o—

A negro who had achieved some success in the handling of mules was asked how he managed the balky creatures.

"Well, when I'se plowin' an' the mules stops, Ah jest picks up some soil an' puts it in his mouth to taste. Den he goes right along."

"What makes you think that affects him?" continued the questioner.

"I suah don't know," was the reply, "but I expect it makes him forget what he was thinkin' about."

—o—

Drummer: "I don't feel a bit like playing today. I ate a dozen oysters last night."

First Sax: "Weren't they fresh?"

Drummer: "I guess so."

First Sax: "Well, what did they look like when you opened them?"

Drummer: "Do you have to open them?"

ACCOMMODATES NUMEROUS RECORD BOOKS and LARGE LEDGERS

SUITABLE FOR OFFICE OR BUSINESS

MADE IN VARIOUS SIZES

WRITE FOR CATALOGUE — FIREPROOF CABINETS & SAFES LTD. 2719 YONGE ST., TORONTO, CAN. Dept. W.

WE OFFER YOU HEALTH

SEND FOR YOUR FREE COPY OF our "Family Botanic Guide" and learn how you can secure quick relief from ailments of Stomach, Liver, Kidneys and Constipation. Reliable remedies. Reasonably priced. Don't gamble with your health. Write today. Health Products Limited, Department R, Saskatoon, Sask.

NERVOUS RESTLESS WOMEN: Lydia E. Pinkham's Vegetable Compound helps calm jumpy nerves due to female functional distress. Made *especially for women. Try it!*

If You Were A Packer What Would YOU Do?

R. C. Howe, former manager of Armour and Co., Omaha, Neb., now engaged in feeding thousands of head of livestock, writes to the Omaha World-Herald:

"When I was in the packing business, I bought livestock in the country because it was cheap, and that is the only reason any packer will buy direct from the country — because it is cheaper than it is on the central markets. I have never sold a head of livestock in the country direct to packers, but have shipped them all to public markets."

"I cannot understand why any farmer will sell his livestock direct to packers, when doing so takes that much competitive bidding off the public markets."

CONSIGN ALL YOUR LIVESTOCK TO THE UNION STOCKYARDS TORONTO AND MONTREAL

Where Buyers And Sellers Meet On Equal Terms

AND SELL THROUGH A LICENSED AND BONDED COMMISSION FIRM

CANADIAN LIVESTOCK SALES AGENCIES

How Can I?

BY ANNE ASHLEY

Q. How can I prevent the boiling over of the contents of a kettle, or saucepan?

A. Grease the inner sides to the depth of an inch from the top.

Q. How can I secure more juice from lemons?

A. Heat the lemons thoroughly before squeezing by dropping them into hot water for several minutes, and they will yield almost double the quantity of juice that they will if not heated.

Q. How can I impart extra height and width to a small window?

A. Fix the curtain rods beyond the casing at the top and the sides, and use a kind of material through which the casement cannot be seen.

Q. How can I whiten and soften my hands?

A. Try using bran as a cleanser, instead of soap.

Q. How can I launder velveteen?

A. Wash the velveteen in lukewarm, soapy water. Do not twist to wring out, but remove the water by pressure. Rinse in water of the same temperature and shake the garment well. When dry, place on a thick blanket and iron on the wrong side.

Q. How can I put out a chimney fire?

A. Throw a handful of sulphur in the fire, closing the bottom draft. The fumes will ascend the chimney and extinguish the fire almost immediately.

The Dominion Experimental Farms extend from the Atlantic to the Pacific Ocean and constitute the most comprehensive system of its kind in the world.

"It DOES taste good in a pipe!"

HANDY SEAL-TIGHT POUCH - 15¢

½-LB. "LOK-TOP" TIN - 60¢

also packed in Pocket Tins

Picobac

GROWN IN SUNNY, SOUTHERN ONTARIO

CREAM WANTED

We are paying a real high price for cream F.O.B., Toronto. Write for particulars and cans.

The Toronto Creamery
The United Farmers Co-operative Co. Ltd.

Duke and George Streets
TORONTO, Ontario.

..CLASSIFIED ADVERTISEMENTS..

AGENTS WANTED

MATCH BOOKS — NEW LINE — just out. Beautiful gold processed samples. Send 10c for packing. Salesmen mention territory wanted. Agents! Act quickly. Paynes, Limited, Wallingford Building, Winnipeg.

LIGHTNING ROD AGENT WANTED to sell Phillips Lightning Protective System. B. Phillips Company Limited, 32 Osborne Avenue, Toronto.

LOOKING FOR A STEADY INcome? Want a future free from financial worry? Let FAMILEX show you how easy it is to get. Write to us today, for FREE catalogue and complete information. The Familex Products Company, 570 St. Clement, Montreal.

AGENTS WANTED FOR UNIQUE, low-priced portable duplicator. Sells itself in stores, offices, churches, schools, clubs, etc. Dandy proposition for stationer or a specialty man. Box 4, 73 Adelaide Street West, Toronto.

AUTO PARTS AND ACCESSORIES

TO DEALERS WHO ARE INTERested in obtaining a source of supply for a complete line of auto parts, accessories, tires, tubes, batteries, oils, etc., we can assure you the lowest possible wholesale prices; and place you in a position to be competitive to any large catalogue mail order house. You are under no obligations to inquire. Letters will be kept strictly confidential. Dandee Auto Stores, 522 Yonge Street, Toronto.

BABY CHICKS

CHICKS THAT WILL MAKE YOU money. Prices that will please you all from Government Approved bloodtested breeders and at rock bottom prices. Standard Quality two week old Barred Rocks, New Hamps non sexed $12.45, Pullets $19.40, Leghorns $21.90, Cockerels Barred Rocks $8.45, New Hamps $7.95. Hybrids $8.95. Three week old add three cents. Big Egg Quality add one cent. Extra Select Quality add two cents. Assorted breeds one cent less. Write for bargains on two or three week old started chicks. Baden Electric Chick Hatchery Limited, Baden, Ontario.

ORDER BABY CHICKS NOW. ATtractive prices on well bred Barred Rocks, White Leghorns, Hampshires, Austrolorps. Write for prices. Wingham Hatchery, Wingham, Ontario.

"RAISED BRAY CHICKS FOR FIVE years . . . difficult to get better," writes Leonard Cole. We'll take your order, choice 18 varieties. Bargains in 2-3 week pullets, cockerels. No waiting. Capons. Turkeys. Order now. Bray Hatchery, 130 John N., Hamilton.

STARTED CHICK BARGAINS FOR immediate delivery. Two week old Double AA Quality non-sexed New Hampshires, Barred Rocks $13.40, 90 per cent. Pullets $19.90, Cockerels $8.95. White Leghorn Pullets $23.90, add to above prices three week old three cents. Extra Profit Quality 15c. Special Mating two cents. Hurry, they will soon go at these prices. Also day-old chicks, 18 varieties, also turkey poults. Tweddle Chick Hatcheries Limited, Fergus, Ontario.

CHICKS THAT THRIVE

YOU CAN DEPEND ON LEWIS' chicks. High liveability and early maturity assures you of real profits. Only matings of best breeding stock used. All breeders blood tested and Government approved. Prices express paid. Barred Rocks one hundred $11.50, three hundred $33.00, five hundred $52.50. New Hampshires 1c less per chick. White leghorns 2c less per chick. $1.00 per hundred books order, balance C.O.D. Live arrival and satisfaction guaranteed. Percy A. Lewis, 1141 Lake Shore Road, Long Branch, Ontario.

BICYCLES, MOTORCYCLES

FREE ILLUSTRATED CATALOGUE. New rebuilt Bicycles $10 up. Used Motorcycles. Duke's, 625A Queen W., Toronto.

BAKERY EQUIPMENT

BAKERS' OVENS AND MACHINery, also rebuilt equipment always on hand. Terms arranged. Correspondence invited. Hubbard Portable Oven Co., 103 Bathurst St., Toronto.

BASKETRY — REED WORK

LEARN BASKETRY, INTERESTing, educational, complete instruction, 25c. Free catalogue and reedwork instructions. Dominion Reed Supplies, Department W., Toronto Ontario.

CANADIAN POULTRY REVIEW

CANADA'S OLDEST AND BEST poultry magazine. A real help to any poultryman large or small. Only $1.00 per year. Sample copy, 10c. Canadian Poultry Review, 184 W. Adelaide Street, Toronto.

COLLEGES, TRADE SCHOOLS

LEARN SHORTHAND, TYPEWRITing, bookkeeping at home. Write Home Study Institute, 554 Furby Street, Winnipeg, for particulars.

GARDEN SPECIALS

ASSORTED — SIX FRUIT TREES $5.00, Six Roses $3.00. Three hundred Strawberries $6.00. Fifty Raspberries $4.00. Complete Requirements supplied. Cash with order. Burlington Nursery Co., Burlington, Ontario.

EDUCATIONAL

STUDENTS NOW ENROLLING FOR courses in Matriculation, Short Story, Journalism, Shorthand and Speech Culture. Make use of your spare time. Write today. Canadian Correspondence College, (established 1902) 229 Yonge Street, Toronto.

EGG TRAYS

MORE MONEY FOR EGGS. ELIMinate loss from cracks and breaks by packing in Keyes Trays (Filler flats). 30 doz. large eggs packed in regular cases. Send for free samples or 25c for enough for one case. Postage paid. Hawley Products Ltd., 79 Elgin Street, Brantford, Ontario.

ELECTRIC MOTORS

ELECTRIC MOTORS, NEW AND Rebuilt, also pulleys and V-belts. Jones & Moore Electric, 296 Adelaide St. W., Toronto.

FARM EQUIPMENT

FANNING MILL (KLINE) FARMers say best seed grader; wild oat separator, also screening repairs. Testimonials. Kline Manufacturing, Islington, Ontario.

FILMS

APRIL ADVERTISING SPECIAL — dollar value for 30c and advertisement. Roll developed, printed or eight reprints, with craft embossed enlargement 7 x 10. London Photo Service, Box 551, London, Ontario.

FOR SALE

TWO-UNIT MILKERS — New as low as $99; guaranteed rebuilts as low as $89; also amazing new Grade-A (5 parts replace up to 47 parts on others), free demonstration, get our offer and free Grade-A Guide. Box K, Room X8-4, Sarnia, Ontario.

INDOOR WATER TOILETS

FOR FARM, SUBURBAN AND SUMmer homes, where water facilities are not available. Government Home Improvement payments arranged. Circular on request. Canadian Sanitation Company, 67 York Street, Hamilton.

HERB-GROWING

$5,000 CROP FROM HALF ACRE — People everywhere are growing Ginseng and Golden Seal (Medicine herbs). Enormous profits! We supply seed, instructions, buy every pound. Particulars 10c (credited). No triflers. Associated Herb Growers, Box 27W., St. Norbert, Manitoba.

HOGS FOR SALE

ORCHARD VALLEY YORKSHIRES —Present offering — Males. Serviceable age and younger. Sows all ages, bred or open. Sam J. Gallaugher, Alliston, Ontario.

HOTELS WANTED

OUR SUCCESS IN SELLING HOTels is really phenomenal. We will be pleased to have an opportunity to try to sell yours. We advertise in every paper in Ontario. For our terms, write to Bert Weir & Sons, Realtors, London, Ontario.

MEDICAL

HEPATOLA RELIEVES STOMACH and Liver troubles. Symptoms: Pains in right side, under shoulder blades and across hips, indigestion, gas, constipation, gall trouble. Formula of doctor. Results in one day! Price $5.00. Mrs. Geo. S. Alimas, Box 1073W, Saskatoon, Sask.

ECZEMAID. RELIEF FOR BABIES or Adults, from dry or weeping eczema. Testimonials from hundreds for over 35 years. Two weeks treatment One Dollar. Write Hygeia Products, London, Ontario.

PERFUME — SPECIAL OFFER

PERFUME MAILED PREPAID. English Tweed Perfume of unusual quality for discriminating people. Today's most popular perfume. $1.00 value for 25c. Address to Devonshire Perfumes, 153 Sheridan Ave., Toronto.

ECZEMA, RASHES, PILES, SORE Feet, completely relieved by Dermisoothe, the clean, powerful household ointment, 25c, at your local druggist, or mailed direct. Write for free sample. Twentieth Century Remedies, 107 Hogarth Avenue, Toronto.

PERSONAL

QUIT TOBACCO. SNUFF. EASILY, inexpensively. Home remedy. Testimonials. Guaranteed. Advice free. Bartlett's Box 1, Winnipeg.

STOP-TOBACCO. Special. Quit smoking, chewing tobacco, snuff, easily, quickly. Complete guaantee treatment. 60c. Reliable Products, Box 251, Regina, Sask.

Guaranteed
CAR AND TRUCK PARTS
Used — New

SPECIALIZING IN REBUILT MOTORS, POWER-UNITS. Hydraulic Hoists, Winches, Generators, Starters, Magnetos, Carburetors, Radiators — Exchange Service. Glass — Satisfaction or refund. Levy Auto Parts, Toronto.

RELIGIOUS

"ELIJAH COMING BEFORE Christ." Wonderful book sent free. Megiddo Mission, H., Rochester, New York.

SALESMEN WANTED

MILKER DISTRIBUTOR - SALESmen — invest $50.00 and be your own boss; one sale per week beats working for someone else; capable hard workers earn $3,000 up, retail prices as low as $89, also amazing new machine by 26-year-old company. State full experience. Box K, Room 8-4A, Sarnia, Ont.

SEED FOR SALE

HOME GROWN SEEDS — GOVT. graded. Alfalfa, red clover, alsike, Timothy, sweet clover. Ask for prices and samples. The Caledonia Milling Co. Ltd., Caledonia.

ROSEDALE SEED GRAIN FARMS Registered No. 1 erban, vanguard, alaska oats. Also good grade 1 of same varieties. O.A.C. 21 barley. Can supply 2 carloads Government 1 erban. All grains harvested by own combine, cleaned, graded by our own power buffer. Clipper, Marot grader. Write for reduced prices. A. C. Porter & Sons, Jarvis, Ontario.

SEPARATORS FOR SALE

WORLD'S CHEAPEST TO BUY AND use — the only American made separators with self-balancing bowls, guaranteed never to get out of balance, "whirl drying", guaranteed rebuilts as low as $58; free catalogs, better get an Anker-Holth than wish you had. Box K, Room SC8-4, Sarnia, Ontario.

USED BOOKS, MAGAZINES

SEND FOR FREE LIST OF GOOD used fiction at bargain prices. Adventure, mystery, romance by the best modern and old time writers. State your favourite titles and authors. Largest stock of fiction in Canada. Book Exchange, 370 Bloor West, Toronto.

LYONS'
SPRING CLEARANCE SALE
HIGH CLASS RECONDITIONED FURNITURE

Every article thoroughly reconditioned, guaranteed absolutely clean and sold with a positive money-back guarantee of satisfaction.

$24.00 Solid oak dining suite, buffet, extension table and 6 leather seat chairs.
$29.00 Nine piece oak dining suite, buffet, extension table, china cabinet and 6 leather upholstered chairs.
$48.00 Smart walnut finish dining suite, buffet, extension table, china cabinet, and 6 leather seat chairs.
$69.00 Modern English oak dining suite, perfect condition, buffet, extension table, china cabinet and 6 leather upholstered chairs.
$72.00 Large walnut dining suite, buffet, extension table, china cabinet and 6 leather seat chairs.
$89.00 Beautiful large solid walnut suite, buffet, extension table, china cabinet and 6 blue leather seat chairs.
$5.00 Several solid oak buffets in golden and fumed finishes.
$8.50 Oak and walnut finish china cabinets.
$4.50 and up. Dressers with large mirrors in oak, walnut and enamel finishes.
$12.95 Complete bed outfit, steel bed, walnut finish sagless spring and new mattress.
$39.00 Complete bed room suite, dresser, chiffonier, full size bed, sagless spring, and new mattress. Perfect condition.
$45.00 Beautiful walnut bed room suite, large vanity, chiffonier, full size bed and sagless spring.
$59.00 Special floor sample modern suite in bleached walnut finish, waterfall design, venetian mirrors, dresser or vanity, chiffonier, full size bed, sagless spring, new mattress and pair of pillows.
$49.00 Modernistic bed room suite, in two-tone walnut, large vanity, venetian mirror, bench, chiffonier, full size bed and sagless spring. Perfect.
$2.95 Large chesterfield chairs, upholstered in brown mohair. Marshall cushions.
$8.50 Odd chesterfields in mohair and repp covers, Marshall reversible spring cushions.
$14.00 Kroehler chesterfield bed, upholstered in blue figured velour.
$24.00 Smart 3-piece Kroehler chesterfield suite, reversible spring cushions. Velour cover, all over.
$27.00 Large 3-piece brown mohair chesterfield suite, perfect condition, figured reversible Marshall spring cushions.
$35.00 Beautiful large 3-piece brown mohair chesterfield suite (cost new approximately $285). Reversible Marshall spring cushions. Perfect condition.
$3.95 Extra special. Brand new mattresses, filled with new, fluffy cotton, well tufted, roll edge. All sizes.
$8.95 Kitchen cabinets with roll fronts, sliding porcelain tops, various finishes.
$4.50 Gas Stoves, 2, 3 and 4-burners, with ovens. Guaranteed.

Buy With Confidence
All merchandise sold with a positive money-back guarantee of satisfaction.

LYONS FURNITURE CO.
478 Yonge St. — Toronto

ISSUE NO. 15—'40

ONTARIO ARCHIVES
TORONTO