Drivers Blamed In Car-Train Crashes

Motorists' Disregard of Stop Signal and Crossing in Front of the Engine Accounted for 25 Per Cent. of Such Accidents

Over 43 per cent of motorists involved in accidents with trains at level crossings in the first six months of last year drove over the crossings while warning bells were ringing and wigwag signals waving, according to a recent report of the Dominion Board of Transport Commissioners.

A total of 546 accidents was reported for the period under review, 434 on Canadian Pacific Railway crossings and 112 on crossings of the Canadian National Railways.

Through Sheer Recklessness

Disregarding the stop signal and crossing in front of the engine or train accounted for over 25 per cent of the mishaps, the report continues. The next highest percentage of motorists, 7.3, crossed in front of trains switching or backing over crossings. Others drove under crossing gates, failed to look before crossing and were guilty of various other errors of omission or commission.

Rattlesnakes Called "Sissies"

U.S. Parks Service Aide Says They Will Run at Sight of Man

Don't be bluffed by a rattlesnake. He's a sissy that goes around bullying mice and rats.

That's the conclusion of Acting Custodian T. O. Thatcher of Lehman Caves National Monument, Nevada.

He doesn't let rattlesnakes push him around. He chases them.

In the January issue of the Region Three National Park Service Quarterly, Thatcher says that if a rattler has any place to run, he'll run when he sees a human being.

And when he starts to run, it's up to you. You can just stand there and give him the horse laugh, or—if you are like Thatcher—you'll go after him.

A METHOD OF PURSUIT

Thatcher advises this method of pursuit, but you might try it first on an old clothesline:

"Step alongside the running snake, which has its head close to the ground, and swing the arm down to seize the snake close behind the head. If a person misses, the arm can readily and speedily continue its swing."

He did not recommend this style of rattler "bulldogging" for snakes over three feet in length and, after thinking it over, advised tenderfeet the "wisest procedure for those unfamiliar with reptiles is to avoid handling rattlesnakes under any circumstances."

Even a sissy will fight when cornered.

Senatator Asks All To Study, Think

Cairine Wilson Urges Women Of Canada to Keep Well-Informed

"As women, we have a very important place in the community, and it is, above all else, necessary for us to keep ourselves well informed, to study carefully all sides of a question, and not to spread rumors or reports which may create dissension in our midst." Senator Cairine Wilson declared in an address at the twenty-first anniversary dinner of the Niagara Falls Council of Women.

"There are few public men, or others, who encourage us to believe that the war will be a short one, and we must have, therefore, an opportunity for careful thinking and planning, and we must realize that in fighting to defend our democracy we must not unjustly suppress people who are in our country, but who may not see things exactly as we think they should.

"Through our very restricted immigration policy we have left many under the domination of the Reich, where they have been forced into concentration camps, into labor battalions, or even to fight Hitler's battles, who might now be fighting bravely by our side."

Tourists Keep Flocking Here

Tourist traffic continues to flow freely across the international boundary between Canada and the United States.

The immigration branch of the department of mines and resources reports that 3,682,489 American visitors entered Canada during September, October and November—the first three months of the war.

HAVE YOU HEARD about the Canada Starch Home Service Dept., directed by Mrs. H. M. Aitken, famous Cooking Authority? It offers a wide range of valuable recipe and other booklets FREE.

CROWN BRAND CORN SYRUP

FREE Write now for the Booklet entitled "52 Cakes a Year". Enclose a label from any Canada Starch Product and address The Canada Starch Home Service Dept. A, 49 Wellington St. E., Toronto.

CANADA'S GREAT ENERGY FOOD

EDWARDSBURG CROWN BRAND PURE

? Have You Heard !

The explorer, bowing low, approached the savage chief.

"I come to you from beyond the sunset," the white man began ceremoniously, "from the Great White King — "

"Tell me," interrupted the chief, "why don't you guys do something about the punk radio programs you send over here?"

"I am very proud of the way my son has worked his way to the top."

"What is he doing?"

"Well, he started as a shoemaker and finished as a hairdresser."

Ruth was a sweet girl. She was reading a book that gave the meaning of names. Her mother was watching her, and thinking of all the young men who were attracted to her.

"Mother," says Ruth, "it says Philip means lover of horses, and James means beloved. Mother, I wonder what George means?"

"I hope, my dear, that George means business."

In these modern days of radio and propaganda, it is now possible for half the world to learn how the other half lies.

A man appeared at the gate of a nudist colony, rang the bell and waited.

From inside: "What do you want?"

"I want to join."

"You can't join with that blue suit on."

"That isn't a blue suit, sir. I am just cold."

"Do you enjoy novel reading Miss Prim?"

"Oh, very much. One can associate with people in fiction that one wouldn't dare to speak to in real life."

What Science is Doing

SLEEPING SICKNESS SECRET?

For six years, Dr. Alma J. Neill, a physiology professor at the University of Oklahoma, has been working on her theory that the disease of sleeping sickness springs from a toxin carried in grains of corn, possibly other plants.

From the results of her experiments, Dr. Neill believes that the disease is not a contagious one, but rather is a condition transmitted from plants to animals when the plants are eaten.

EASE BATTLE WOUNDS

New method of "spot deadening" of war wounds has been developed to aid in caring for injured soldiers on the battlefield.

The emimination of pain by applying anaesthetics directly to a wound or the nerves near it without deadening the entire body is the secret of this method of treatment.

"INVISIBLE GLASS"

A method for coating the surfaces of lenses for eyeglasses and cameras with a film that will resist ordinary wear and will transform the lenses into the so-called invisible glass by eliminating reflections from its surface, has been worked out at the Massachusetts Institute of Technology.

FOR HANG-ON COUGHS DUE TO COLDS ASTHMA, BRONCHITIS and other Respiratory Ailments Take the Old Reliable BUCKLEY'S MIXTURE

Canadian National Railways Revenues

The gross revenues of the all-inclusive Canadian National Railways for the week ending January 21st, 1940, were $3,813,320, as compared with $3,127,076 for the corresponding week of 1939, an increase of $686,244 or 21.9 per cent.

New Head of CBC

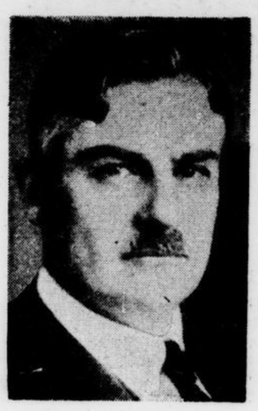

Rene Morin, of Montreal, has been appointed chairman of the board of directors of the Canadian Broadcasting Corporation.

Modern Etiquette

BY ROBERTA LEE

1. Is a friend who does not possess the least trace of envy worth cultivating?

2. Should a pretty girl in an office expect special favors on account of her sex?

3. What would be a good toast to give at a wedding anniversary?

4. When one is going away on an extended trip and a friend gives her a "send-off" party, should she write this friend a letter while away?

5. When you are a guest at a small dinner party, and a dish is served that you particularly dislike, what should you do?

6. How can a man entertain his friends if his only home is one hotel room?

Answers

1. Yes, because this friend in all probability has many other virtues. According to La Rochefoucauld, "The most certain sign of being born with great qualities is to be born without envy." 2. Never. Her position depends upon her efficiency, and she is not there to be courted or petted. 3. "May your coming anniversaries be outnumbered only by your coming pleasures." 4. Yes, and as soon as possible after leaving, expressing again how much she enjoyed her thoughtfulness. 5. The courteous thing to do is to take a small portion, and pretend to eat it. 6. He can give a dinner or supper at the hotel, also a theater or opera party.

Early Edition

A level inch of snow last night
Has spread a scribbled page of white
Where all who walk in careful shoes
May read the early morning news.

The milkman with a six-foot stride
Came here, and from the other side
The newsboy tossed a folded page
Of doings on a wider stage.

Here Towser took his morning run
And groveled in the snow for fun . . .
But breakfast calls us; back we go
And leave our doings on the snow.

—Gerald Raftery

Feathers Bought
Canadian Feather & Mattress Co.
41-47 SPRUCE ST., TORONTO

How Can I ?

BY ANNE ASHLEY

Q. How can I make a novelty candlestick salad?

A. Use a thick slice of pineapple for the base, place half a banana upright for the candle, and top this with a maraschino cherry. Serve with French dressing.

Q. How can I keep the piano free of moths?

A. Hang a couple of small bags of gum camphor inside, near the felt. Be sure that the bags do not touch the resounding keys.

Q. How can I prevent the mattress and bedding from acquiring rust stains?

A. Give the bed springs a coat of white or cream-colored paint.

Q. How can I clean aluminumware?

A. Try pouring a few ounces of vinegar into each aluminum utensil, heating it and then scouring the surface. The surface will look like new.

Q. How can I prevent the iron from sticking to starched goods?

A. A small quantity of turpentine added to the pot of starch will prevent the iron from sticking to the goods.

Q. How can I remove the odor of stale cigarette smoke from a room?

A. Place a pan of ammonia water in the room overnight.

HEALTH TOPICS

DON'T OVERDO EXERCISE

Too much emphasis is placed on exercise as a health factor, Dr. William O'Brien, director of post-graduate medical education at the University of Minnesota believes.

Exercise is beneficial in small doses but there is danger in overdoses. "If you feel in the mood for exercise, the best thing to do is sit down and rest until the mood has passed," he said.

After the 40th birthday more rest and a firmer check on bad habits is necessary, he declared, because the body cannot stand so much punishment.

DIET FOR COLDS

Complete immunity to infections cannot be brought about by dietary means, and with many diseases nutrition has no effect, but a tremendous amount can be done to keep resistance at a high level by proper nutrition.

It has been found that a deficiency of any of the necessary food elements tends to increase susceptibility to infections. The foods to emphasize are milk, cheese, eggs, fruits, and vegetables. If you are susceptible to colds take some source of Vitamin D.

Field Crop Value Climbed in 1939

$634,130,000 in Past Year Was Canada's Best for Nearly Decade — 15 Per Cent Over 1938

Gross value to Canadian farmers of field crops harvested in 1939 was $634,130,000, some $84,061,000 more than in 1938, the Dominion Bureau of Statistics reported in its third estimate of 1939 yields.

The revised 1939 figure an increase of 15 per cent. over 1938 was the highest since 1930 when the valuation was $662,040,900.

Valuation of last year's production, however, ranked far below 1919 because high prices for the field crops at that time set an all-time top of $1,237,169,000. Lower farm prices in many instances in 1939 offset increased production in many lines.

Value of the 1939 wheat crop, now estimated at 489,623,000 bushels, was placed at $252,779,000, an increase of $41,514,000 from 1938. Easier prices offset some of the production boost.

Coarse grain prices, however, were better for the 1939 crop than for the 1938. Oats were valued at $105,963,000, an increase of $16,626,000; barley at $33,147,000, an increase of $4,701,000; rye $5,766,000, an increase of $2,619,000.

The total value mixed grain was placed at $18,902,000, an increase of $3,776,000.

All the other coarse grains showed increases, especially flax seed at $3,030,000, more than double the year before when the crop was valued at $1,420,000.

Drive out ACHES
JUST RUB IN MINARD'S "KING OF PAIN" LINIMENT
35¢

Six-Week Feast

Chinese begin preparing for their New Year (February 18th) a month in advance. The entire house is washed down and every corner scrubbed. It is decorated on the outside with paper on which good wishes are written; everyone must bathe and women wash their hair. The custom is to wear a completely new outfit and on the first day of the year only vegetables like soya-bean curd, are eaten. Real feasting begins on the second day when the entire population ceases work. The poor feast for fourteen days, the middle-class for three weeks and the rich for six weeks. Even at dinners given by the poor it would be shameful to sit down to fewer than nine dishes, while at more elaborate banquets the least number of courses is twenty-four.

School hours in Grimsby, England, have been changed so that children may get home before the mid-day traffic rush.

"It DOES taste good in a pipe!"
HANDY SEAL-TIGHT POUCH - 15¢
½-LB. "LOK-TOP" TIN - 60¢
also packed in Pocket Tins
Picobac
GROWN IN SUNNY SOUTHERN ONTARIO

Canada's production of automobiles for the eleven months ended November 30, 1939, amounted to 138,338 units.

ITCH STOPPED in a jiffy or Money Back
For quick relief from itching of eczema, pimples, athlete's foot, psoriasis, rashes and other externally caused skin troubles, use world-famous, cooling, antiseptic, liquid D.D.D. Prescription. Greaseless, stainless. Soothes irritation and quickly stops intense itching. 35c trial bottle proves it, or money back. Ask your druggist today for D.D.D. PRESCRIPTION.

BUSINESS COURSES BY MAIL
Learn to earn a good salary. Take a Shaw Secretarial, Stenographic, Accountancy, Advertising or Show-card Writing Course. Best results at reasonable cost from a Canadian school of 40 years' experience. Write for particulars.
SHAW SCHOOLS
Dept. W., 1131 Bay St., Toronto

..CLASSIFIED ADVERTISEMENTS..

AGENTS WANTED

127 HOMEWORK PLANS
BE YOUR OWN BOSS. THESE plans can be worked anywhere. Particulars free. Guardian Exchange, 971 College St., Toronto.

SHOES — WORKING GARMENTS. Sell Dress and Work Shoes, Sports and Service Boots, also Men's Working Garments. Free selling equipment, bonuses. Step-Easy Shoes, Reg'd., 2467 Notre Dame West, Montreal.

ARE YOU PLANNING A NEW KITCHEN OR BATHROOM? Investigate "BARCLAY TILE" THE LATEST CONTRIBUTION to home modernizing; easily and quickly applied; attractive color combinations for kitchen, bathroom. Edmund Hind Lumber Co., Ltd., 2579 Danforth Ave., Toronto, or your Local Lumber Dealer.

BABY CHICKS

PRICE IS A BIG FEATURE OF Tweddle 1940 Chicks and at new low prices for 1940 you get famous Tweddle Chicks noted for livability, egg laying ability and good meat birds. You can buy Tweddle White Leghorns as low as $8.95; Barred Rocks, New Hampshires at $9.45. We have 13 pure breds, 5 cross breds. Free catalogue. Tweddle Chick Hatcheries, Ltd., Fergus, Ontario.

BRAY CHICKS. QUICK AND HIGH production mean earlier profits. Get them by ordering now. Two hatches weekly. Started chicks immediate shipment 1 - 4 weeks. 3 week old Capons to order. Catalogue. Bray Hatchery, 150 John St. N., Hamilton.

OAK RIDGE FARM'S CHICKS R.O.P. SIRED FROM BLOODTESTED stock, also Government Approved and pedigree mated. Our large trapnest breeding farm for over 12 years under Government R.O.P. inspection has specialized in the world famous Tom Barron White Leghorns and O.A.C. Barred Rocks. Send for our new early order price list and free poultry book of building plans, feeding directions, treatment of diseases, etc. Special Discounts for chick orders booked by Feb. 15th. Oak Ridge Farm, Box 106, Port Credit, Ont.

BABY CHICKS, ALL $9 PER HUNDred. Barred Rocks, White Leghorns, R. I. Reds, Wyandottes, New Hampshires. February and March delivery. Carlton Hatchery, Britannia Heights, Ont.

BUILD A HOME

5-ROOM BUNGALOWS BUILT ON your lot for $2,500 on Govt. Loan. Terms of $250 down — $14.71 per month. York Heights Development Co., 330 Bay Street, Toronto.

CHESTERFIELDS FOR SALE

CHESTERFIELDS — $1 WEEKLY. We pay the freight, all you pay is a rock-bottom price for chesterfields from Toronto's largest dirgreat pieces — chesterfield, 2 chairs and bode stool to match, rebuilt and upholsted in brand new repp and tapes, tapestry coverings, spring filled back, cushions, attractive design, only $49. Another bargain, originally expensive suites, thoroughly reconditioned, $29.50. Send $10.00 now, balance $1.00 weekly. We pay the freight to your station. Satisfaction or your money back. Royal Chesterfield Mfgrs., 66 Richmond East, Toronto.

EDUCATIONAL

STUDENTS NOW ENROLLING FOR courses in Matriculation, Short Story, Journalism, Shorthand and Speech Culture. Make use of your spare time. Write today. Canadian Correspondence College, (established 1902) 229 Yonge Street, Toronto.

ELECTRIC MOTORS

ELECTRIC MOTOR, 2 H.P., ALSO several other sizes. Jones & Moore Electric, 296 Adelaide St. W., Toronto.

FILMS — PRINTS

FREE ENLARGEMENT IN STUDIO. Folder with each order. Films developed and printed by experts, 25c; reprints 10 for 25c. Nu-Way Photo Service, Station "A", Toronto.

HARDY APPLE TREES

HARDY APPLE TREES — 50 CTS. each. Canada's Lowest Priced Nursery, growing leading varieties Fruit Trees, Ornamentals. Write immediately requesting sensational offerings. Tobe's Tytery, Niagara-on-the-Lake, Ontario.

ICE-LOADERS

TAIT ICE-LOADERS. WONDERFUL capacity, strong, practical, durable, easily moved. John Tait, Iron Bridge, Ontario.

Guaranteed
CAR AND TRUCK PARTS
Used — New
SPECIALIZING IN REBUILT MOTORS, POWER-UNITS, Hydraulic Hoists, Winches, Generators, Starters, Magnetos, Carburetors, Radiators — Exchange Service, Glass — Satisfaction or refund. Levy Auto Parts, Toronto.

LEGHORNS FOR SALE

BECKER STRAIN, SINGLE COMB dark brown Leghorns, males $3.00, trios $6.00. Henry Becker, Waterloo, Ontario.

MEN WANTED

ARE YOU THE MAN? YOU CAN have a solid business established within three months. If you are tired of working to earn profits for someone else, own your business, and enjoy amazing profits every hour, selling 200 guaranteed necessities used in every home. No obligation. Get details and catalogue FREE! Familex Products, 576 St. Clement, Montreal.

MILKING MACHINES

GRADE "A" MILKER MILKS TWO cows at once into separate containers. No pulsators. No old-fashioned pipelines. Write to-day. William E. Bawden, 21 Quebec Ave., Toronto.

MACHINERY FOR SALE

WADE PORTABLE DRAG SAWS, reasonably priced, easy to operate, a money-maker wherever there are logs to be cut. Write for free descriptive bulletin. The A. R. Williams Machinery Co., Ltd., 64 Front St., West, Toronto.

MAGAZINES

10 BACK NUMBER MAGAZINES sent postpaid for 50c. Love, Detective, Sport, Western, etc. Stock of 75,000. Dept. MS, Box 7, Regina Book Exchange, Regina, Sask.

OFFER TO INVENTORS

AN OFFER TO EVERY INVENTOR List of inventions and full information sent free. The Ramsay Co., Registered, Patent Attorneys, 273 Bank Street, Ottawa, Canada.

PERSONAL

QUIT TOBACCO, SNUFF, EASILY, inexpensively. Home remedy. Testimonials. Guaranteed. Advice free. Bartlett's, Box 1, Winnipeg.

STOP RUPTURE. GUARANTEED flat, self-adjusting springs. No undersraps, $4.50, Free Trial. Fleming, 1009 Granville, Vancouver, B.C.

HEPATOLA RELIEVES STOMACH and Liver troubles. Symptoms: Pains in right side, under shoulder blades and across hips, indigestion, gas, constipation, gall trouble. Formula of doctor. Results in one day. Price $5.00. Mrs. Geo. S. Almas, Box 1073w, Saskatoon, Sask.

STOMACH SUFFERERS! LET DR. McLeod's successful scientific remedy Stomachic clear up your stomach trouble, like it has for so many others. One user states: "For years I was troubled with gnawing pain below breast-bone. It caused gas and bloating. I tried many remedies, but my only relief was soda, and that for short time only. After meals it didn't bother me for a few hours, then if I ate something it stopped, coming again later some time. The pain bothered me worst at night. After taking three bottles of Dr. McLeod's Stomachic, I was free from pain. I kept on improving and have now been well for six years, enjoying my meals without medicine. Stomachic is useful in overcoming gas, bloating, sour stomach and is especially helpful for pain some time after eating and night indigestion. Ask your druggist or write to Dr. McLeod's Stomachic Co., 308 Bathurst, Toronto.

SEEDS

SEED DEALERS — GROWERS — Secure highest Market prices. Sample to dairy Fisher, 2086 Jarvis Street, Toronto.

SEED POTATOES

BUYING, SELLING, CAR LOTS. Truckloads, trucks. Certified seed, Ontarios, Irishes. Ask growers, the largest potato dealers in Ontario, 64 Front St. E., Toronto.

SOLDIER'S HONOR ROLL AND CERTIFICATE

HONOR ROLL OR CERTIFICATE of service, beautifully designed every province and unit represented. Size 16 x 22 in. 4 colours, suitable for framing, space for photograph and scroll for permanent record. Every soldier's home needs one. Mailed to any place in Canada, $1.00. L. Mackintosh, photographer and copywriter, 33 Granby Street, Toronto.

TWELVE REMNANTS — $1.00

ALL WOOL REMNANTS — FINEST men's suiting material, minimum size 9" by 56" and larger. Mailed Collect. Money-back Guarantee. Aronoff Bros., Ltd., 274A Demontigny East, Montreal.

TRAINED DETECTIVES

AMBITIOUS MEN 17 AND OVER wanted immediately for secret-service and detective work, complete training course by correspondence. Free information. Write to C. M. Julien, Box 25, Station T, Montreal.

USED CLOTHING

SENSATIONAL BARGAINS IN USED clothing! Write for big, free illustrated catalogue on Men's, Ladies' and Children's used clothing. Gowdy's Mail Order Department, 337 Notre Dame Avenue, Winnipeg, Manitoba.

LYONS
FEBRUARY CLEARANCE SALE
NEW AND RECONDITIONED FURNITURE
Outstanding Values that will impel you to buy now for later requirements.
Free Storage — Open Evenings
DINING ROOM BARGAINS
49.50 Solid oak dining room suite, buffet, extension table and six leather upholstered chairs.
24.75 Fumed oak dining suite, large buffet, extension table and six leather slip-seat chairs, completely reconditioned.
39. Nine-piece dining suite, buffet, china cabinet, extension table and six leather upholstered chairs, perfect condition.
50. Beautiful large dining suite, in rich walnut finish, buffet, extension table, china cabinet and leather upholstered chairs, completely refinished.
50. Modern English oak dinette suite, (floor sample), buffet, extension jack-knife leaf table, and four chairs, in red leather.
60. Smart nine-piece walnut dining suite, large buffet, china cabinet, extension table and six leather upholstered chairs; like new.
90. Modern English oak dining suite (floor sample, regular $139.), beautifully carved buffet, extension table, china cabinet and six chairs upholstered in red leather.
169. Beautiful mahogany 18th century period dining suite (floor sample, regular $275), large buffet, extension table, china cabinet and six chairs upholstered wine shade, loom curl, one only.
6.75 Large assortment of odd buffets, and extension tables, in oak and walnut finishes.
49.50 And up, several odd china cabinets, in solid oak, birch and walnut, refinished.
BEDROOM BARGAINS
3.95 100 mattresses, all sizes, deeply packed with fresh cotton, closely tufted, roll edges in good quality floral art ticking. No C.O.D. orders.
12.95 Simmons steel bed outfits, in walnut finish, Sagless steel spring and new cotton-filled mattress.
6.95 and up, large assortment of dressers, in walnut, birch and enamel finishes.
39. Complete bedroom suite, in rich walnut finish, large dresser, chiffonier, full size bed. Sagless spring and new mattress, completely refinished.
49. Beautiful four-piece bedroom suite, in two-tone enamel finish, dresser, vanity, chiffonier and full size bed, completely refinished.
59. Modern bedroom suite, in the new bleached walnut finish, with Venetian mirror (floor sample) dresser, with round mirror, chiffonier, full size bed, Sagless spring, new mattress and two pillows.
65. Beautiful large walnut bedroom suite, completely refinished, dresser, chiffonier, vanity, bench, full size bed, Sagless spring and a new mattress.
75. Ultra-modern bedroom suite, completely refinished, dresser, chiffonier, vanity, bench, full size bed, Sagless spring, new mattress and pair pillows.
129. (Repossessed), beautiful golden nut bedroom suite (used one month, cost $199), large dresser, vanity, chiffonier, full size bed, Sagless spring, guaranteed perfect.
CHESTERFIELD BARGAINS
47.95 Comfortable studio lounge, spring-filled mattress, three well-filled cushions, upholstered in figured repp easily converted into double or two single beds.
69. Floor sample, chesterfield to match, upholstered in good quality brown repp, has large wardrobe compartment for bedding.
39. Studio suite, three pieces, modern design, in chrome frame, spring-filled throughout, covered in sturdy repp; your choice of colors.
59. Sunroom living room suite, (3 pieces), 2-piece chesterfield suite, upholstered in brown repp, reversible Marshall spring cushions, bridge lamp with silk shade, walnut end table, silk cushion, table lamp and shade, and smokers metal smoking stand.
39. Smart 3-piece chesterfield suite upholstered in novelty repp figured, reversible Marshall spring cushions, pillow arms and carved snowwood facings.
90. Beautiful large three-piece chesterfield suite, upholstered in figured brown velour, Marshall spring cushions, spring-filled arms, thoroughly clean.
34.95 California bed chairs, large assortment of covers, full Marshall spring cushions.
RUG SPECIALS
Seamless quality, Oriental, modern and conventional patterns, in Axminsters, Wiltons, Brussels and tapestries, in most all sizes, at pre-war prices.
ODD PIECES
39. Modern breakfast suites, buffet, table and six chairs in water fall design, your choice of color combinations.
8.95 and up, gas stoves, 3 and 4 burners, thoroughly clean and guaranteed.
10.50 Kitchen cabinets in oak and enamel finishes, with sliding porcelain table tops, completely reconditioned.
14.50 5-piece breakfast suite, buffet, drop-leaf table and buffet, in good order.
OPEN EVENINGS
Buy with confidence. All goods sold on a positive money-back guarantee of satisfaction.
LYONS FURNITURE CO.
478 Yonge St., Toronto
One Block North of College

ISSUE NO. 6—'40

ONTARIO ARCHIVES
TORONTO