# Newest Styles "Hair-Raising"

### One of the "Musts" For Milady's Winter Fashions

Debutantes and movie actresses may cling to their long bobs, but the sophisticate who is taking the new bustle silhouette seriously will consider a charming version of the pompadour. She'll put her shining locks up — in some romantic, reminiscent-of-bygone-days fashion.

To wear with an evening gown, one hairdresser does a charming coiffure which makes use of quite short hair. There are soft, subtly waved bangs across entire forehead and a mass of loose ringlets on top. Unwaved hair at sides is brushed backward, then up to form part of the back section's upward swirl. The curls, the fringy bangs and the upward movement at the back and sides make this essentially romantic and in the "bustle mood."

**Chignons for Evening**

There are smart versions of the up-and-down for women who like curls atop their heads but insist on softness behind the ears to break an otherwise hard jawline.

One flattering style has a large, soft cluster of small curls on top. Hair at the sides is drawn smoothly upward with the ends finished in ringlets that are part of the topknot cluster Long ends on the nape of the neck are turned upward.

A New York salon shows chignon coiffures to wear with evening gowns which feature bustles as such, as well as bustle effects, like huge bows tied at the back. In one, the hair is dressed on top of the head, but slightly toward the back with a chignon pinned right below the natural cluster of curls. This chignon consists of five medium length curls which dangle on the nape of the neck.

# Feed Your Grain To Cattle, Hogs

### Farmer Can Realize His Greatest Profit In Such A Way

The increased interest displayed by junior farmers predicts a coming era of greater prosperity for agriculture, Dr. G. I. Christie, the President of the Ontario grieultural College, Guelph, declared in opening the Peterborough Agricultural Exhibition in August.

The number of young farmers exhibiting and taking part in the many contests exceeded all previous records. They filled all accommodation facilities on the grounds and had to resort to tents for a great many of their displays

**Increased Interest Among The Farmers**

A bountiful grain crop, coupled with low grin prices, meant only one thing for the farmer, Dr. Christie said. He emphasized the necessity of feeding the grain to cattle and hogs, "because it is through those mediums that the man on the farm can realize his greatest profit, world conditions being what they are today."

## New Jap Premier

Following the German-Soviet non-aggression pact the entire Japanese cabinet resigned to allow for the reconstruction of Japanese foreign policies. General Nobukyi Abe, who is generally regarded as favoring closer co-operating with Great Britain, was given the task of forming a new cabinet.

An eagle with a wooden leg, supplied by the local veterinarian, has been placed in the railway station in Aosta, Italy, and seems happy except when the newsboy appears with the papers; then it rages.

## Cities Of Europe Are Not Far Apart By Air

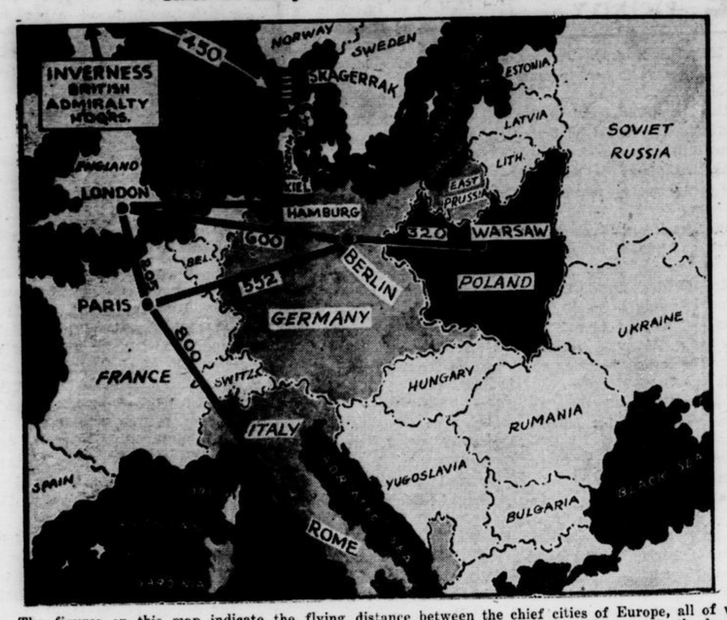


The figures on this map indicate the flying distance between the chief cities of Europe, all of which may be targets for bombers. German planes at Berlin have but 320 miles to fly to Warsaw in the heart of Poland. Inverness, British admiralty headquarters, is 450 miles from the mouth of the Baltic Sea. This is a short distance from Heligoland, scene of the famed British-German naval battle of Aug. 28, 1914.

## ? Have You Heard !

Mrs. Jones: "We need a new roof."

Jones: "What's the matter with the old one? It doesn't leak."

Mrs. Jones: "No, but I don't want to be ashamed every time an airplane flies over the house."

—o—

**Fred—"You are a singular sort of girl."**

**Mabel—"Well that's easily fixed."**

—o—

**A literature class showed signs of restlessness while the English teacher, Prof. William Lyon Jones was lecturing on Browning. Finally, seeing the restlessness growing more acute, the quick-witted professor said:**

**"Only a minute. I have just one more pearl."**

—o—

**A historian asserts that Englishmen played a sort of golf in King Harold's days. It will be remembered that Harold himself went out in '66.**

—o—

Negro couple applied for a marriage license.

Clerk: "Married before?"

Bride-to-be: "Yes."

Clerk: "Husband deceased or divorced?"

Bride-to-be: "I deceased him."

—o—

**S.S. Teacher: Children, how do you think Samson felt after Delilah sheared him?**

**Billy Bright: Pretty sheepish, I guess.**

# New Upholstery

### Canda Cloth Combines Suede-Like Smoothness With the Utmost in Utility

The old adage about beauty being only skin deep is completely disproved by the advent of canda cloth — a new, revolutionary upholstery fabric developed this year and already marked for wide adoption by car owners.

It appears that canda cloth reconciles two diverse viewpoints, namely: the strong desire for the beauty and smoothness in upholstery and the equally strong desire for ruggedness and long life. Now these two preferences find a common ground, for the introduction of canda cloth makes available not only beauty and silken smoothness but enduring service as well.

**Wash With Soap and Water**

The new canda cloth combines all the beauty and durability of the fine mohair velvet with the best features of other types of upholstery. The result of intensive research and study of car owners' requirements, this revolutionary fabric has a smooth, suede-like surface which is as handsome in appearance as it is soft and comfortable to ride upon. It can be kept fresh indefinitely, for it can actually be washed with soap and water, and its durability will provide years of service equal to that of the finest velvet.

It is probable that canda cloth has a fine future ahead of it. Car owners have long wished for such a fabric — a fabric, moreover, that is inherently distinctive, yet rugged as any upholstery material so far available.

## Canadian Is Army Head

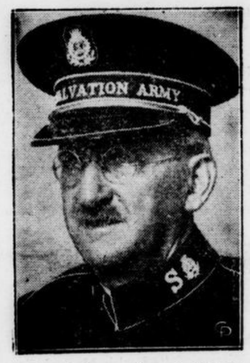


Commissioner George Carpenter, territorial commander in Canada at a meeting of the high council in London, England, was named the new leader for the world, of the Salvation Army, succeeding General Evangeline Booth.

## What Science is Doing

**TO EXPLORE OCEAN FLOOR**

Departing for the time being from his adventures into the stratosphere, Prof. August Piccard, the Swiss physicist, is devoting his attention to the floor of the ocean, which he plans to explore from a glass gondola attached to a huge steel sphere.

**UNKNOWINGLY HAVE T. B.**

Tuberculosis is much more prevalent than generally supposed. A great many have the disease and have no knowledge of the fact. This was revealed in an extensive series of m ical examinations made on the students in the University of Chicago. It was found that 1½ per cent. of the students unknowingly had the disease and it was advanced to the point at which a clinical determination of its presence could be made.

**MEASURES BREATH OF LEAF**

An apparatus has been invented in distant East Africa for measuring under natural conditions the rate of breathing of a single leaf.

The apparatus, "an important contribution in the investigation of plant physiology," does its work by measuring continuously and automatically the differences in water content between two different streams of air.

**PAINLESS DENTISTRY**

A new drug has banished pain from the dentist's chair.

To-day, every major dental operation can be performed, without the least pain to the patient.

The drug which makes short work of pain has this chemical name: para-amino, mono-isobutyl benzoate hydrochloride.

## Beefsteak Can't Abolish Shiner

Government scientists last week aimed a knockout punch at the idea that a piece of raw beefsteak is a fine remedy for a black eye. If you're unlucky enough to acquire a "shiner" and some one provides beefsteak, the scientists said the thing to do is to eat the beefsteak—and apply a cold compress to your eye.

## How Can I?

BY ANNE ASHLEY

Q.—How can I prepare a remedy for excessive perspiration?

A.—Bathe the parts daily and then apply a lotion consisting of two teaspoonfuls of powdered alum to one pint of water. Follow by dusting with a powder made of one ounce boric acid and ten grains of salicylic acid.

Q.—How can I refreshen wilted vegetables?

A.—Add a slice of lemon to a pan of water and soak the vegetables in it for about a half hour. This is particularly effective for spinach, lettuce, and parsley.

Q.—How can I make use of a soapy dish water?

A.—It is claimed that soapy dish water thrown on the rose bushes will make them thrive.

Q.—How can I prepare a good roast meat sandwich?

A.—Use the following: Diced cold roast meat, 2 tablespoons peanut butter, ½ cup finely ground raw carrots, salad dressing, salt, and lettuce. Whip the peanut butter with salad dressing until creamy, then add to the salted carrots and meat.

Q.—How can I treat sunburn if I have no lotions or salve?

A.—Spread butter lavishly over the burned parts and it will prove an effective first aid.

## FARM PROBLEMS

**(Conducted by Professor Henry G. Bell of the Ontario Agricultural College, Guelph, assisted by other members of the faculty of the O.A.C.)**

Q.—Would you please tell me if bad silage that you throw out of the silo odd times through the winter months, is bad for your ground to spread as manure, and also if you could use it to mulch grapes or peaches when you have quit working them for the season towards the end of July without it doing any harm?

A.—There is no reason why decayed silage should not be used as manure. It will supply a good quantity of Organic Matter, and the temporary Acidity which it may have carried while in the silo will be quickly corrected when it is exposed to the air. It should be satisfactory as a mulch for Grapes and Peaches when you have ceased to cultivate them. "H. H.—Lincoln Co."

Q.—Could you please give me any information regarding sowing Salt on root-ground? I am putting Turnips on Sweet Clover pasture land. This land is high and bad for drying on it. I have it covered with manure. How much Salt should I sow per acre? Would it be alright to sow fertilizer along with the Salt? I will finish the field with Barley. How would it do to mix Salt with the fertilizer for the Barley?

A.—In answer I wish to say that there is no argument for the sowing of Salt since Salt does not supply any element of plantfood. The only thing it does is to liberate a small amount of Potash from the soil. The same amount of money invested in Potash Salt such as Muriate of Potash will give much larger returns since the Potash carried by the Salt is used directly by the crop.

Issue No. 36 — '39

# SCOUTING

Boy Scouts, Wolf Cubs, Girl Guides and Brownies of St. Catharines, Merritton, Thorold, Port Dalhousie and Niagara-on-the-Lake, combined for a Scouts' and Guides' Own church service at Montebello Park, St. Catharines. Led by the Salvation Army band and colour parties bearing many flags, the youthful procession made an impressive spectacle on the way to the park. The service was conducted throughout by Scout and Guide leaders, the chief address being given by District Scout Commissioner H. G. Morrow.

A demonstration of methods of rescuing unconscious persons from a burning house was put on by each patrol of the Stratford Baptist Scout Troop, to mark the presentation of the Scout Fireman's Proficiency Badge to Troop Leader Sylvester.

"The Boy Scouts showed in that work what an effective body for service to the community the Boy Scout Movement is." The comment was that of Fire Chief Lampman of Welland, Ont., upon the work of a bucket brigade of Scouts of the "Stop 19" Troop in attacking a fire in a cottage dwelling. The efforts of the Scout fire fighters confined the flames to the dwelling until the arrival of firemen and apparatus from Welland.

A Scout Group charter has been issued by Quebec Provincial Headquarters to the province's farthest-north unit, 600 miles from Montreal on the eastern shore of James Bay. The new Scout Troop and Cub Pack are made up of Indian boys attending St. Phillip's Anglican Mission School at Port George.

A demonstration of bandaging for fractures, the carrying of unconscious persons and other first-aid work was given by a team of four Boy Scouts at a meeting of the Womens' Institute of St. Mary's, Ont.

## Modern Etiquette

BY ROBERTA LEE

1.—What is the correct way to give a tip?

2.—May a fork handle rest on the table, with the prongs on the edge of the plate, when not in use?

3.—What is the correct salutation when a woman telephones another woman of her own social position?

4.—What does it indicate when a person misspells five or six words in a letter?

5.—Isn't it discourteous for a motorist to drive through a funeral procession?

6.—When a woman is playing golf with a man, who should pay her caddy?

**ANSWERS**

1.—A tip should be given quietly and courteously, without showing the least display. One who gives a tip in a conspicuous manner invariably does so to impress those who are watching. 2. Never. The fork should rest on the plate, the prongs pointing upwards. 3.—"Mrs. Baker? This is Dorothy Moore." 4.—It indicates both negligence and laziness. Every desk should contain a dictionary, and it takes but a minute to consult it. 5.—Yes; he should be patient and wait, even if in a hurry. 6.—The woman should pay her own caddy.

"It DOES taste good in a pipe!"

HANDY SEAL-TIGHT POUCH - 15¢

½-LB. "LOK-TOP" TIN - 60¢

also packed in Pocket Tins

Picobac

GROWN IN SUNNY SOUTHERN ONTARIO


## Rogers Majestic Corporation

### A Wholly Owned Canadian Company

The Rogers-Majestic Corporation Limited does more radio design and development work and more actual manufacturing than any other manufacturer in Canada.

Employing their own cabinet designers and maintaining a year-round engineering staff which produce between 60 and 70 different radio models each year, including the famous DeForest Radio.

Practically every part and cabinet of the entire complete line of three radios, is purchased in Canada or manufactured by Rogers-Majestic in their Toronto factory.

It is interesting to know that an average radio receiver contains a total of approximately 1200 parts and an average of 520 different kinds of parts.

Of all of these parts the Rogers-Majestic Corporation manufactures in its own plants 70% of all the parts it uses. The other 30% of the parts is purchased and includes such items as cabinets and certain loud-speakers, condensers and resistors.

The Company is required to maintain stocks in its store rooms of more than 5700 different kinds of parts throughout the year.

Branches are maintained in Montreal and Winnipeg.

## Takes Two To Drive A Car

Police testified in city court at Raleigh, N. C., last week that a colored man and his wife were driving the same automobile at the same time while drunk.

They said the man was operating the clutch and his wife was steering.

The Judge scratched his head, concluded both were guilty. Each was ordered to pay $50 and costs or serve 90 days.

## Last Respects to "Candy King" Senator

Thousands gathered at St. Michael's cathedral in Toronto to pay their last respects to Senator Frank O'Connor, who passed away following a lengthy illness. Among the honorary pall-bearers were Hon. Dr. Herbert Bruce, LEFT; Capt. J. W. Flanagan, second from LEFT; Sir William Mulock, second from RIGHT, and Premier Mitchell Hepburn.


## Classified..... Advertising..

**AGENTS WANTED**

AGENTS WANTED—IN ALL DISTRICTS in Canada for Indestructible Household Necessity. Send 25c for sample. Money refunded if not satisfied. London Vending Co., 25 Wolseley Avenue, London, Ont.

TO SELL NEW FIRE EXTINguisher retailing at $1.95 each complete with hanger for automobiles, motor boats, summer cottages and household use. Contents approved by Underwriters. Territory open, liberal commission. Write, Castle Supply Company, Dept. W., 67 Yonge Street, Toronto.

**BABY CHICKS**

SPRUCELEIGH WHITE LEGHORN Pullets, farm-ranged, May-hatched, September delivery, $1. each. Wood's Poultry, Route 5, Rockwood, Ontario.

**BICYCLES AND MOTORCYCLES**

FREE ILLUSTRATED CATALOGUE. New rebuilt Bicycles, $10 up. Used Motorcycles. Dukes, 625 Queen St. West, Toronto.

**CATTLE**

DUAL-PURPOSE SHORTHORN Bulls also Heifer Calves, accredited, high production. Bayside Farm, Owen Sound, Ont.

**CHRISTMAS CARDS**

SEND FOR THE CELEBRATED "Royal" sample book of Personal Cards. A beautiful selection of designs which includes six handsome Calendars. Entirely free. Personal Cards, $1.00 per dozen up. Big Commissions and Premiums. Increased values and extra free cards for early orders. Very attractive Boxed Card assortments. Experience or capital unnecessary. Orders despatched within 24 hrs. of receipt. Published over 27 years. Royal Publishing Company, P.O. Box 1500, Montreal.

**EDUCATIONAL**

STUDENTS NOW ENROLLING FOR Courses in Matriculation, Short Story, Journalism, Advertising, Shorthand and Speech Culture. Make use of your spare time. Write today. Canadian Correspondence College (established 1902), 229 Yonge St., Toronto.

**EQUIPMENT FOR SALE**

COMPLETE BUTCHER EQUIPment for sale. Frigidaire machine, eight feet counter with coil, mincer, Block, Scale, Lights. Will sell whole or in part. H. McLeod, 159 Hampton Avenue, Toronto.

**MEN'S SHIRTS**

MEN'S SHIRTS, WHITE, STRIPED patterns, English broadcloth, attached or separate collars, sizes 13 to 17½. $1.50. Ties, 3 for $1.00. Davids, 179 Craig West, Montreal.

**FREE SILKY ENLARGEMENT**

MOUNTED IN EASEL BACK mount with every roll received and 8 deckle edge Velox prints 25c. 10 reprints 25c. Your favourite snapshot enlarged, coloured, mounted in leatherette frame 39c. Royal Photo Service, Box 5, Station F, Toronto.

**MINKS**

FINE DARK, EASTERN QUEBEC Mink, kitts or proven breeders, prolific strain, reasonably priced. Visit or write. Brighton Mink Ranch.

MONEY IN MINK. WE HAVE A SElect herd of large dark mink. Our males guaranteed. Reasonable terms. Stan Daly, Smith Falls, Ontario.

**NEW FURNITURE FOR SALE**

SAVE 20% OR MORE ON NEW Furniture. Our large five-floor warehouse is stocked with complete home furnishings. By selling direct from our WAREHOUSE we save an average of 20% and pass this big saving on to you. Terms arranged. Freight prepaid. Write us to-day. Valuable premiums given for sending customers to us. McKenna Furniture Co., Limited 526 Bay Street, Toronto.

**NEW LIFE FOR OLD HAIR**

LOOK 10 YRS. YOUNGER. NATURelle Hair Restorative — restores grey or faded hair to its natural color—stainless — for six weeks supply — send $1.00 Naturelle Hair Resorative, P.O. Box 373, Toronto.

**PHOTO FINISHING**

EIGHT ENLARGED PRINTS 25c. Special offer for summer. Free colortone enlargement with any order of 25c or more. Films developed and 8 enlarged double sized prints 25c. Reprints 4c each. Canada Photo Supply, Box 121, Toronto. Canada's Largest Photo Finishers.

**PRINTING**

ATTENTION HOUSEWIVES—Know your Preserves and Pickles. 100 Assorted Labels 10c, 500 Labels 25c postpaid. Lewis Printing, Station H, Toronto, Canada.

**SPECIAL SALE OF DOGS**

3 BLUE TICK FEMALES, 3 OLD tyme Black and Tans, one pure bred Walker female, 5 Registered Beagles, 2 Boston Terriers, 1 Wire Haired Terrier. All these dogs are proven Mothers and right every way. J. L. Doherty, Campbellford, Ontario.

**TIRES AND BICYCLES FOR SALE**

32 UP, GUARANTEED USED TIRES; Bicycles, $10 up. Write for bargain price list. Toronto Tire, 198 Dundas West, Toronto.


ONTARIO ARCHIVES
TORONTO