TELEPHONE TALKS IN THE WATSON FAMILY

One Ring that Led to Another . . .

JACK ROBERTS and Sally have been "friends" for some time. But Jack took Sally by surprise (she really hadn't expected a ring this spring) and in this case one ring naturally led to another. Sally just has to call Mother who is visiting out-of-town. "We're to be married right away," she says happily. And Sally will call some of her out-of-town friends as well, who will appreciate having the news "first". Wouldn't you?

Reductions in telephone rates—local and long distance—in 1935, '36 and '37 have effected savings to telephone users in Ontario and Quebec of nearly one million dollars yearly.

TIGHTEN HIGHWAY ACT

Impounding of motor cars for three months in cases where convictions are registered for reckless and drunken driving is provided in a bill introduced in the Ontario Legislature by Highways Minister McQuesten. The bill also would widen the powers of the minister and magistrates to cancel both driving permits and motor car licenses. Other amendments would provide: That no glass other than safety glass shall be installed in any motor vehicle after January 1, 1939. (Already the Act forbids the sale of new cars not equipped with safety glass.)

Round Trip Bargain Fares

April 29th and 30th

From DURHAM to TORONTO

Also to Brantford, Chatham, Chesley, Clinton, Exeter, Fergus, Goderich, Guelph, Hamilton, Hanover, Harriston, Ingersoll, Kincardine, Kitchener, London, Listowel, Mitchell, Niagara Falls, Owen Sound, Paisley, Palmerston, Paris, Port Elgin, St. Catharines St Marys, Sarnia, Southampton, Stratford, Strathroy, Walkerton, Wiarton, Wingham, Woodstock.

To Oshawa, Bowmanville, Port Hope, Cobourg, Trenton Jct., Belleville, Napanee, Kingston, Gananoque, Brockville, Prescott, Morrisburg, Cornwall, Uxbridge, Lindsay, Peterboro, Campbellford, Aurora, Newmarket, Petetang Collingwood, Meaford, Barrie, Orillia, Midland, Gravenhurst, Bracebridge, Huntsville, Callander, North Bay, Parry Sound, Sudbury, Longlac, Geraldton, Jellicoe, Beardmore, Fort William.

For Fares, Return Limits, Train Information, Tickets, consult nearest Agent. See handbills for complete list of destinations. T106A

CANADIAN NATIONAL

BORROWING AT THE BANK

to operate more profitably

FARMING, DAIRYING, STOCK RAISING—and other lines of agricultural business often need improvements or new equipment, to stop waste and make better profits. Good managers in every line of business know where small expenditures would increase efficiency and *profits*. If they can spare the money from their working capital, they will spend it promptly for such purposes. If they have good security, but not the ready cash, they will wisely *borrow*.

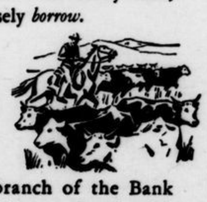

Wherever, in Canada, agricultural business is carried on, there is a branch of the Bank of Montreal, acquainted with local needs and conditions, ready to consider applications for *loans* for such *constructive* purposes.

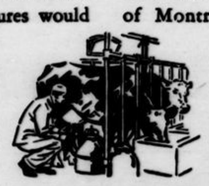

BANK OF MONTREAL

ESTABLISHED 1817

"a bank where small accounts are welcome"

Mount Forest Branch: E. B. YULE, Manager

Holstein (Sub-Agency): Open Monday and Friday.

MODERN, EXPERIENCED BANKING SERVICE . . . *the Outcome of 120 Years' Successful Operation*

HOLSTEIN LEADER

LOCAL AND PERSONAL

Miss Kathleen Milne of Toronto is spending the Easter holidays with Mr and Mrs Geo. Aitken and family.

Week end and holiday guests with Mrs Jordan and the Buller family were Mr and Mrs Arthur Kerr and family and Miss Ruby Kerr, Toronto.

Misses Aura and Elma McGuire, accompanied by Mr Robert Watt of Guelph spent the week end and holiday with the McGuire family.

Miss Eileen Aberdein of Hamilton, Shirley and Wayne Lind of Mt. Forest, were Sunday guests with Mr and Mrs Aberdein.

Miss Joan McGillivray of Guelph is visiting Mr and Mrs Nichol Dodds.

Mrs Wm. Aitken and Mrs Christie spent the holiday with friends in Toronto.

Mr Ivan Christie of Hillsdale spent the week end at home.

Mr Jack Irvin of Chatham is spending his holidays at home.

Miss Jessie and Mr Jack Allingham of Sarnia, were holiday guests with Mr and Mrs B. Eccles and other friends in the village.

Mrs Morrison and June are visiting friends in Toronto.

Rev. M. G. and Mrs Court, Mr and Mrs Bert Eccles and Ross, spent a day in Hamilton last week.

Mr Charles Miller spent the week end at his home in Toronto.

Miss Eva Gadd of Toronto spent the holiday at home.

Weekend and holiday guests with Mr and Mrs John Leith were Misses Isabelle and Vera Leith of Toronto; Miss Helen Austin, Messrs James and Eldred King of Welland.

Mr and Mrs. Jos. Treleaven and Mr H. Treleaven of Toronto, Mr and Mrs M. Bell of Mount Forest were holiday guests with the Treleaven families.

Miss Frances Shephard and Mr. Carman Bunston of Toronto, visited Mr. and Mrs. Smith Sunday.

Mr. Elijah Smith and Miss Beatrice returned to their positions in Kingston and Toronto, after spending some time at home.

Mr Lyall Merer of Watford, was home over the holiday.

HOLSTEIN CONTINUATION SCHOOL EXAMINATIONS

Grade IX—Dougal McMillan 74, Andrew Dingwall 69, William Morrison 67, Russel Buller 65.7, Myrle Westervelt 65.4, Bryce Mercer 62, Franklyn Pinder 58, Ada Eckhardt 53, Edwina Rawn 50.

FORM II—Laura Mather 76, Ilyene Dickson 63, Essie Dickson 62.7, Ross McDougall 62.6, Mary Reid 60, Isabelle Elder 58, Douglas Williams 53, Raymond Brown 52, Wm Brown 50.

FORM III—Ross Eccles 65, Evelyn Love 64, Ella Orchard 63, Velma Lewis 53, Mary Hunter 52, Florence Eccles 43, Lloyd Orchard 39.

FORM IV—Mary Stevenson 87, Ira Stevenson 71, Elizabeth Aitken 65.

G. A. Tilden, Principal

YEOVIL

Spring days are here: the ground is drying, and the grass is showing green again.

Easter with its message of hope, its bright music, and flowers, was celebrated in the different churches. Some held their communion services as well.

Miss Sharpe, and Mr. Welsh are spending their Easter vacation at their homes, Durham and Fenelon Falls.

Miss Violet, and Mr. Harold Hattle of Craik, Sask., were recent visitors with their cousin Mrs. Jas. Nicholson and Mr. Nicholson.

Lorne Henderson is home, after being in Guelph during the winter.

Mr. Cliff Rogers was at Watford on Sunday.

Messrs. Bert Mather, Toronto, and Fred Mather, Galt, were Easter visitor at their home here. We hope that Mrs. Mather who is ill, may soon be well again.

Mr. and Mrs. Arthur Eccles, and Florence attended service at Woodland Church on Sunday, and spent the remainder of the day with relatives.

Two of the large County graders were noticed on the new County highway beginning at Holstein east to base-line there then south to Sligo Road.

DROMORE

Mrs. Knowles of Toronto spent the weekend with her sister, Mrs. Joe McNaulty.

Dan Campbell spent the weekend with his sister, Mrs. W. McKenzie.

Mr. and Mrs. Harold Atcheson of Toronto were Easter visitors with their mother, Mrs. Major Eccles.

A crokinole social was held at the home of Mr. and Mrs. John McCannel on Wednesday last, when eight tables were in use and a good time spent.

Another crokinole social will be held on Tuesday of this week at the home of Mr. and Mrs. Finlay Clark.

Mrs. and Mrs. McLean and family of Trenton, are holidaying at present with their parents, Mr. and Mrs. Jas. McGillivray.

Mr. Jas Bunston is a delegate from S. S. No. 10 at Toronto this week at the school trustee convention.

Sunday School will open at Amos on May 1st at 10 o'clock when we hope every adult and child in this community will be present.

Rev. John McKenzie is expected to occupy Amos and Knox pulpits next Sunday and Rev. Court of Holstein will be the speaker on Sunday May 1st. A congregational meeting will be held after the service to decide whether to go ahead with a call or to hear more candidates.

NORTH EGREMONT

Mr Thos. Harrison Sr. is improving some, he being able to go to Durham recently.

Mr Martin Wilson spent this Tuesday in Milverton.

Mr John T. Brown intends splitting his barn and putting 18 feet in the centre. Wm. Haas, framer, of Mt. Forest, will start work next week.

Mrs Wm. Moore, who has been bedfast the past six weeks, expects to be up and around again next week.

At the Young People's meeting in Amos Church last Sunday evening, we listened to Mr Dan. Firth give a talk on Missions in the Peace River country. Rev. Mr. Robinson, preacher that day, also gave a talk on Missions in the railroad camps. We preferred Mr. Firth's address.

VARNEY

Mr. and Mrs. Arthur McCabe, Mr. and Mrs. Gordon Flewellyn and children and Mrs. Ross, all of Toronto spent Sunday with Mr. and Mrs. Alfred McCabe.

Miss Marjorie Kerr spent Saturday in Owen Sound.

Mr. and Mrs. Walter Kerr, Misses Marion and Jean Kerr, visited on Sunday his mother and sister, Miss Janet at Niagara-on-the-lake. Marion and Jean remained for a few days.

Mr. Lucas Perdue and his sisters of Toronto, were visitors at the home of their sister, Mrs. Walter Kerr.

Mrs. Bilton and children of Windsor, are visiting her parents, Mr. and Mrs. Julius Keller.

The Andrew Marshall, Frank Hopkins and Thos. Bell families spent Sunday with their parents and grandparents, Mr. and Mrs. John Kerr. Sunday.

Mr. and Mrs. Reg. Fowler of Brantford, spent Easter with Mr. and Mrs. Wilbert Blythe.

Mr. and Mrs. Whyte and children, Holstein, and Mr. Arthur Rahn, Kitchener, visited at Rahn's Sunday.

Mr. and Mrs. Wesley Charlton of Allan Park, were Sunday visitors with Mr. and Mrs. Jas. Leeson

The Sacrament of the Lord's Supper will be dispersed in Varney Church on Sunday next.

Mr. and Mrs. Bryson Morlock and children were Sunday visitors with Mr. and Mrs. Wm. Mather.

Miss Laura Kerr is spending Easter holidays with her grandparents, Mr. and Mrs. Wm. Caldwell.

Lorne Blythe spent a day at Mr. John Ritchie's last week.

Miss Dorothy Bogle of Cedarville is vacationing at home. Also Miss Heard at home in Flesherton.

Miss Jean Lauder of Durham is a visitor this week with Mr. and Mrs. Wilbert Blythe.

Principals of the Queen-Bell Wedding in London Tuesday

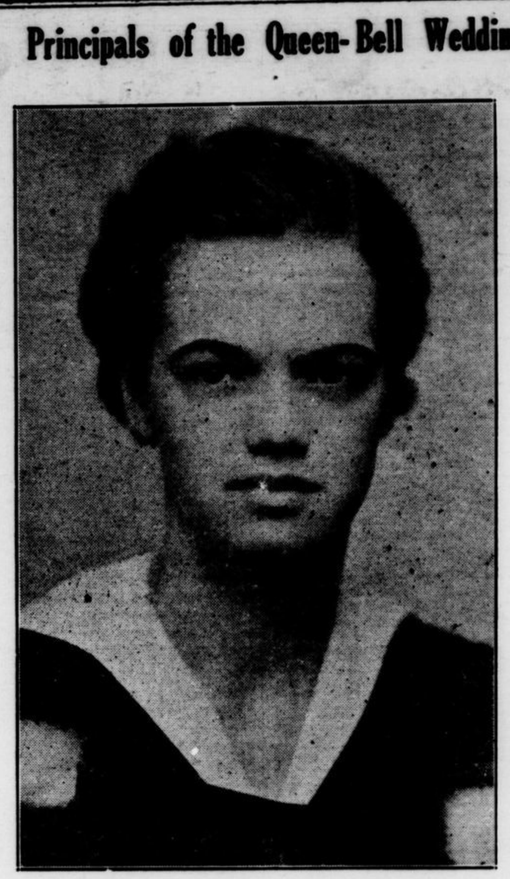

MISS AUDREY D. BELL, B. A.
Daughter of Mayor Allan Bell and Mrs. Bell of Durham

REV. CARMAN J. QUEEN, B. A., L.Th., an Egremont boy, now Rector at Princeton and Ayr.

At right—The officiating clergyman, CANON A. A. BICE, of All Saints Anglican Church, London, where the groom was formerly assistant rector, and where the ceremony was performed. Canon Bice was rector of Trinity church, Durham, many years ago.

KNOX CORNERS

The Easter Season has come and it is the most important of all to the Christian, for the wonderful birth of Jesus His sinless life, and even His death on the Cross were not complete without His resurrection and a risen Christ.

Mr. and Mrs. Hubert McDougall and children of Holstein visited on Sunday with Mr. and Mrs. Bert Watson and family.

Mrs. Mountain, Sr. spent a few days last week with Mr. and Mrs. Wm. Marshall.

Mr. Melville Watson has bought a farm in Glenelg, five miles east of Durham. We wish him success, but are sorry he is leaving our neighborhood. Mr. Stanley Mountain has rented our farm which Mr. Watson has rented for some years.

The meeting of the W. M. S. was held at the home of Mrs. McAlister, Sr. on Wednesday, April 13th with an attendance of 21. Mrs. C. McAlister read the scripture lesson from Luke 24, and Mrs Walter McAlister led in the prayer prepared for Easter service. Mrs. C. McAlister read of a young missionary to S. Africa, Mr. Geo. Roberts, who won many for Christ by his practical Christian life and teaching. Mrs. Wallace read of Mt. Leprosy Colony presided over by Mrs. Gauld and her daughter. Mrs. Mearus read an Easter message entitled, "He shewed them His hands and His feet." The roll call was answered by Easter messages from the Bible. Mrs. John Marshall, Sr. was appointed Mission Band leader and Mrs. Mearns, president of the Y. W. Aux. Letters of sympathy are to be sent by the Sec of W. M. S. to those recently bereaved. Lunch was served. The offering amounted to about $12.

Miss Gray of Milverton is assisting Mrs. Bert Watson in the home at present.

Misses Georgina and Beatrice Ball of Allan Park visited on Sunday with Miss T. E. Byers and on Monday at the Thompson home.

Mr. and Mr. C. McAlister visited on Sunday with Mr. and Mrs. Geo Ball of Glenelg.

We enjoyed a pleasant visit on Thursday of last week at the Knisley home.

We were pleased to receive a card from Mr. and Mrs. Arch. Watson, written in Florida, where they are celebrating their 25th wedding anniversary. They went by boat, but are returning through the middle States. We wish them many more happy anniversaries

Mrs. John Marshall, Sr. returned to her home from Colorado on Tuesday. She spent over Easter with friends in Detroit.

Miss Mary McAlister of Toronto is spending the vacation with her mother and family, and Miss Jennings at her home in Owen Sound.

S. S. NO. 11, EGREMONT

Grade VIII — Mary McDonald, 81. Grade VII —Jimmie Foran, 61, Rhea Plester, 61, Olive Wheeler, 45. Grade VI —Clara Barfoot, 77, Bobbie Weir, 70, Beverley Barfoot, 62. Grade V—Ralph Fairbairn 75, Lorne Barfoot 72, Brownlee Love, 64 Frank Wheeler, 50.

Grade III Sr.— Russel Love. Grade III Jr.—Jimmie Wheeler. Grade I Sr. — Marjorie Wilson, Douglas Hopkins.

Ruth I. Dingwall, Teacher.

Grey County History Prize for School Fairs

History of the County of Grey, a book compiled under the authority of Grey County Council which has a large number stored at the County buildings, will be put to good use, the County Council has decided

In the report of the Finance Committee, presented to the council Thursday morning, it was decided that the County Property Committee be authorized to put these history books up as prizes at School Fairs and other competitions. The move, it was felt, is a most worthy one, would interest school children in a study of the history of this county as so ably set forth in the book in by E. L. Marsh.

For some years past the Council has been periodically considering what to do with the big surplus of books, now in care of Sheriff William Breese. In addition a copy will be given to each county official and each municipality to be kept in the clerk's office of that municipality.

Among other items in the report were recommendations for pensions for ex-goaler of Grey County and the ex-turnkey. Mr. James Grier, goaler for many years, was granted a pension of $300 per annum, and W. H. Wright, who retired last year as turnkey, was granted $300 per annum for three years.

THE SONG OF THE FROGS

Deep in the earth beneath the snow,
Safe from harm while chill winds blow,
Resting, you pass the winter thro'
Ready for work when Spring winds woo.

Now, when warmer airs abound,
Come cheering notes from yonder pond.
Bull-frog bass and a lighter note,
From the marsh and swamp, to us they float.

In the even time to us they sing,
Till we surely know that now 'tis Spring.
Trilling along their chorus sweet,
Helping each one the Spring to greet.

— Teddy.

BOUGHT TWO NEW GRADERS.

Grey County has purchased two new power graders at a cost of $13,500, one of them costing $7,554. Ex-Reeve Geo. H. Magwood of Bentinck has been selected as operator of one the county graders, while Mr. Oscar Maxwell of Hanover continues as operator of another grader, a position he has filled for some years. Townships will be able to secure the use of these graders "at cost," County Engineer McKnight told the County Council on Wednesday. Last year the county charged $1.75 an hour for the use of the graders.

—ROXY—

MOUNT FOREST

R. C. A. SOUND Phone 39

Evening Shows at 7 and 9 o'clock
Matinees Wed. at 4.15. Saturday 2.30

—xXx—

Bingo !

Every Tuesday, Thursday, Saturday
$5.00 Value for prize every Evening
Also Jack-Pot — $9.00 Nov.

Now Playing

THURS., FRI., SAT., APR. 21, 22, 23

—DOUBLE BILL —

Wm. Boyd as 'Hopalong Cassidy' in

'Cassidy of Bar 20'

—Also— JONES FAMILY in

'Love on a Budget'

Don't Miss a Good Programme.

MON., TUES., WED, APR. 25, 26, 27

SHIRLEY TEMPLE in

'Rebecca of Sunnybrook Farm'

with Randolph Scott and Jack Haley

Shirley's latest and by far the best yet

COMING ! Hobby Breen in "HAWAII CALLS"

ONTARIO ARCHIVES
TORONTO