Vote for Miss MacPhail
Who has given
5 Years of Faithful Service
and qualified for more

The Durham Review.

With which is incorporated the Holstein Leader

DURHAM FAIR
Sept. 22 & 23
Special Attractions
Big Prizes for Stock
A Splendid Outing Guaranteed
KEEP THE DATE IN MIND

VOL. XLIX, NO. 36 DURHAM, THURSDAY, SEPT. 9, 1926 Published Weekly at $2.00 a year in advance. To United States, $2.50 a year in advance. C. RAMAGE & SON, Publishers

TOWN TOPICS

Fly-Tox the milk house against the filthy flies.

One good thing about the election campaign is that there is only about four days of it left.

For an enjoyable evening out of doors spray Fly-Tox on your clothing.

Found.—A part of rosary, with crucifix. Owner may have same by paying for this notice.

Fowl for Sale

A few one year old Barred Rocks, also White Orpingtons, both bred to lay. Apply to W. A. McGowan

Ladies go to Walkerton

This Thursday afternoon several rinks of lady lawn bowlers are fraternizing with Walkerton ladies in their town and participating in a bowling tourney.

Preached in Detroit

Rev. W. H. Smith preached morning and evening services Sunday, Aug. 29th, in Scovel Presbyterian Church, Detroit. Rev. Dr Jeffrey, pastor, is also a Canadian.

Fertilizer

A full stock on hand of special for fall wheat. Order your supply early. No change in price. Phone 114.

J. W. Ewen & Son,
McKechnie Mills, Durham

Grey Presbytery in Durham

On Tuesday, Sept 21st, the meeting of Grey Presbytery of the United Church of Canada, will take place in Knox Church, Durham, when 90 to 100 clergy and lay delegates of the county are expected.

Review for Job Printing

When considering your printed requirements, consult the Review. Careful and prompt attention given business stationery, prize lists, programs, folders, factory forms, auction sale bills, etc. and orders taken for counter check books. Phone 6.

Bruce Fall Assizes Nov. 2nd

Mr Justice Logie will preside at the Fall Assizes which will open in Walkerton, Nov. 2nd. To date the only case entered is that of Miss Kate Hardman alleged to have murdered Edward McCoy, north of Wiarton on July 12th.

Toronto Exhibition Expanding

Both in exhibits and attendance, the world's fair at Toronto is broadening out. The attendance to date is 1,131,000 over 28,000 ahead of last year. Labor Day with 258,000 people, was the biggest crowd ever. With so much political matter this issue, our impressions of the Fair are held over till next week.

Elora looking after Cemetery

Elora Cemetery Commission has funds enough on hand to purchase a $1000 bond for the cemetery's perpetual care there. Elora is taking considerable pride in her well-kept cemetery. Much of the credit is due to Councillor R. E. Mills, formerly editor of the Express, who has taken a great interest in the work.

Anniversary Services

Anniversary Services in connection with Glenelg Centre Baptist Church, will be held on Sunday and Monday, Sept. 12th and 13th. Rev. Mr Crickington of Mulock Baptist Church, will have charge of the services Sunday. Monday evening there will be a social and literary entertainment in the church, followed by lunch. Admission 25c.

Doubling up in Offices

The organic union of the Congregational, Methodist and Presbyterian Churches was to effect saving by overlapping of their respective Christian activities. Reports at the General Council at Montreal showed that already in the administration offices of the new church alone there has already been effected substantial saving of workers and financial expenditures. The three uniting churches had 59 offices which were now reduced to 44 or a reduction of about 25 per cent. A salary roll of $200,850 has been reduced to $162,200. This is an indication of how many men and money are being released from the congested centres for effective service in those localities in the Great West and other places, where no gospel privileges have been heretofore enjoyed.

OFFICIAL ELECTION FIGURES IN 1925

Total vote by municipalities
Campbell and MacPhail Majorities

	Camp.	Macp.	C. maj.	Mac maj.
Glenelg	192	575	..	383
Egremont	280	722		442
Bentinck	351	717		366
Proton	359	734		375
Normanby	388	543		155
Artemesia	324	768		444
Osprey	461	467		6
Sullivan	255	593		338
Neustadt	75	84		9
Durham	633	268	425	
Holland	544	444	110	
Hanover	596	382	214	
Markdale	341	110	231	
Flesherton	106	102	4	
Dundalk	247	121	126	
Chatsworth	83	82	1	
	5245	6652	1111	2518

Majority for Miss Macphail, 1407

Fly-Tox your horse before hitching up.

A few choice cattle for sale. Apply to F. W. Kelsey, phone 609, r 3, or D. C. Town, Durham

The Guelph—Owen Sound motor coach, owing to slippery roads, skidded into the ditch between Chatsworth and Owen Sound on Sunday night, but neither it nor any of the passengers were injured.

Will teach at Lambton Mills

Mr W. J. McLeod, a Swinton Park boy, is engaged as principal of Lambton Mills six roomed school, near Toronto, succeeding Mr Andrew Morton, formerly principal of Durham Public School. Owing to Mr McLeod's illness, Mr J. H. Coleridge of Toronto, is supplying for him during the month of September.

Had Cheek Bitten

Geo Burnett's little son George, 2 years old, was badly bitten on the cheek by their own dog with which he was playing. He was taken to the hospital where his wound was dressed, 13 stitches being required. He is now improving nicely tho' the wound is quite sore and will likely leave a scar.

Institute meet at Mrs Ritchie's

The September meeting of Women's Institute was held Thursday last at the home of Mrs W. J. Ritchie, Bentinck, with a much larger attendance than usual. After opening exercises, Mrs McIlraith gave a fine report of the County Institute at Kimberly. Mrs (Rev.) Peters gave an interesting story of the life among the fisherfolk of Newfoundland and Mrs R MacFarlane gave an instructive talk on different kinds of fish, and various ways of cooking them. The Institute choir sang two selections very nicely and the question drawer answered some queries which were asked. God Save the King closed the meting. Mrs. Ritchie and helpers then served a tasty and abundant lunch and all enjoyed the social half hour.

Premier Meighen Heard in Durham

An Audience of about 1200

While not up to Tuesday's crowd, a large audience gathered in Durham Rink Wednesday, to hear Canada's premier, who reached Durham at noon from Mt Forest, where he spoke in the morning, and was the guest here of Hon. Dr. Jamieson. Arriving at the Rink about 1.30, he met the local candidate, R. T. Edwards, who with Col. Geary of Toronto, and R. J. Ball, ex-M. P., the other speakers, occupied seats on the platform.

Dr Jamieson introduced Mr Meighen as an honest-to-goodness real farmer, the son of a farmer. On rising the Premier received an ovation, and remarked that he would not be so ungallant as to ask anyone to vote for Miss MacPhail's opponent because she was a woman. Women have the same right as men in Parliament and a Conservative government provided this boon. The grain growers of Western Canada had instigated the Free Trade movement, and the Progressive party was the outcome of this feeling. The party spread to Ontario, was at its height in 1921, and ex-Premier King had then exactly copied the Progressive platform and rode into power. He had adopted it to deceive the people of the three prairie provinces, but never believed in it, though Progressives did. The Liberals had not put a tenth of it into effect and had abondoned it altogether. Anything but a protective policy for Canada is national suicide: otherwise we'd be a raw feeding ground to make U. S. greater. Every year the Liberals made bargains with Progressives, one year cutting duty on wool, next on steel, etc. as a result in 4 years, 3000 factories were closed. U. S. is leaping forward, while Canada wallows in the depths of depression and half to one million of her sons and daughters were forced to go to U S. to make a living. If tariff was issue in Quebec, the Conservatives would be in power by 50 majority to-day.

The Customs Scandal was greatest ever. This dept. handling three fifths of Canada's taxes was in utter degeneration, political and moral. Our money by tens of millions was in hands of thieves, bootleggers and public officials and the Dept. was a partner in crime. Mr Meighen at length set out to justify the Gov.-General's action in refusing dissolution to King and granting it to himself. He claimed his shadow gov't was legally constituted and was astonished Miss MacPhail had voted otherwise, and when defeated by 1, "started out and whined because we didn't come back and function as a Government."

With a reasonable protective tariff our boys and girls would get occupations in Canada and our land would not be a dumping ground for U. S. farm products. If elected, he would put Can. tariff as high as the U. S. one is against us: this is only policy in which our farmers have a fair show.

After three cheers had been given the Premier, he left with Dr Jamieson for Owen Sound and with them a large portion of the crowd departed. Col. Geary and Mr R. J. Ball continued the meeting, with Mr Allan Bell as chairman.

To the Electors of South East Grey;

My opponent and his speakers are asking at Political Meetings for some one to name one thing I have done since I went to Parliament. The following is the answer:

I secured approval of Parliament for Prison Reform—by which prisoners will have productive work to do. They will first pay for their keep, thus relieving the people of the burden and when cost of maintenance is met a prisoner will receive a small wage which will go to keep his dependents: if he has none, money will be held for prisoner until release, thus helping him to get an honest start in life.

I seconded Mr G. G. Coote's resolution for reduction of tariff on automobiles.

I have spoken, voted and worked to have military training removed from our schools and physical training substituted instead.

I have spoken and worked for change in form of Government to allow questions to be debated on their merits: the defeat of a Government measure to mean only the defeat of the measure and for the right of third or fourth groups to move an amendment to the Budget.

Assisted in attempt to secure ruling that Directors of big concerns who become ministers of the crown, should, while they are ministers for the Crown, resign their directorship.

I tried twice to have the indemnities of members of parliament reduced.

I helped to secure continuance of Crows' Nest pass agreement.

Supported attempt to prevent legalized gambling on race track.

Helped to secure Dominion Gov't respect for dry law of a province.

Helped pass thru House of Commons an amendment to the Criminal Code—making it no longer possible for a British subject to be arrested and deported without a trial

I tried to prevent vote of 5 millions for Quebec harbor.

Worked for the right of Western grain grower to ship grain to any terminal elevator he liked (including the pool terminals) and have weight and grade of grain guaranteed. Every farmer who was a Conservative member and every farmer who was a Liberal member voted against the Pool and in favor of the Grain companies last year. Farm members supported the Pool and the right of farmers to ship their grain where they like.

We got thru the House of Commons, Old Age Pensions, Single transferable vote, Senate Reform and Rural Credits.

I assisted in putting women on the same basis as men in regard to divorce in the western provinces.

I assisted in lowering taxes and in lowering tariff on many articles; helped on co-operative marketing when I could.

Spoke and worked against State-aided-immigration policy.

Spoke and worked for International Harmony and Active Good Will: talked and practiced economy and supported every effort toward reduction of debt.

I supported every effort worth while to secure markets.

Voted on the merits of all questions.

Answered hundreds of requests for information, help, etc.

Sent 500 letters every month to S. East Grey on the work of the Session

Made 200 speeches in S. E. Grey on National issues.

Helped young people and children to develop themselves and to be alert citizens.

Gave all assistance I could to organizations of women and men.

Had several mail routes extended and changed to better serve people's needs.

Had several railway crossings improved.

Got electric lights in Holstein station and cattle rates from Holstein reduced.

Got many soldiers and their families pensions and hospital treatment for soldiers.

Secured vote of $25,000 in 1926 estimates for Durham Post Office.

Returned $6,060 to Dominion treasury.

Refund of indemnity for 1922 is shown on page 145 of public accounts 1923.

Refund of indemnity for 1923 is shown on page 154 of public accounts for 1924.

Refund of indemnity for 1924 is shown on page 129 of public accounts for 1925.

Refund of indemnity for 1925 will appear in public accounts of 1926—I have cancelled cheque for it: also covering letter from Hon. J. A. Robb and letter from his Secy, Robert A. Sellar and wire from J. S. Saunders Deputy Minister of Finance to prove that the money was deposited in the Treasury of Canada. Public accounts can be secured from the King's Printer, Ottawa.

I handled alone large delegation of women from Oshawa.

Visited every province in Canada except P. E. I.—addressed large audiences in all.

Acquired first hand information regarding miners' condition at my own expense.

Visited Washington as a representative of the Women's International League for Peace—was chosen as the only Canadian delegate to Dublin.

I tried by my actions to smooth the way for women who come after.

I strove to serve Canada truly and thus raise the tone of Canadian public life.

I am not ashamed of my record.

AGNES C. MacPHAIL

Biggest Nomination Crowd ever in Durham

Miss A. C. MacPhail and Mr R. T. Edwards the Candidates

Estmated crowd nearly 2500

Nomination Day broke full of promise for a glorious day and the result was not disappointing. Returning Officer Perdue received the official nominations from 12 to 2, and this over, adjournment was made to the rink and shortly after 2 o'clock, Mr Perdue accepted the position of Chairman for the speaking program and after a few introductory words of congratulation for the large attendance, showing interest in public questions, he announced the order of the program agreed on: Miss MacPhail was to speak first, Mr Edwards next and Miss MacPhail to have 15 min to reply. This was carried out with the very best of order, Miss MacPhail occupying her full hour, Mr Edwards more than half an hour. Both speeches were punctuated by applause at intervals, Miss MacPhail's being the most generous.

Thanks were due to the local Conservative committee for the fine seating arrangements made in preparation for the Meighen meeting, Wednesday. Most were comfortably seated and in addition to the sea of faces on the floor, the balconies were filled also. It was without doubt the largest meeting ever held in Durham building, estimates of the number running from 2000 to 3000.

Miss MacPhail opened with praise for Mr. Perdue and sympathetic remarks for farmers in the catchy wet season. She dealt first with the "Money Question," that is the refutation of the persistent slander that she didn't keep her promise of returning the excess over $2500 of salary during her first four years. The emphasis she put into "I did just that" and the proof she gave of the dirty slander should have been convincing to every honest mind.

She dealt next with "Alberta Natural Resources," a question up to the government in other provinces also, clamoring for settlement. The western province wants to control her own resources and the attitude of both parties was outlined.

The Tariff was touched upon. She told of reductions at many points by which all the people benefitted. The "wolves" from Oshawa, who tried to brow-beat the government, because they would be ruined, etc. if automobile tariff was reduced, took some of her time. The government stood firm and she quoted figures and told facts which showed that instead of ruin there was progress. The reduc-

(Continued on page 5.)

Correcting Mr. Edwards

To the Electors of South-East Grey:

Mr. Edwards at the Nomination on Tuesday, stated that Canadians consumed 85 per cent of all our farm products; that Sir Robert Borden introduced penny postage; and he inferred that I did not favor having manufacturing plants in our towns. I had not time to touch on these in my fifteen minutes for reply.

Canadians consume about 40 per cent of what we produce on farms in good years, and about 60 per cent. in poor years. The average will run less than 50 per cent.

Sir William Mulock introduced penny postage when he was Postmaster-General in Sir Wilfrid Laurier's cabinet.

I favor as intensive an industrial development as is healthy for other classes in Canada. I am always glad when factories are running full time, then I know the workers are busy and happy, and that Canadian citizens elsewhere are prosperous enough to buy the products of their labor. I know that the cheaper goods are, the more will be sold, and the busier the workers will be. I know high tariff makes dear goods.

Yours sincerely,
AGNES C. MacPHAIL

PERSONAL MENTION

Messrs Malcolm and Archie Black have returned to Detroit after spending a few months with their parents, Mr and Mrs Angus Black.

Mr Joseph Black of Houghton, Mich. visited a few days last week with his brothers, Messrs Angus and John Black.

Misses Armetta and Islay McKechnie, were Exhibition visitors over the week end.

Mrs Walter Porter is spending a few days in Toronto this week.

Mr and Mrs Arch. S. Watson and daughters, Estelle and Jean, of Detroit, were week end visitors with the former's father and brother in North East Normanby.

Mr. Herbert C. Lamb, Detroit, was in Markdale last week as one of her former sons, participating in Old Home Week festivities. From here he visited at the home of Mrs J. C. Nichol n town for a few days. It is seldom a soloist like Mr Lamb is heard in Durham and his two solos in Knox Church Sunday morning last were sermons in song. The solos were "Prepare ye the Way of the Lord" and "Teach me to Forgive."

Mr Morrow Riddell went to Owen Sound this week to take a course in the higher branches of study at the Collegiate.

Mr and Mrs Alex McDonald and two children of Brantford, were holiday visitors with the former's sister, Mr and Mrs W. J. Lawson

Mr and Mrs C. E. Heywood spent the week end with their parents, Mr and Mrs W. J. Lawson.

Master Earl Heywood is spending the holiday with Mr and Mrs W. J. Lawson.

Rev. Jas Taylor, Mr and Mrs Frank Havens, Seaman Havens, Merlda and Florence Havens, Mrs Reihl, Mr and Mrs Arthur Rimmer, Mrs Giles, Misses Leah McComb, Emma Moffat, Mary Beaton, Margaret McDonald, Ruby Hulme, Florence and Gertie McCallum, Ada Holmes, Norman Ritchie, Freeman McFadden, Brad McDonald, Mr and Mrs T McNiece, Lizzie Byers, H. S. Griff were all in attendance at the B. Y. P. U. Association in Owen Sound Monday and were almost successful in winning a shield, presented to the Society sending most members. This fell to Chesley.

Mr T. H. Barlow of the State University, Ann Arbor, Mich., with Mrs Barlow, their son Eric and Major Ken Weaver of Wingham, were week end visitors at the home of Mr and Mrs D. A. Campbell, 2nd con., Bentinck.

Mr Oscar Kinnee, Hamilton and his sister, Mrs Young, Toronto, are at present visiting their brother, Charles, who is in poor health at present.

Miss Sadie McManamen and Mrs. Fred Frickey, Toronto, also Miss Hilaire Schumaker of Walkerton, visited at M. McAuliffe's last week.

Miss Jean Hepburn spent over the week end with Mrs W. H. Bean and daughter, of Fordwich.

Miss Belle Lauder, nurse, Toronto, is visiting her parents in Upper Town for a short time.

Messrs Don. McQueen, Edgar Brown and Will Hutton, Windsor and Detroit, spent over Labor Day with their respective parents in town

Mr John Mather, Winnipeg, came home Monday night from Winnipeg, and will visit his parents, Mr and Mrs Jas. Mather for a few weeks.

Mr and Mrs Albert Middleton with Mr and Mrs Isaac Hooper, N. Egremont, Mr Ted Middleton, Mr and Mrs Wm Bourne, are in Riverview, to-day, Wednesday, attending the wedding of their niece, Miss Sadie Black to Mr Cecil Gray of Buffalo.

Mr and Mrs Jno. Hopper of Burgoyne, visited at Mrs N. McCannel's the beginning of the week.

Miss Ida McCuaig, R. N., who is home from California for the summer, spent a couple days this week with Mrs. N. McCannel.

Mr Kenneth Kerr left Monday for Toronto, where he will attend the College of Pharmacy.

Mr and Mrs Nichol Bell of Elora, spent over Labor Day with her mother and brothers, the Kerr family of Varney.

Mrs Turner and daughter, Mrs. Stevens of Detroit, have returned home after visiting Mr and Mrs. Joseph Firth.

Mr and Mrs Geo. Arrowsmith of Saginaw, Mich., have been visiting the former's mother, Mrs Helen Arrowsmith. It is seven years since they were last here.

Misses Jean Ledingham, Dornoch; Miss Marjory Ritchie, Edge Hill and Miss Bessie Smith, Durham, all pupils of Durham High School, have left for Owen Sound where they will resume Upper School work. Miss Marjory Pickering will attend Hanover High School, as well as Miss Kathleen Milne who was a student there last year.

Among the many from town visiting Toronto and its great Exhibition the past week were Mr and Mrs H. D. McIntyre, Mr and Mrs M. Knechtel, Mr and Mrs R. Padfield, Mr and Mrs Chas. McKinnon, Mrs F. Irwin and Miss Vera Mountain, Misses Stella and Clara McCrae, Miss Margaret Edge, Miss Elva Schutz, Messrs Harry Kress, Arch Clements, Urban Schutz, Bert McDonald, Ted Middleton, Reany and Joe Snell, Lance McGirr, Irving Elvidge, Frank McIlraith Peter Ramage, Mr and Mrs Arnold Noble.

Mr Jno. Wanamaker, Brampton, visited with his family here over the holiday.

Mr Geo. Leith, Toronto, who has spent the summer months with his sister, Mrs Knox, near Guelph, is at present visiting his brother David.

Mr and Mrs Arthur Jackson were in Toronto several days last week and took in the 'Ex.'

Mr and Mrs Mike McAuliffe were Exhibition visitors in Toronto last week.

Miss Ina Burnett Remembered by Y. L. A. Friends

Mrs Robert MacFarlane entertained the Young Ladies' Auxiliary of Knox church, at their opening meeting of the season, Tuesday evening. While arrangements were made for the coming season's program, the meeting was also called to honor Miss Ina Burnett, one of the number who leaves the first of next week to commence training for a nurse in Western Hospital, Toronto. At an appropriate time in the evening, Mrs Ralph Catton, President, read an address to the parting member and Miss Margaret Edge presented her with neat volumes of the Presbyterian hymnal and a Bible. Miss Ina, in a few brief words, thanked all her friends for this kindly expression and stated she always found Auxiliary work a pleasure. The address follows:

Dear Friend:

We, the members of the Young Women's Auxiliary and friends, have assembled this evening for our last social hour with you before your departure for a new course of studies. During the time you have been among us, your genial disposition, your ready wit, your love of truth and honor, have won for you many friends. Your kindly sympathy we are sure, will win for you many friends among those who are suffering.

The active part you have taken in the Auxiliary and church work, will long be remembered by all and your place will be hard to fill.

We express regret that we are called to break the silken cord of friendship, which has bound us during the past three years and may you go forth to your new work, eager to labor, eager to be happy, if happiness be your portion, or if the day be marked with sorrow, strong to endure it.

Kindly accept this Bible and Hymn book, as a slight token of our love and friendship.

Like a plank of driftwood, tossed on
the stormy main,
Another plank encounters, meets,
touches, parts again:
So tossed and drifting over on Life's
unresting sea,
We meet and greet, then sever,
But not eternally

SCHOOL OPENING SUPPLIES

Text Books, High & Public
Loose Leaf Note Books, Scribblers, Drawing Books, Slates, Pencils, Crayons, Book Bags, Paints.
Fountain Pens Waterman's
Fountain Pens—Parker's

Special--a 5c Lead Pencil
FREE with every 10c Scribbler or Exercise Book

CARR'S
Heart & Nerve Capsules
Best for heart, blood and nerves. Make you feel fit.
Price 1.00 for 60c

McFADDEN'S
Rexall Drug Store

BORN

DUGGAN—At —— Hospital, Flint, Mich., on August 10th, to Mr and Mrs Walter Duggan, (nee Grace Petty) a son.

DIED

DUGGAN—In Flint, Mich., on Aug. 10, infant son of Mr and Mrs Walter Duggan.

TENDERS WANTED

Tenders will be received by the undersigned up to 6 p.m. September 11, 1926, for the building of a retaining wall on the river bank adjacent to the Queen St. United Church, Durham. The approximate yardage is estimated at 120 yards. Pit washed gravel from the Durham Stone & Sand Company's plant must be used in this construction and is, with all other materials, to be furnished by the contractor. A certified cheque for 10 per cent of the contract price is required with each tender, which will be returned if the tender is not accepted. Lowest or any tender not necessarily accepted. For further particulars apply to

J. N. Murdock,
Chairman Board of Works,
Durham, Ont.

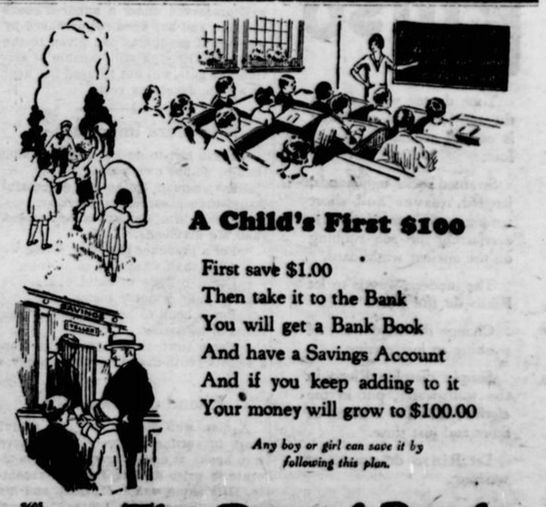

A Child's First $100

First save $1.00
Then take it to the Bank
You will get a Bank Book
And have a Savings Account
And if you keep adding to it
Your money will grow to $100.00

Any boy or girl can save it by following this plan.

The Royal Bank of Canada
Durham Branch - J. A. Rowland, Manager

Wampole's Grape Salts
for Rheumatism, Headache, Biliousness, Constipation
Cleanses the system, relieves rheumatism, acts as a gentle laxative, and stimulates the liver.
50 cents a bottle

HEALTH SALTS
Kkovah, Lyman's and Nalco.

S. McBETH Druggist and Stationer Phone 3. DURHAM

ONTARIO ARCHIVES
TORONTO