SMALL ACCOUNTS WILLINGLY HANDLED

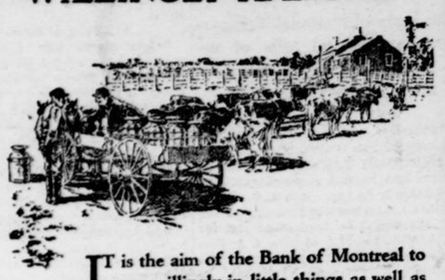

It is the aim of the Bank of Montreal to serve willingly in little things as well as large—to be generally helpful to its customers regardless of the size and extent of their dealings with the Bank.

For years the Bank of Montreal has co-operated with its customers, assisting in various ways in matters of finance and business.

If you require information or any other banking service, you have merely to write or call.

Holstein Branch:
W. A. REID, Manager.

BANK OF MONTREAL
Established 1817

BREAD!

Do you know that bread contains many times the nourishment of other foods?

Do you know that bread and butter or bread toasted with good coffee in the morning is the most substantial breakfast on which to start the day?

Don't stop with one slice. Eat several.

All Good Bread has a really delicious flavor and lots of nourishment.

Bread is your best food—Eat more of it.

HENDERSON'S BAKERY
Makers of Good Bread

HARDWOOD LOGS WANTED

Delivered to track. Highest prices consistent with quality. Apply to
NEIL CALDER, Holstein

FARM FOR SALE

Lots 7 and 8, Con. 12, Egremont, will be sold separately or together. Priced right for a quick turn over.
W. M. GROAT & SON

Diamond Wedding Anniversary of Egremont Pioneers

John Fairbairn of the 12th con. and Margaret Morrison of the 6th con., both of Egremont Township, County of Grey, were united in marriage on the 26th of February, 1864. The ceremony was performed at the home of the bride's father, the late John Morrison, by the Rev. Hay, pastor of the old Presbyterian Church, Mount Forest.

About 30 guests were present and after dinner the young couple set out for their home, not only by the good wishes, but by the entire company. A merry chase was led—for John Fairbairn always drove a good horse—and the party were ready for a good supper, which was in readiness. Only one of that happy company, besides the bridal pair, has lived to see the anniversary of the day, Rev. Robt. Fairbairn, now of Miniota, Man. and brother of the groom. The bridesmaid, the late Mrs Jas. McAlpine, died only a few months ago.

Relatives, friends and neighbors gathered at their home, Feb. 26th, 1924, to celebrate with them the 60th anniversary of their wedding. In the afternoon short speeches were made byRev. G. S. Scott, Chas McInnes, and John McArthur, and a social time was enjoyed by all present. A dainty buffet lunch was served, including the bride's cake.

A family re-union and supper followed to which over 30 sat down. Those from a distance were Mrs Eby, Guelph and Robt. Fairbairn and family, Orangeville.

Professor Kyle and pupils, besides others, added to the entertainment of the evening and when the day closed, all joined in singing Auld Lang Syne.

Mr and Mrs Fairbairn have lived their entire wedded life on the same farm and the first church services of the Fairbairn Presbyterian congregation were held in their home.

EXTEND THE SAFETY IDEA

Every manufacturer in the country is faced by the problem of reducing his production costs. If he can save a dollar it is just as good as the dollar he may earn. Accidents have left a heavy hand on industry in Ontario when we realize that compensation for accidents in industry in this Province is costing six millions each year. The manufacturer must calculate on this cost with his other problems of manufacture and a reduction in these losses means just that muchsaved to the country.

Accidents reported to the Workmen's Compensation Board have averaged over $5000 each month for the last several months. This means roughly over 200 accidents every working day and does not benefit either the industry nor the workers, but is, rather a heavy loss to both employer and employee.

An extension of the safety idea seemsa logical and legtitmate means of cutting production costs in this country.

NOTICE

The Holstein Livestock Shipping Association has been re-organized and will commence shipping on Tuesday, Oct. 23rd, and on following Tuesdays, as can be arranged. Any one having stock, hogs or lambs especially please notify

ANDREW HUNTER, Shipper

Merchants! Order your cheque check books at the Review office. Ask to see samples. Lowest prices.

HOLSTEIN LEADER

LOCAL AND PERSONAL

Mr and Mrs Derbecker of Ayton, and Miss Bertha Bilton of Kitchener, visited with their parents over the week end.

Mr and Mrs David Bye of Forget, Sask., who have been visiting with their friends and relatives in and around the village during the winter, left Wednesday morning for their home.

The McMillan family of Holstein and vicinity received the sad news Monday of the death of their brother Neil of Detroit. At time of writing the family have no particulars in regards to his death.

Mr Koch, teacher in Continuation School, was unable to teach the first of theweek, owing to a severe cold.

Miss Erma Johns of Orchard, spent the week end with Mr and Mrs Ed. Rae.

The Community Circle held their regular meeting Monday night in the base ment of the Presbyterian church. The Scripture reading was taken by Mr John Alles while the topics were ably taken by Miss Edwards and Mr. Merton Reid. After an hour spent in community singing and games, the meeting was closed with the National Anthem. The next meeting will be held in the basement of the Methodist church Monday night, March 10.

The young people of the Presbyterian Church purpose having a banquet about the 17th of March. Further announcement will be made next week.

Mr Nelson McGuire took possession of the Mill Monday morning and had a very encouraging start, having somewhat over 300 bags of chop the first day. We wish Mr McGuire every success in his new venture.

It would seem as if the villagers were moving out in a body. Mr and Mrs Nicholson left Thursday for their new home in Weston. Mr and Mrs. W. A. Reid move shortly to Thorndale and Mr Jas. Brooks has rented his house to Mr John Garden. Mr. and Mrs Brooks intend living south of the village on the farm recently owned by Tim O'Connel.

A sleigh load of young people from Mt. Forest, attended the evangelistic services in the Methodist Church on Monday night.

The pupils in the senior room of the public school presented Freda Lawrence, Kenneth and Robbie Nicholson with gifts, on the eve of their departure from Holstein school. To Freda and Kenneth were given a gold lead pencil and to Robbie a book entitled "Chums."

Mr Arch. Baird of Durham, spent a few days with Mr and Mrs Jas. Horsburgh recently.

Mr G. S. Foster is the new Manager of the Bank of Montreal, succeeding Mr W. A. Reid, who has been promoted to the managership of the Thorndale branch of the Bank.

For some time past Mr Foster has been Accountant in the Guelph office of the Bank. At the time when the war broke out. Mr Foster was in charge of the Fort Rouge branch, Winnipeg, and it was this branch he left to join the Canadian Expeditionary force in 1916. He served in the Force until the end of the war as paymaster on transport duty, rising to the rank of Captain in the Canadian Army Pay Corps. He returned to the service of the Bank in 1920.

Don't Miss This

McArthur Shoe Co's Mid-winter sale at their Mt. Forest store, where the entire stock of Boots and Shoes are being offered at slaughter prices. We save you money on your shoe bills.

NOTICE

The ratepayers of the village of Holstein have requested the village trustees to hold a meeting in Roberts Hall, on Tuesday, March 11, at 8 p. m. to ask the Gov't for a reduction in Hydro rates and also to consider improvements that will be required in the Park the coming summer. A large attendance is requested as it is of interest to all. Ladies specially invited.

G. T. CALDER, R. J. ARNILL,
H. LAMONT, Trustees

HOLSTEIN SCHOOL REPORT

Sr IV—M. Christie, J. Calder, E. Gibson, M. Tyndall, J. Haas, A. Brooks, R. Rife, A. Sim, I. Haas, F. Heany, G. McMillan, A. Fiddler, F. McMillan, J. Long, L. McCall.

Jr IV—O. West, B. Nicholson, R. Aitken, C. Smith, H. Pinder, E. Bilton, S. Woodyard, S. McKenzie.

Sr III—D. Haas, B. Irvin, L. McKenzie, V. Johnston, B. Smith, S. McCall, Isabel Leith, I. Leith.

Jr III—G. West, H. Smith, B. Arnill, B. Christie, C. Johnston, J. Mowbray, J. Lewis, D. O'Connell, M. McPhaden, C. Tyndall, C. Arnill, V. Allan and I. McCall eq., M. Heany.

Average attendance 41.63

J. E. Davidson,Teacher

(Junior Room)

Sr II—M. Mowbray, I. Sim, M. Woodyard, M. Irvin, J. Heany, M. Fiddler.

Jr II—W. Bilton, C. Mowbray, E. Gadd, N. Johnston, G. Schram.

Sr I—Marie Aitken, B. Gibson, W. Aitken, F. Lawrence, M. Aitken, M. Nelson, I. Ellis.

Jr I—B.M ather, A. Leith, G. Stevenson, K. Nicholson. Sr Pr—F. Gadd, H. Smith, V. Ellis. Jr Pr—I. Rife, F. West, L. Tyndall, B. Fiddler, B. McKenzie and R. Schram eq. "A" Class—M. Johnston, M. Aitken, R. Fiddler, H. Schram.

F. J. Floyd, Teacher

FOR SALE

22 dehorned Steers and Heifers rising three years, good quality, will sell all or in part, conditioned on right security to suit. Apply
W. A. Lawrence,
R. R. 1, Varney

YEOVIL

Mr and Mrs K. Weir (formerly Nellie Reid) of Regina, have been visiting her relatives and old friends in this vicinity.

Mr and Mrs D. M. Bye intend leaving to-morrow, (Wed.) morning on their return trip to their home at Forget, Sask.

Last week Mr Jos. Smith, Viceroy, Sask., visited his former neighbors and schoolmates in this neighborhood.

Mr and Mrs C. Witherow, Normanby, were recent guests of her parents.

Mrs.A .Shand spent a few days recently with her mother, Mrs McDougall, in Holstein. Mr McCall of Mount Forest visited his daughter, Mrs. Shand recently.

Mr Jas. Brown, Toronto, has recovered from the paralytic stroke and is able to walk around again.

Mrs. V. Alles is enjoying a vacation with her daughters and other friendsin Toronto.

Last week our U. F. O. were busy unloading a carload of flour, etc.

Once again Death has entered our midst and taken another of our pioneers, Mr Daniel Drimmie, having passed peacefully away on Sunday. He had reached the advanced age of 85 years and 11 mos. and his strength had been gradually declining for several months but he was confined to his room for only a couple of weeks.

He is survived by his aged wife and five children— George on the homestead and the others in the West: Charlie of Prince Albert, and Daniel and Ida (Mrs J. Merchant) of Liberty, and who arrived home last night. Wm. is also expected.

Mr Drimmie was a man of integrity, much respected by his neighbors who join in extending sympathy to those mourning the loss of a kind husband and father.

DROMORE

The Men's Club of Dromore, heard a fine talk on "Fox Farming" by Major McGillivray of Priceville, who spoke upon the rapid increase of their business in Canada. There are 250 ranches in Ontario alone. All of the provinces are represented with Prince Edward Id. the pioneer in the business. The peculiarities, habits, feeding, etc., of the animals were interestingly described: a good business for a man no longer able to do hard work to go into. Many questions were asked at the close and willingly and satisfactorily answered.

The fifteenth anniversary of Mr and Mrs Jno. Eccles' wedding, was duly celebrated by a dance, the immediate neighbors, together with near relatives being present. The set composed of four couples whose avoirdupois was not to be slighted, was a pleasing feature.

The house warming at Mr Stanley Williams on the Friday following was notable in the large number of violins present. A pleasant time was spent here also. A bee two days before to assist in moving from his old farm, brought many neighbors to assist without being asked.

On the same evening at the home of Mr and Mrs Wes. Andrews, a hoedown was held, the occasion being the last dance there, as they moved out to the 2nd con. Wednesday of this week.

Mrs Andrews was made the recipient of a presentation at a combined meeting of the W. M. S. and Ladies' Aid of the Ebenezer church, at the home of Mr and Mrs Farr Lawrence on Tuesday last. She had been Sec'y of the latter Society and a good worker. The address was read by Mrs F. Lawrence and presentation made by Mrs Geo. Hargrave.

The Women's Institute will hold a banquet and entertainment on St. Patrick's night, March 17th, in Russell Hall. All the members of the Women's Institute, also the members of the Men's Club, are invited very cordially to be present.

BLYTH'S CORNERS

Mr Bert Barber's auction sale held this Monday afternoon, was a pleasing success under the able hammering of Mr Robt.Brigham. The stock was good and in good condition and fair and good prices prevailed. Bert was quite a hustler and we are sorry to see so likely a farmer deciding to quit so young.

Mr and Mrs John Thompson have both been rather indisposed the past two weeks but we are pleased to report them on the mend.

Our school trustees are experiencing rather difficult times in keeping the school supplied even with a teacher. A month ago we had two teachers on the job and at time of writing we have none. Miss King, our latest teacher, quit very abruptly on Thursday morning last and has taken her departure. Will ye no come back again?

Tuesday evening of last week was the occasion of a pleasing event when a splendid gathering of old and young met at Varney to have a social evening and also to organize a U. F. W. O. for the ladies. The Rocky orchestra was present in full strength, accompanied by a sleighload of friends and delighted the crowd with their jaunty music. They're a jolly crowd those Rocky Saugeen people and their willingness to help is much appreciated in and around Varney. The ladies organized with a membership of 18 members and the prospects of many more being added.

The regular monthly meeting of the U. F. O. was held last week at Varney. It was decided to order another car load of flour and feed and also a car of Western oats. A letter of sympathy was sent J. J. Morrison who is at present in very poor health and bedfast. Also a resolution was sent to Hon. Manning Doherty, expressing appreciation and admiration for the able plea he has kept up for his just right to be recognized as official opposition. Discussion bordering well nigh unto vengenace against the action of Dr Jamieson in supporting what is regarded as one of the most flagrant and autocratic rulings ever indulged in in the history of Parliament, was very evident among the members who regard his action as a most deliberate and bare faced insult to the intelligence of every farmer.

Mrand Mrs Andrew Marshall are rejoicing over the arrival of another bouncing boy which arrived at their home last week.

The committee appointed to secure a butcher for No. 1 beef ring have engaged the service of Mr Thos Turnbull for the season. Contrary to the custom for the past 24 years, the meat will be delivered on Wednesdays, instead of Saturdays as formerly, is being more convenient for Mr. Turnbull to do so.

SCHOOL REPORTS

S. S. NO. 9, EGREMONT

Sr IV—Arthur Haas*, Milton Schenk Willie Ferguson. Sr III—Earl Ross, Lorne Schenk, Murray Ross, Harold MacPhee. Jr III—Kenneth Alles. Sr. II—Orville Ketchabaw, Leroy Ketchabaw, Elmer Troup. Sr I—Reid Ketchabaw, Kenneth Ross. Sr Pr—Laura Ellis, Freddie Crispin*, Myrta Alles, Doris Troup. Jr Pr—Ada Ellis. Perfect attendance *. Average attendance 13.

H. Wilcox, Teacher

S. S. NO. 12, EGREMONT

Sr IV—*Amanda Matthews. Jr IV—Edith Hunter, Irwin Matthews, Jessie Hooper, Pearl Watson, Norman Watson, Harold Eccles. Sr III—Jno. Hooper. Jr III—Florence Patterson, Ethel Lawrence, Martha Lawrence, Mae Andrews, Lolita Daley. Sr II—John Matthews, Douglas Nelson, Carman Wilson. Jr II—Carman Hargrave. Sr II—Mary Daley, Willie Patterson, Clara Watson, Dave Daley Clarence Nelson, George Wilson, Annie Hooper. Jr I—Lawson Andrews. Sr Pr—Lewis Wells. Jr Pr—Lloyd Brown. *Present every day.

M. DAVIS, Teacher

S. S. NO. 9, GLENELG

IV—M. Hargrave, A. Arnett, R. McFadden. Sr III—D. Arnett, L. Jacques, M. Hopkins, O. Hopkins, R. Hargrave, K. Dunsmoor. Jr III—G. Hopkins, B McNally. Sr II—E. Robins, V. Robins E. Lawrence, J. McDonald. Jr II—M. Dunsmoor, L. Robins, R. Dunsmoor, C Hargrave. Jr I—C. Jacques, F. Arnett, S. Greenwood, D. Lawrence, O. Ball. Jr Pr—O. Dunsmoor, D. Allge, C. McNally, G. Greenwood. Pr A—R. Lawrence, A. McGirr, M. Harrison.

F. J. KERR, Teacher

S. S. NO. 7, PROTON

Sr IV—Wallace McCormick 185, Duncan McMillan 182. Victoria Haw 170, Marjorie Young 145. Jr IV—Isabel McMillan 197, George Watson 188, Beatrice McMillan 185, Jean McCormick182. Sr III—Elva Young 180, Victor May 171, Edgar McLeod 170, Maurice McLeod 145, Archie Clark 135, Ian Clark 100. Jr III—Islay Richardson. Sr II—Pearl Harrison. Jr II— Ethel Richardson, Violet McNaulty. Sr I—Robt. Plester, Allan Clark, Ross Irving, Ray Richardson. Primer—Wilmore Young, Wilfrid Corbett. Total marks 250; to pass 150.

John J. Cranston, Teacher

S. S. NO. 1, NORMANBY

For months of January and February daily work and attendance being counted in the marks. Figures after name denote per cent taken.

IV class, Spell., Comp., Arith., Grammar, Lit.—Janet Marshall 72, *Margaret Marshall 70, Ellen Marshall 70, *Hazel Mountain 70, Jessie Marshall 67, Forence Marshall (missed exams.) Jr III, Read., Comp., Geo., Arith., Art—Mabel Sharp 70, Wilbert Petty 70, Myrtle Marshall 70, Melville Watson 64, Jack Smallman 64, Melvile Petty 60, *Edgar Morice 55. Sr II—Claire Morice, Otto Birr. Jr I to Sr I, Total 300, pass 180: Wallace Marshall 249, Elgin Petty 238, Howard Marshall 206, Jessie Marshall 200. Primer, Excellent —Irene Petty: Good—Susie Marshall, Tom Watson.

ANNIE THUELL, Teacher

U. S. S. NO. 2, BENT. & GLEN'G

IV —Allister Lawrence*, Beatrice Graeby*. Sr III—Kathleen McLean. Jr III—Jean Clark, Margaret McLean, Corinne Lawrence. II—Myrtle McLean. Jr I—Herbie Miller, Clarence Ritchie. Sr Pr—Rhena Clark, Muriel Brown, Chester Miller. Jr Pr—Archie McLean. Those marked * present every day.

M. E. LAMB, Teacher

DURHAM PUBLIC SCHOOL

Sr IV—Ina Milne, Lizzie Hind, Vera Mountain, Christine Goodchild, Donald Young.

Jr IV—Jno. Dunsmoor, Eric Clark, Helen McAuliffe, George Falconer, Thomas Brown.

Sr III—Raymond McGirr, Elsie Willis, Sadie Holmes, Norman McIlraith, Dave Marshall.

Jr III—Clen Rowe, Caroline Mitchell, Gordon McCrae, Dorothy Pickering, Josie Falconer and Ila Allan.

Annie C. McKenzie, Teacher

Jr III A—Sam Glaser and Geo Hay, Willie Erwin, Lawrence Whitmore, George Whitmore, Violet McLean.

Jr III B—Victor Hind, Nelson Lowe Evelyn Baird, Cryil Becker, Myrtel Watson.

Sadie F. McDonald, Teacher

Sr II A—Norman Dean, Alex Caldwell, VelmaNoble, Esther Styles, Wilfrid Middleton.

Sr II B—Reta Willis, Janet Watson, Isabel Henderson and Teddy Elliott, Jack Lauder, Clifford McGirr.

Anne Macdonald, Teacher

Jr II A—Annie Campbell, Helen Young, Alice Nicholson, Genevieve Saunders, Lulu Mills.

Jr II B—Kelso McCawley, Elsie Falkingham, Bill Firth, Clark Lloyd, Annie Walker.

Mary E. Morton, Teacher

Sr I—Walter Neaves, Agnes Walker,Goldie Glaser, Raynor Hulme, Percy Greenwood.

Jr. I A—George Ashley, Margaret Sibbald, Frances Hay, Elsie Pinkerton, Jean Atkinson.

Jr I B—Verdun McDonald, Willie Neaves, Robt. Neaves, Tommy Lowe, Vernon Collinson.

PRIMARY CLASSES

Sr Class A—Wilfrid Montgomery, Margaret Wilson, George Hawke, Catherine McCawley, George Braithwaite.

Sr Class B—Susie Bell and Arthur Koch, Leah Griff, Dorothy Bogle, Olivene Yirrs, Crawford Vollett.

Sr Class C—Eldon Whitmore, Charlie Caldwell, Jean McLean, Percy Murdock, Lewis Whitmore.

Donald McEachern, Teacher

Jr Class A—Mary Pickering, Shirley McIntyre, Oleida Hahn, Jno Greenwood and Clara Thompson, Marion Moore.

Jr Cass B—Elsie Hunter, Jean Rowe, Betty Henderson, Gordon McComb, Bert Trafford.

Jr Class C—Gordon Graham, Bert Lawrence, Hughie McLean, Morris Thompson, George Hulme.

Lizzie Schafer, Teacher

Long Distance Super Salesman

"All my sales are made by Long Distance," says an Ontario merchant.

"My brother, who travels for the firm, strikes the large towns and sells to all small towns in the vicinity by Long Distance. Even letters enquiring for prices are answered by Long Distance. I could quote you hundreds of instances."

Another merchant says if a customer is out when a traveller calls, he makes note of his stock, and a special toll salesman calls him by Long Distance and sells him.

Experience shows that Station-to-Station calls can often be used with entire satisfaction.

THE BELL TELEPHONE COMPANY OF CANADA

Every Bell Telephone is a Long Distance Station

For Sale

John Deere Farm Implements
Low-down Manure Spreaders
Waterloo Boy Tractors &
Kerosene Engines
Lister Gas Engines
Magnet and Canuck Engines
Melotte and Magnet Cream Separators
Page & Macartney hand-power Milking Machines
Call and see them at

Durham Machine Shop

General Repairing
Saws Gummed
Skates Sharpened
Special attention to Cr. Separators

F. W. MOON - Machinist

START NOW! GET READY FOR A BUSINESS CAREER BY ATTENDING

ELLIOTT Business College

Yonge & Charles Sts., Toronto
Our former graduates have succeeded. You can also. We admit students at any time. Write for particulars.
W. J. ELLIOTT, Principal

ARE YOU

Keeping up with progress? Are you earning all you are worth? Could you earn more? Here we offer you a number of courses that will start you on successful careers

MOUNT FOREST Business College
MOUNT FOREST ONT.

Let us train you for positions that will bring out your latent capabilities. Write for Catalogue. Commence a course any day.
W. A. TRIMBLE, Principal

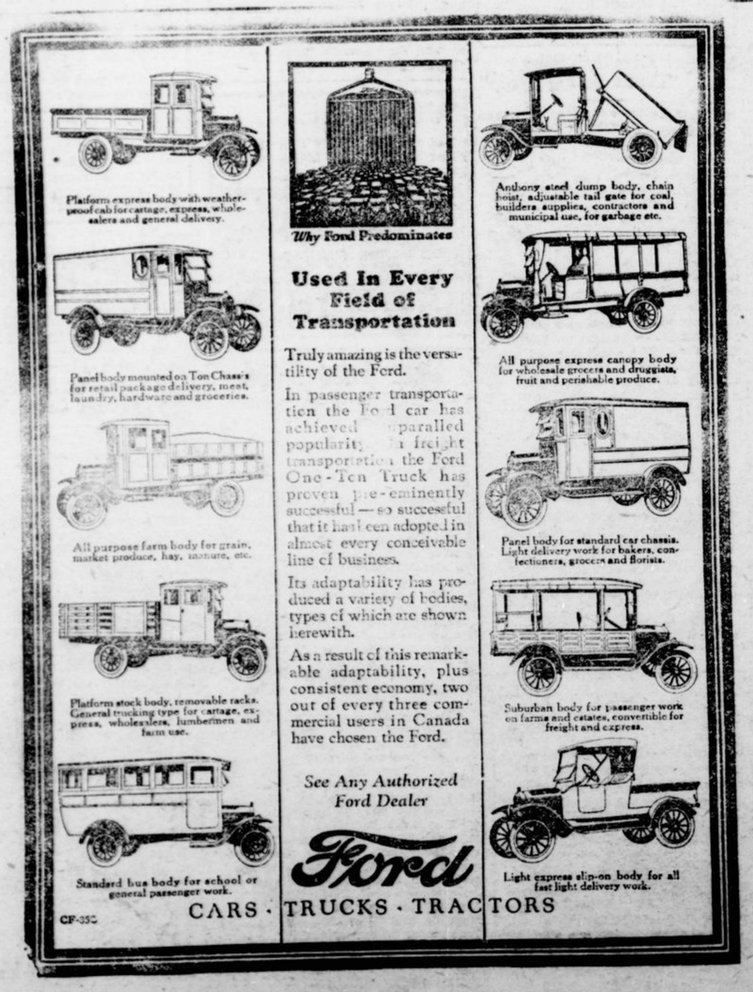

ONTARIO ARCHIVES
TORONTO