New Dress Goods

SANTOY

In Navy, Brown, Taupe and Copen, 40 in. wide @..... **$1.50**

EOLINNE

In Taupe and Black, 42 in. wide, at **$2.75**

CASHMERE

Pink, Blue and White at..... **1.50 per yd**

PYJAMA CLOTH, double warp

C. L. GRANT

FARM FOR SALE

200 acres good clay loam, lots 7 and 8, con. 13, Egremont, 3½ miles from Holstein, near school. Bank Barn 50 x 60, cement stables, frame house, drilled well, well fenced. Apply to

Mrs. John Reid, or Fleming Reid,
R. R No. 1, Holstein

Voters' List, 1923

Municipality of the Township of Egremont, County of Grey.

NOTICE is hereby given that I have transmitted or delivered to the persons mentioned in Section 10 of the "Ontario Voters' List Act," the copies required by said Section to be so transmitted or delivered of the list made pursuant to said Act of all persons appearing by the last revised Assessment Roll of the said Municipality to be entitled to vote in the said Municipality at elections for members of the Legislative Assembly and at Municipal elections; that said list was first posted up in my office at Holstein on the 28th day of August, 1923, and remains there for inspection. Electors are called upon to examine the said list and if any omissions or any other errors are found therein, to take immediate proceedings to have the said errors corrected acording to law.

Dated at Holstein this 28th day of August, 1923.

DAVID ALLAN,
Clerk of Egremont

NORTH EAST NORMANBY

The W. F. M. S. gathered last Tuesday week at the home of Mrs. Matt. Barber. Rev. Mr Burnett gave a fine address on "Home Helpers" which was enjoyed by all.

The Varney Ladies' Aid met last Wednesday at the home of Mrs W. C. Caldwell.

We welcome Miss Thuell of Brussels who started her duties as teacher in S. S. No. 1 on Sept. 4th.

Mr and Mrs Albert Marshall, Mr. and Mrs Wm. Carson and Mr and Mrs. Geo. Smallman are among the number who took in the Exhibition last week.

Ronald Smith and Merle Morice are attending High School in Durham.

Mr and Mrs D. Leith of Durham, were welcome visitors at Knox last Sunday.

Mr and Mrs Alex. Smith spent over the week end with Mr and Mrs Jas. Hay of Proton.

Mr and Mrs Thos. Wallace and Mr. Wm. Wallace and Mrs. Andrew Marshall motored to Paisley recently and visited a number of friends there.

An enjoyable afternoon was spent at the home of Miss Byers last Saturday when about twenty six Sunday School girls met there and all report a good time.

Mt. Forest Bank Robber Breaks Jail

The escape from custody in the United States of Lewis Austin, wanted at Mt. Forest, on the charge of robbing the Royal Bank there last winter, has been reported to the Attorney General by the British Ambassador at Washington. Austin has done the expected. His escape from custody was predicted by the Provincial Police when the Extradition Commissioner at New York held up the order for the prisoner's return to Canada until after he had served a term for rum-running in Oklahoma.

When Austin was arrested in the Pennsylvania Railway station at New York, with fully half of the bonds stolen from the bank at Mt Forest in his possession, he decided to fight extradition to Canada. A companion who was arrested at the same time obtained his freedom by producing alibi evidence. The case of the attorney general of Ontario against Austin charging bank robbery was met with information, laid by the United States authorities charging murder and rum running. The murder charge was dismissed and the rum running charge pressed. The result was that the man was ordered detained on the rum-running term, with instructions that he be handed over to the Ontario Provincial Police upon his release.

When the decision was made delaying the return of Austin to Mount Forest, General Williams, Commissioner of Police and his deputy, Alfred Cuddy expressed keen disappointment. Austin seemed to have plenty of money at the bearing, retaining the best-known criminal counsel in his defense.

HOLSTEIN LEADER

LOCAL AND PERSONAL

Mr and Mrs John Stevenson attended Durham Fair Thursday.

Mr John Rice has purchased a new Chevrolet car.

Miss Swanston has returned to Miss Ross after a lengthy visit with Mr and Mrs John Rice.

Don't forget the School Fair on Tuesday next, Sept. 18th.

Mrs Wm. Brown of Detroit, is visiting with Mr and Mrs Herb Lamont.

Mrs Drumm attended the reception of her daughter, Mrs McLaughlin in Palmerston, the first of the week.

Mr. Koch, Continuation teacher, visited at his home in Stratford over the week end.

Mr and Mrs Walton Robertson of Meaford, are spending part of their honeymoon with the former's uncle, Mr Nichol McDougall.

Everyone was pleased to see Mr J. R Philp at church again after a long illness.

Dr McLellan attended the Medical Convention of Bruce, Dufferin and Grey at the Public Library, Owen Sound.

Messrs Clarence Fenton, Jarvis Scott, left Tuesday morning to attend London Fair.

Clarence Calder and Dr. Ellis motored to the Niagara Peninsula Monday, returning same night with a truck load of fruit.

Mr and Mrs John McRobb and Mr and Mrs Dan Eccles of Conn, attended the morning service in the Presbyternan church and visited Mr and Mrs Wm. Nelson, Mr and Mrs Eccles calling on his mother, Mrs Jas. Eccles.

Both public and continuation schools are in full swing. Our public school is almost overcrowded while 27 are attending the continuation school, with a probable 30 in the near future.

The regular meeting of the Women's Institute will be held Wednesday Sept. 19th, at the home of Mrs Tuck. Roll call—suggestions for Fall Fair. Everyone welcome.

Under the co-operation of village trustees, Women's Institute and the Agricultural Society, the Park is being cleaned and beautified. A kitchen and tables are being built for picnickers and Garden Parties by Mr. Marshall Burrows. Later the grounds are to be levelled for tennis and the athletic field is to be perfectly levelled for next year.

BORN

KLEIN—On 10th con., Egremont, on Sept. 1st, to Mr and Mrs Jas Klein, a daughter.

Hymeneal

ROBINSON—LITTLE

A quiet wedding took place at the Manse, Rockwood, when Myrtle Susan, youngest daughter of Rev and Mrs John Little, was married to Robert H. Robinson, B. A., Toronto, eldest son of Mr and Mrs D. Robinson, Fergus, to the strains of the wedding march, played by Mrs J. D. Bell, Toronto, sister of the bride. The bride entered the drawing room with her brother and the ceremony was conducted by her father, and looked charming in a gown of beaded Canton crepe with embroidered veil, fastened with orange blossoms, also wearing a rope of pearls, the gift of the groom.

After the ceremony a dainty luncheon was served, the tables being beautifully decorated with rose candles and American Beauty roses and was waited on by four intimate friends of the bride. Shortly after the happy couple left for a short trip through Muskoka, after which they will reside on Triller Ave., Toronto.

The bride's travelling suit was of navy tricotine with beige smock of georgette, duvetyn hat and shoes to match. The wedding gifts were many and beautiful and spoke silently but eloquently of the esteem in which the bride was held by all who knew her.

SOUTH BEND

Mrs. M. Wright and son Reggie, spent a week visiting friends in Toronto and taking in the Exhibition.

Mrs Sinclare and daughter of Harriston, are guests of the former's cousin, Mrs Jos Dowling at present.

Miss Marguerite Kelly visited friends in Kitchener recently.

Miss Myrtle Legge who has been spending holidays with friends here, returned to her home in Kitchener the beginning of the week.

Miss Edna Williamson, Normanby, was a week end guest at Mrs Rawn's.

Our school opened up last week with a good attendance and everything in fine order. Everyone is pleased that Mr Stewart is returning for another year and we expect there will be a good report from the pupils this term.

TO-DAY'S MY FRIEND

I don't know much about To-morrow:
I've never seen her yet.
She may be very fair To-morrow,
But still I don't regret
That we have never met.
To-day's my friend, my comrade;
she's true blue.
And in my heart I haven't room for
two. Have you?

DEPT. OF AGRICULTURE

Premium Policy for Rams

Once again the season when Rams will be required is fast approaching. Undoubtedly many will be forced to purchase a male. To them the announcement of a continuance for another year of the Premium policy should be favorably received.

Briefly it is as follows: Any farmer never having owned a registered ram of any breed and having over 10 ewes can secure a premium of $10 payable $5 this year and $5 next year, provided he purchases a ram which will register, and makes application to the Dept. of Agriculture, Markdale, before December 31st, of the year the ram is purchased.

Since making an endeavor to improve the sheep industry of Grey County, many cases have been noted of farmers going to the local stock yards and buying a non-descript, shaggy, long-tailed male without conformation at a price nearly as large as was being asked for fair quality pure bred stock.

Such action is ruinous to the Sheep Industry and destroys the market for lambs. Why not take advantage of the Premium policy? Buy a pure bred and improve your stock.

Service

On two or three occasions this past months on trips through the country it has been intimated that farmers say they will not receive the premium for rams even if they apply. Even prominent breeders say they cannot allay the suspicion which exists in the farmers minds. Some feel the Premium policy is some catch which will involve them in a trap from which there is no escaping.

To the farmers who are suspicious, let it be known that over 200 farmers in Grey County have already applied for and received the Premium or part of it. The last payment will be made during the winter. Not one of them has become trapped and will not. If you are entitled to the Premium kindly write before Dec. 31st to the Department of Agriculture, Markdale. We are here to serve you: there is no charge for anything you do.

Agent General Noxon's Letter

In the fight for markets Canada is facing a serious situation. Denmark is placing upon the British market a preponderance of highest quality bacon at premium prices. Ireland is sending thousands and thousands of cattle in excess of Canada and New Zealand cheese was fetching as high as 148 shillings per cwt. of 112 lbs., compared with the present price of 108 to 112 shillings. Still, even this present average price of 110 shillings compares very favorably with the price ruling at the corresponding period of last year, namely 84 to 90 shillings.

2. It will be interesting to see if as a result of the predominance of Canadian cheese on the market during the next few months, the difference in the price of Canadian and New Zealand cheese will be wiped out permanently. As previously pointed out, N. Zealand has been fetching from 2 to 4 shillings a cwt. more than Canadian during the past few months. This is al lthe more regrettable because it used to be the other way about.

3. During the first six months of the present year Canada sent only 108,672 cwts of cheese to the United Kingdom—a reduction of 30,960 cwts compared with the corresponding period of last year.

While the value of Canadian cheese imported during the six months was only 620, 017 lbs. New Zealand made 5,051,443 lbs during the same period.

These figures are anything but flattering to Canada, and the position is even worse from the Canadian point of view than these figures suggest at first sight. Thus, owing largely to the high prices which New Zealand obtained for cheese in this market last spring, the total value of New Zealand's contribution for six months was nearly 2,000,000 more than for the corresponding period of 1922, while Canada's total realized 10,660 less than for the corresponding period of 1922.

It is not so many years ago since Canada sent twice as much cheese to the United Kingdom as did New Zealand.

4. Canadian butter is no longer seen on the British market, only 254 cwts having been imported during the first six months of the present year. New Zealand sent 849,536 cwts, during the same period and the three Australian States —Victoria, New South Wales and Queensland— 438,352 cwts, between them.

5. The subejct of Canadian cattle continues to be well advertised in the press of the United Kingdom and it can certainly be said that this new trade has plenty of room for development. Canadian cattle comes to England in hundreds only, while Ireland send thousands. During one week recently 960 Canadian cattle arrived in the United Kingdom, while during the same week 9,286 were received from Ireland.

New Zealand sent twice as much cheese to the United Kingdom in a single month as Canada did in six months.

The reason for the falling down of Canadian produce is for no other reason than a nationally recognized standard grade has not been maintained. The Dept. of Agriculture, Markdale, regrets this exceedingly and it is coming and coming fast when quality will be the first consideration and upon that must Canada regain her position. All producers must become reconciled to the grading system, whether it is applied to bacon, butter, cheese, eggs or meat.

FARM FOR SALE

For $4000.00. 150 acres good early farm, east half of lot 21 and 22, con. 19, Egremont, fair buildings, plenty of good spring water, ¼ mile from school, 2½ miles from village of Dromore. Will also sell crop and stock and implements. Apply on premises or write

J. HILL, Varney, R R. No. 1.

YEOVIL

Once more the time for our local Fall Show draws near.. This week Durham: next week Mt. Forest and our Township School Fair in which many more than the children are interested—the week after comes our World's Fair at Holstein. These remind us that our summer is over and Autumn at hand.

To-morrow, Mr and Mrs Rogers and Mrs. Groat go to Durham to assist with the judging—Mrs Groat, flowers: Mrs Rogers, baking: Mr Rogers, roots and vegetables.

Thos Ellis, Alex. Eccles, J. D. Drimmie and Russel, were amongst the visitors to Toronto Exhibition.

Mr V. Alles with Ethel, Huber and David, also motored down, taking Mary back to her city duties. On their return trip Mr Alles stopped in Guelph and purchased a Gibson cutting box.

Mrs Geo. Reid and son Frank of Toronto were recent visitors at Val. Alles'.

We were sorry to hear Mrs. Thos. Keith was confined to her bed, but all are glad to know she is improving and we sincerely hope she will soon be allright again.

Misses Rose and Irene West were recent guests of Mr and Mrs Harvey Groat and in the evening all of them went to South Bend to visit at G. Hunt's.

Mrs A. Ross spent Saturday with her daughter, Mrs R. Kirby, Orchard.

Miss Hilda Whyte came up from Mt. Forest to spend the week end at home.

Mr. Geo. Drimmie has purchased a brand new Ford car. J. Rice has also bought a new Chevrolet.

An enjoyable evening was spent at the Garden Party at Jas. Hamilton's and around $70 realized.

Jas. McEachern recently had the telephone installed in his home: ring 2—2 on line 9.

"If"

"If you can toss a match into a clearing,
And never give a thought to put it out,
Or drop your cigarette butt without fearing
That flames may kindle in the leaves about.
If you can knock the ashes from your brier,
Without a glance to see where they may fall,
And later find the forest all afire
Where you have passed—with no one near to call.
If you can drive your auto through the working,
And cast your stogie stub into the slash,
Uumindful of the danger therin lurking,
Or homes or happiness that you may smash:
If you can leave your camp fire while 'tis glowing,
Nor think of industries that it may blight,
Or of the billion saplings in the growing
Turned into charcoal ere the coming night.
If you can set a fire beneath a brush pile
When the wind is roaring like a distant gun—
You surely should be jailed without a trial
And labelled as a lunatic, my son"

NOTICE TO CREDITORS

IN THE MATTER of the Estate of Archibald Sinclair Hunter, late of the Town of Durham, in the County of Grey, Hardware Merchant, deceased.

NOTICE is hereby given, pursuant to section 56 of the Trustees Act, R. S. O. 1914, Chap. 121, that all creditors and others having claims or demands against the Estate of the late Archibald Sinclair Hunter, who died on or about the Twenty-second day of May, 1922, at the Town of Durham, in the said County of Grey are required on or before the First day of October, 1923, to send by post prepaid, or to deliver to A. B. Currey Solicitor for the Executors of the last Will and Testament of the said deceased, their Christian names and surnames, addresses and descriptions, the full particulars in writing of their claims, a statement of their accounts and the nature of the security, if any, held by them.

AND take further notice that after such last mentioned date the said executors will proceed to distribute the assets of the said deceased among the parties entitled thereto, having regard only to the claims of which they shall then have notice, and that the said executors will not be liable for the said assets or any part thereof to any person or persons of whose claim notice shall not have been received by them at the time of such distribution.

DATED at Durham, this Seventh day of September, 1923.

OLIVER S. HUNTER,
MARGARET L. HUNTER,
Executors

By their Solicitor, A. B. CURREY

Wanted

A reliable man to act as local representative at Durham and district, for "The old reliable Fonthill Nurseries," to solicit orders for high

Stone & Wellington, Toronto

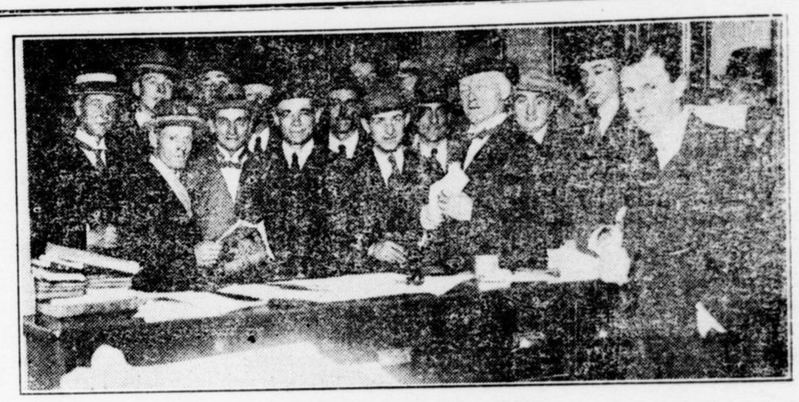

EAGER TO COME TO CANADA

This photograph was taken at the European head office of the Canadian Pacific Railway in London, England, and shows a number of men who were induced by the special harvesters rate to make further enquiries with regard to the scheme and conditions to be expected here after the harvest. Nearly five thousand men, the finest to come within the Canadian immigrant class in years, were recruited by the Canadian Pacific, and lack of steamship accommodation necessitated the closing of the doors against almost as many more.

Okanagan and Fruit Conservation

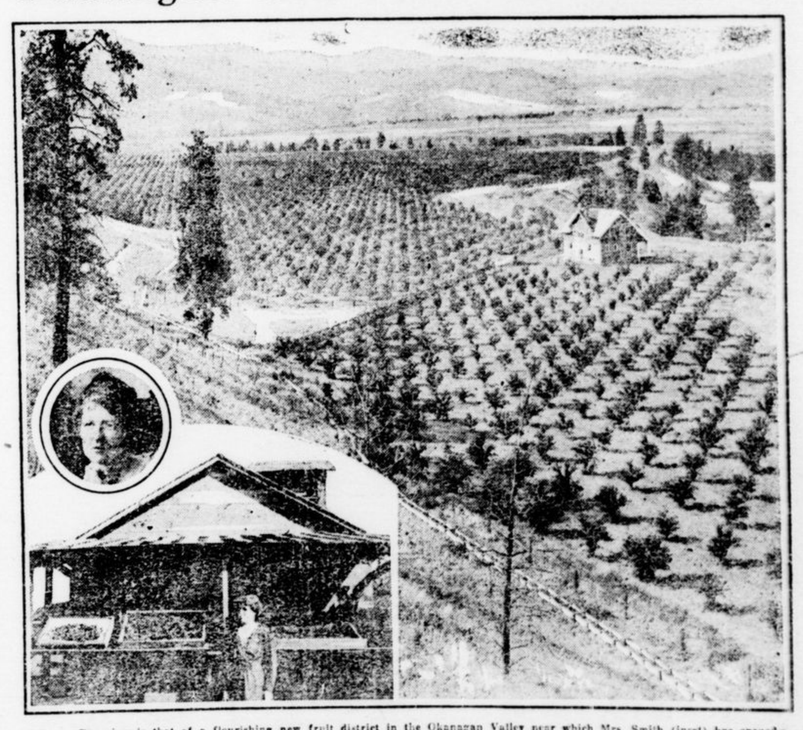

The view is that of a flourighing new fruit district in the Okanagan Valley near which Mrs. Smith (inset) has opened her dehydration plant (bottom left).

THE fruit products industry of Mrs. M. B. Smith of Naramata, Okanagan Valley, is a story of Canadian initiative that has assumed large proportions. After extensive research work and experimenting on a small scale, Mrs. Smith is this year opening up a large plant for the dehydration of fruit at Poplar Grove, between Naramata and Penticton, where seventy fruit products will be prepared instead of eleven as sent out by Mrs. Smith from her ranch on the benches.

The site of the new factory is a point in the very heart of the fruit district and convenient to the railway. A siding of the Kettle Valley Railway will be run into the premises.

The most important factor of the enlarged scope of the work is that the new industry will utilize much soft and perishable fruit that would otherwise go to waste as most of the fruit must be in a tree-ripened condition for dehydration and therefore much too ripe to ship.

Mrs. Smith was visiting on the prairies in the early stages of the war when conservation of food was beginning to be a vital question. She saw dried logan berries for the first time and it led her to dwell on the possibilities of the dehydration of other fruits and vegetables. Later, visiting in the Okanagan Valley, she was much concerned over the large quantity of fruit and vegetables that could not be shipped so, with broad vision and patriotic idea, she began the evaporation of fruit. Mrs. Smith made an extensive study of the work and persisted, despite the fact that men of experience declared that she could not dry fruit, other than apples. Now she is in the unique position of being the first one in Canada who has dried fruit, other than apples, on a commercial basis. Her dried peach is the only totally peeled peach on the market, either in Canada or the United States.

Mrs. Smith, being very much interested in movements to promote the practical usefulness of women, declares that there is a large opportunity for women in this work. Having no desire to keep a monopoly of the new industry of which she may be said to be the founder, she hopes that all women in fruit growing districts may start small evaporating plants to care for their surplus fruits, not only for their own households but also for export.

By dehydration a large part of the fruit and vegetables which otherwise spoil is saved. The products are so reduced in weight and bulk that one railway car or one ship will carry as much dehydrated fruit as ten of fresh.

Mrs. Smith, in continuing to make a study of conditions, is opening up a new field and demonstrating that women are the natural housekeepers of the race.

Never fails

You cannot go wrong in making jams and jellies with Certo, because it is the natural element of fruits that makes jelly "jell."

Complete Booklet of Recipes with every bottle tells you the exact amount of

CERTO

Reg. Can. (Surejell) Pat. Off.

required to make your fruit "jell" without fail. You do not have to boil away your fruit to reach the jellying point. And you will have such wonderful natural flavor. Certo is pectin, "Mother Nature's Jell Maker."

If your grocer does not have Certo, send his name and 40c and we will mail you a bottle. Write for new revised and enlarged Certo Booklet of 73 recipes (free).

Douglas Packing Company, Ltd. - Cobourg

Mother Nature's year-round jell maker

How to Make Delicious Grape Jelly

Stem and crush thoroughly about 3 lbs. grapes. Add ½ cup water, stir until boiling and simmer 10 minutes in closely-covered saucepan. Place cooked fruit in cheese-cloth bag, and squeeze out juice. Measure 8 level cups (3½ lbs.) sugar and 4 cups of the juice into large saucepan, stir and bring to a boil. At once add 1 bottle (scant cup) Certo, stirring constantly, and bring again to a full boil for ½ minute. Remove from fire, let stand 1 minute, skim and pour quickly.

Every Day Bargain Day

AT

THE PEOPLE'S MILLS

Sovereign Flour, Eclipse Flour, White Lily Pastry Flour

Wheat Cereal, Rolled Oats, Bran, Shorts, Feed Flour, Oat Chop, Crimped Oats, Mixed Chop, Mixed Grain for Poultry Food, Blatchford's Calf Meal, Pig Meal and Poultry Feeds.

Our prices are of the best quality and our Flour is guaranteed. Our prices are right for spot cash.

Highest Price paid for any quantity of wheat delivered at the mill. Goods delivered every day.

Phone No 8, Day or Night.

JOHN McGOWAN

The People's Mills Dnrham

ONTARIO ARCHIVES
TORONTO