# The Durham Review.

With which is incorporated the Holstein Leader

VOL. XLV, NO. 27 — DURHAM, THURSDAY, JULY 6, 1922 — Published Weekly at $2.00 a year in advance To United States, $2.50 in advance. C. RAMAGE & SON, PUBLISHERS


## TOWN TOPICS

Old reliable Bug Finish and strictly pure Paris Green at Macfarlane's Drug Store.

Keep the 7th August open for Priceville's Civic Holiday.

Everything that is new in feather and sport hats on display at Misses Truax.

Send your hemstitching and picot edging to Rundle Griffiths, Hanover, Ont Prompt service and reasonable prices.

Many times tanlac has done what was thought to be impossible. It's worth your trial. Sold at Macfarlane's Drug Store.

Special prices on all millinery, many lines at half price. See our hats at $2 00 or $2 50. Misses Truax.

PAINTING AND DECORATING.—I am prepared to take contracts for painting and decorating. Work guaranteed. Terms reasonable. Albert Davis, Bruce St, Durham.

ROB ROY GRAIN PRICES—We are paying 55 to 60c for Oats, 85c to 90c for Barley, 95c to 1.00 for Buckwheat and $1.75 to $2.00 for Peas at our Elevator this week.

Rob Roy Mills Limited

The Varney U. F. O. Annual picnic will be held on Friday, July 7th in Carson's bush, Varney. Good program and speakers. Program 2 p. m., luuch 4 p. m League baseball match 5 30 sharp, maple Leafs vs. Varney. Come early.

Custom chopping every day at McKechnie's Mills, Durham. Satisfaction guaranteed. Corn, mixed chops, oats and all kinds of feed for sale at current prices.

Ground Screenings per ton, $23. sacks included ; $21.50 without sacks. Whole screenings per ton without sacks, $20, in any quantity. Special prices in 5 ton lots or over at Rob Roy Mills.

TAKING OFF MORNING TRAIN.--The C. P. R. has definitely decided to discontinue the morning train on the Saugeen branch in and out of Durham for a temporary period at least, the same to take effect July 10th. This will leave only the afternoon train on this branch. Lack of sufficient patronage may be assigned as the reason.

FINISHED OFFICE COURSE HERE.—Mr Campbell Grant, who has been a law student in Robertson & McNab's office here for the past two years, leaves this week for his home near Durham, where he will holiday for a couple of months, prior to entering Osgoode Hall, Toronto, in September for the prescibed three year academic course for the legal profession.—The Bruce Herald and Times.

A FIERCE STORM.—Manitoba and eastern Saskatchewan's furious gale of ten days ago was unprecedented. At least three lives were lost and many seriously injured. Portage La Prairie caught it worst, industrial plants, churches, homes being ruined. It will cost Winnipeg hundreds of thousands of dollars, but the Portage $2,000,000. Over a wide area there is a 40 per cent loss to crops, and in some places all is gone, easily understood when one reads of hailstones like hen's eggs, and north and west windows smashed. However the rain accompanying has had a good effect.

BEES IN A RAGE.—Monday last, while Mr Earl Mead was visiting at his aunt's, Mrs Elvidge, Upper town, he tied his horse near by, and too near it seems to a hive of bees owned by Mr R. Matthews, a neighbor. For some reason they got angry and attecked the horse so viciously that the animal was distracted and practically went crazy. Mr Mead and Mrs Elvidge ran ro help and were also victimized to some extent. The horse had lumps in many places and must have suffered terribly, but will recover. Meanwhile the lesson is keep a respectable distance from the busy bee unless you are an expert and in favor.

Good weather favored the Crawford Presbyterians for their annual garden party held at Mr. Dugald McDonald's home last Wednesday. When all had done justice to a grand supper, Rev. Farney of Chesley, took the chair. The program was quite lengthy and much enjoyed, the chairman interspersing many stories throughout. Elmwood gave two numbers in splendid harmony, and five members of Durham Presbyterian choir, Misses Vaddie Caldwell, Jessie Bell, Alice Ramage, Thos Bell and Peter Ramage rendered a number of fine duetts, quartettes and solos. Miss Flynn of Hanover was a popular elocutionist, and Jimmy Milne of Chesley, formerly from near Crawford, contributed two well-rendered solos. He is a 16 year old lad with a vocal future. Addresses by Rev. Aird and Reeve Hunt and a recitation by Danny Stinson were also given. About $71 was taken in at the gate.

The annual picnic of Bunessan U. F. O. Club, will be held in Beaton's grove, Bunessan, on Wed., August 2nd.

Misses Esther and Kathleen Firth are in Toronto for the summer months.

Think of it ! In a few years the fame of tanlac has gone round the world. The reason is merit alone. Sold at Macfarlane's Drug Store.

Don't wait until your horse is stolen before locking the barn door. Protect your health now by taking tanlac. Sold at McFarlane's Drug Store.

Dr. Robt. T. Porter, of Walkerton, died last week, aged 76, following an operation. Many years ago he practised in Durham, and 40 years ago went to Walkerton.

Mrs. B. Handforth, Toronto, with her children, is visiting at her mother's, Mrs. McNally.

Miss Agnes Petty is one of a party of Toronto teachers who are taking a trip to the Pacific coast.

Mr. and Mrs. C. Ramage announce the engagement of their daughter, Mary Agnes, to Mr. Robert James McKnight of Marshville, Ont.. the marriage to take place the latter part of July.

Anniversary services will be held in Hampden Presbyterian Church next Sunday, July 9th. Rev. John Little, of Rockwood will conduct services at 11 a. m. and 7 p. m. Many South Grey friends will be delighted to again hear this loved pastor.

Mr and Mrs J. P. Whelan were among those present at the closing exercises of Branksome Hall, Toronto, when Miss Norma Whelan, was presented with the Margaret Scott Memorial prize for French (scripture.) Miss Whelan has passed with honors her senior school exams, and is staying to try her honor matriculation.—Hamilton Spectator.

Miss Ethel Campbell, formerly of Swinton Park, a cousin, Miss Alice McDougall and two other ladies, were run into by another car at New Westminster, B. C., a few days ago, and the despatch says, "seriously injured." Ethel's many friends will hope for better news. The party a month ago left Ontario by car to cross the continent and it is unfortunate that a mishap occurred near the end of the journey.

"The Garden Party that is different" was one of the phrases on the bills for the Anglican function of Friday evening last on the Rectory lawn. And it was too. The Play, or Farce-comedy, "The New Co-Ed" in four acts, ran through a good part of the evening, and the intervals between the acts were filled by solo numbers by the entertaining group, the St. George's Dramatic Club of Owen Sound. While all the performers were fair, several of them showed excellent dramatic ability, and the humorist of the bunch, had an unusually good brand of the article. We are afraid the profuseness and length of the program was not in the interest of the ice-cream sellers, but the function as a whole left the flavor of excellence. Rev. Mr Hardy acted as intermediary between performers and people, and some local stars furnished some numbers.

### BORN

MCCORMICK.—At Sault Ste. Marie on Sunday, Juue 25th to Mr and Mrs Alex. McCormick, (nee Miss Pearl Wilson) a daughter. (Mary Catherine Isabella.)

Goldsmith—On June 26th, in Glenelg, to Mr. and Mrs. Eric R. Goldsmith, a son.

### MARRIED

CUNNINGHAM—MCKECHNIE—At Dale Presbyterian church, Toronto, Wednesday, June 28th, by Rev. Mr Nelles, Mary Isobel, only daughter of Mr and Mrs George McKechnie, of Durham, to Mr Elmo Robert Cunningham, son of Mr and Mrs Robert Cunningham, of Buttonville.

MCCRACKEN—HAMILTON—On Saturday July 1st, at the residence of Mr J A. Hamilton, M. A., of Milton, Ont. by the father of the bride, Jeannie Watt Hamilton, only daughter of Rev. A. M Hamilton M. A. and the late Mrs Hamilton of Guelph, to Mr Robert McCracken, son of the late Samuel McCracken and Mrs. McCracken of Durham, Ont.


## To Investors

DO you appreciate the advisability of having your banker serve you in matters pertaining to Investments.

The Bank is always in direct and constant touch with the investment markets and is well equipped to secure sound and attractive securities or to place any bonds you may wish to dispose of.

At any branch of the Standard you can obtain accommodation or advice relative to investments.

THE STANDARD BANK OF CANADA

TOTAL ASSETS OVER EIGHTY-THREE MILLIONS

Durham Branch, - - - John Kelly, Manager.

Branchs also at Priceville and Williamsford.


## Council Rejects Street Paving Proposal

A long and strenuous session was that of Durham Council Monday night. After routine the accounts below were passed. Another account for $8.50 presented for the third time we believe, by Mr Laidlaw, was held over for further information, though the Mayor strongly urged payment at once.

ACCOUNTS

| | |
|---|---|
| W. B. Vollet, salary $50.00, Rev. off $4.00 stamps 59c, Mun. World 17c | $54 76 |
| H. McDonald | 12 50 |
| H. Holmes | 12 50 |
| Art. McDonald | 8 75 |
| A. A. Catton | 5 00 |
| D. McLean, work on Hall | 8 15 |
| Brown & Moon rep. to water wagon | 54 93 |
| G. S. Burnett fire practice June | 24 00 |
| B. T. Co. | 2 40 |
| R. Truax & Son, material for water tank | 44 82 |
| Hydro | 126 00 |
| J. H. Harding, lamp to hall | 2 95 |
| Thos. Daniels June salary, caretaker | 8 33 |
| D. Furn. Co. table for hall | 4 25 |
| G McMeekin, teams for fire engine | 26 50 |
| D. Allan, work on tank | 20 00 |
| F. McIlraith, bal assessing $45.00, equalizing asst. for school purposes $5.00 | 50 00 |
| Lib. Board, 2nd quarter grant | 200 00 |

Mr A. A Catton took his seat in succession to Mr Lloyd and will bring added strength to the council. Mr A. H. Jackson was a representative of the Memorial committee asking the Council to consider going half cost on the fine site in front of the Rectory. Its claims were well presented, but a division of opinion existed, other sites were mentioned, and the meeting we believe, adjourned without final action. We believe that the Council would honor itself and end the uncertainty by accepting the proposal Mr Jackson presented.

A long discussion of the motion of last meeting, advocating the removal of the Police Magistrate took place. This is referred to elsewhere.

The Board of Health asked through Dr. Hutton, the counsel and co-operation of the council in regard to Miss Jane Bell, who for a month past has been ill and receiving ministrations only from neighbors. To incur expense is difficult the patient having objections to signing checks A suggestion from Dr. Smith that she be taken to Hospital will likely be acted upon, the council promising to stand behind the Board of Health.

Street paving was another contentions subject. Building on a motion passed at a previous meeting, a motion was presented by Calder and McQueen, that tenders be at once asked for for the paving of Garafraxa st. from Smith's garage to the C P. R. track with the provision that the cost would not exceed $2 00 per sq yard, this offer the Reeve said having been made already. Another string to the motion being that 20 per cent of the cost be charged to property owners fronting on said paving. Opponents of this motion sheltered behind the resolution of a committee of five appointed at a ratepayers meeting, which resolution recommended delaying the paving and going on with storm sewers, &c., to avoid trouble later on if pavement was made now. The reeve pointed out that money available now from government and county sources might not be available later on. The council divided evenly, so the motion fails. Yeas were- Smith, Calder, Adams, McQueen. Nays,-Allan Saunders, Catton McDonald.

What the sequel to this unfortunate division will be, we do not know, but surely some kind of give and take might be arrived at to proceed with one of the alternatives, paving or storm sewers or both.

## To Answer or not to Answer

### Attorney-General Must Wait

The above captions are suggested by the action of Town Council on Monday night. A communication from the attorney general's department to Clerk Vollet, asked for specific instances of lapses or wrong doing on the part of Police Magistrate Laidlaw, as implied in the action of Town Council in formally carrying a motion to ask for his dismissal. Should or should not this letter be answered ?

The reeve took the ground that it was unnecessary, seeing he had received a similar letter to which he had replied. Mr Catton, the new councillor, voiced the opposite opinion, that in courtesy as well as in official practice it should be answered by the clerk. He moved accordingly that Mr Calder furnish the information required to the clerk and have him send to Department. Mr Calder strenuously objected to this, carrying with him in the vote Councillors Saunders, McQueen and Adams, Councillors McDonald and Dr. Smith supporting Mr Catton, a vote of 4 to 3. As the mayor had previously shown himself in favor of replying to the letter, the council stands evenly divided. but the majority carries.

To us it seems like a snub to the courteous request of the Attorney-General, and the absence of a reply will likely result in nothing being done as to the retention or dismissal of the Police Magistrate, a result that we in town will lose sleep over.

LABEL HINT.—Our mailing list has been thoroughly gone over this week We respectfully ask all subscribers to examine their label and if not up-to-date make it so and much oblige

The Publishers

Mrs Donald Campbell, Upper Town, left Wednesday to spend a week with relatives in Milton

Miss Florence Fluker of Detroit, spent a couple of days this week with her friend, Miss Clara McCrae and other friends and also visited at Mr Ed. Burnett's in Hanover previously.

Miss Eva Redford of Toronto and Mr Wm. Packham of Stratford spent the holiday at Mr Alf. Redfords.

Mr Johnston Graham popular trainman of the Grand Trunk on our line, is now on the Southampton line.

Rev. C. G Cole and family left Monday to spend the summer at their cottage at Oliphant.

Miss Wilha McCuaig of Top Cliffe spent the week end at Mrs McCannels on her way home from her school near Chatham.

Miss Sadie McQueen of Stayner visited her aunt, Mrs N. McCannel on Saturday on her way home from Galt where she has been engaged in teaching.

Mr and Mrs McCleggan and four children of Mitchell were holiday callers at Mrs N. McCannels.

## Hymeneal

### McLOUGHLIN—LIMIN

A very pretty wedding was solemnized at Old St. Paul's Church, Woodstock, on Wednesday afternoon, June 28, when Mary Florence, daughter of Mr and Mrs. E. W. Limin, Durham, became the bride of Mr. Alexander McLoughlin, son of Mr. and Mrs. McLoughlin, William Street, London. The marriage was performed by the Rector, Rev. John Morris. The bride, who wore a tailored suit of navy blue tricotine with hat to match, carrying a white ivory prayer book, entered the church, which was tastefully decorated with peonies, marguerites, and roses, on the arm of her father, to the strains of Lohengrin's wedding march, played by the organist. The young couple were unattended.

After the ceremony the guests repaired to the Rectory, the home of the bride's sister, where a dainty buffet luncheon was served.

Mr. and Mrs. McLoughlin left for a short motor trip and on their return will reside in London.

Among the out of town guests were Mr. and Mrs. E. W. Limin, Misses Minnie and Ottilie Limin, of Durham, Mr. and Mrs. G. Roy Pearce and daughter Ottilie, of Stratford, Mr. and Mrs. C. C. Douglas and daughter Dorothy, of Listowel, and Mrs. John McLoughlin, London.

### WEIR—DIXON

A very pretty wedding took place at the home of Mrs W. L. Dixon, North Egremont, Wednesday, June 28th, shortly after 5 p. m., when her youngest daughter, Edna E. was united in marriage to Mr Wm. R Weir, youngest son of Mr W. Weir, Durham.

The ceremony was conducted by Rev. Mr McCarten, Priceville, in the presence of about thirty guests. The bride entered the parlour on the arm of her brother, Mr Jos. A. Dixon who gave her away, to the strains of Lohengrins wedding music played by Mrs McCarten. She wore a lovely gown of ivory georgette over french silk crepe with pearl trimming her veil of embroidered silk net was caught with a wreath of orange blossoms. She carried a bouquet of ophelia roses and maiden hair fern and wore the groom's gift, a pretty necklace set with pearls.

Little Merle Sinclair, four year old neice of bride was flower girl dressed in a dainty pale pink frock and carried a basket of pink and white roses.

The house was tastefully decorated for the occasion with pink and white peonies and tall ferns.

After the ceremony refreshments were served and a pleasant evening enjoyed by all.

Mr and Mrs Weir will reside on the groom's farm near Durham.

### LAWRENCE—SPROULE

A very pretty weddihg took place at the home of the bride's uncle, Mr James Whitmore, North Egremont on Wednesday June 28th at 4.30 o'clock, when Miss Mae A., only daughter of Mrs Margaret Sproule became the bride of Mr John Leroy Lawrence, son of Mr and Mrs J. M Lawrence, North Egremont. Rev. Mr Burnett of Dromore, officiated.

The bride was given away by her uncle, Mr James Whitmore. She was beautifully attired in a dress, the material being sent to her from Ireland, with picture hat to match carrying a bouquet of bridal roses. The young couple were ably supported by Miss Millie Whitmore, cousin of the bride, looking charming in a dress of maize organdie with picture hat to match and carried a bouquet of roses, and Mr Harold Lawrence, brother of the groom.

The grooms gift to the bride being a handsome set of dishes, to the bridemaid a french ivory tray and to the best man a gold tie pin set with pearls.

After congratulations, good wishes and showers of confetti, the young couple and close relations sat down to a dainty supper. The brides cake centred the table, which was very tastefully decorated with roses and peonies. The evening was pleasantly spent in games and music.

The happy couple left next day by motor for Walkerton, Southampton and visiting the groom's uncle, Rev. W. A. and Mrs Matthews of Kemble returning by Owen Sound. The brides travelling dress was of silver grey satin and french blue velour coat with hat to match.

The bestwishes of the community go with the young couple to their home on Bruce St. Durham.

## PERSONAL MENTION

Mr C. C. Ramage left Monday to work in the Department of Education, Toronto.

Mr and Mrs Watson and two children, Toronto are on a visit to Mrs Watson's parents, Mr and Mrs S. Putherbough, Bentinck.

Messrs Albert and Alfred McCloklin with their twin brides came to Durham Friday night on the second stage of their honeymoon, and are now camping at the Rocky.

Mr White and daughter, Tena of Toronto called on Mrs McCannel on Saturday.

Mr and Mrs Will Harding and three children of Hamilton spent the holiday with the latter's parents Mr and Mrs Chas. Brown. Miss Ada Brown of Bessan returned with them to spend a couple of weeks in Hamilton.

Congratulations to Mr Arthur Allan. In an important managerial position in Montreal for some years, he has been promoted to manager of a branch in Westmount chief residential part of the city.

Mr Wilfred Davis of Hamilton is on a visit with his cousin, Mrs Moore McFadden and on Sunday in the Presbyterian church, sang in good voice a solo at the morning service and in the evening a duett with Mrs McFadden.

Mr and Mrs W. F. Buchan and little son of Dunnville, motored to Mrs B's sister's, Mrs T. Ritchie, Edge Hill, last week. Mrs Buchan is remaining for a few weeks longer holiday.

Mr and Mrs A. S. Watson, Detroit, on a short visit with his father and brother Bert in North East Normanby.

Miss Marion Gun, who has been doing vacational work in a New York hospital, came to Toronto recently to undergo an operation that is of a serious nature. This took place successfully but since the operation a week ago, the patient has taken a severe set back, and the first of this week, her mother Mrs Gun and aunt, Mrs A. S. Hunter went to Toronto to be near her. Her friends hope for a happy recovery.

Mr. and Mrs. Bert Stonehouse and Miss Buelah spent over Dominion Day with his cousin in Dundas, the latter remaining a couple of weeks.

Mr. Dan Edge visited at his daughter's, Mrs. Thos. Firth in Lindsay over the holiday.

Miss Mary Edge left Saturday to spend a month or so as examiner at the Dept. of Education, Toronto.

Miss Margaret L. Hunter is in Toronto for a few days this week.


## Made-to-Measure Clothing

We are sole agents for Durham and surrounding country of "Progress" and "House of Stone" hand-tailored to measure clothing. See our large and complete range of samples. Every suit comes with the very best linings and trimmings procurable. We guarantee a perfect fit. Delivery within nine to ten days from the time we receive your order. Come in and look our range over

### Ladies 'Venus' Silk Hose

Have you tried a pair of our famous "Venus" brand Silk Hose in all the leading colors—plain or fancy, cloy leg. A book of instructions as to the care of 'Venus' hose, with every pair purchased.

H. Morlock & Sons

The Store for Quality Merchandise



SAVE BEFORE YOU SPEND

Let your Bank Account be your first concern.

It will more than repay you in later years.

A Savings Department at every branch of

THE ROYAL BANK OF CANADA

Durham Branch: J. A. Rowland, Manager



Ford SALES AND SERVICE

The Ford is the Car for the man who wants the most for his money

The Ford is the Car for you.

$535 f.o.b. Ford, Ont. buys a Ford Touring Car

Reliable Used Fords from $100 to $500 each, according to model and condition.

FORD TOURING CAR $535.00 f. o. b. Ford, Ont. Not including Government taxes

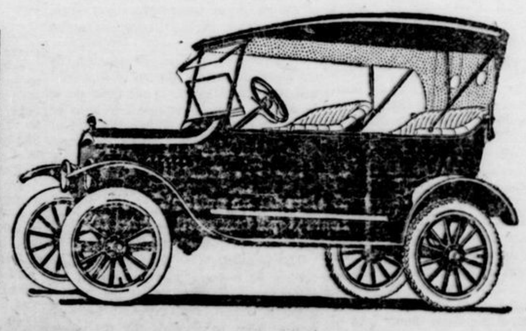

SMITH BROS.

Phone No's. DURHAM, 60 HOLSTEIN, 20 MT. FOREST 52



ONTARIO ARCHIVES TORONTO