

PRICEVILLE AND VICINITY

"Style-Craft" Clothing for Men

We've been fortunate in securing the Agency for this well-known brand of Men's Tailored Clothing. We have Suits of Clothes made to your measure from \$15.00 up to \$25.00. Also a splendid range of Overcoats. Let us show you our line and leave your measure. Satisfaction and perfect fit guaranteed.

Sweaters and Sweater Coats

Just what is wanted for man, woman or child. A splendid range has been placed in stock during the past week. While these last, we will sell at less than the old price, just to clear. Prices range from 50c to 4.50

Underwear for the Family

We're ready for the rush in Men's Ribbed All-wool Underwear at \$1.00 per garment. Fleece-lined, etc. A splendid range of Women's Boys' and Children's. Buy now before the advance goes on.

WANTED—Live Fowl, Hens, Chickens, Ducks, Etc. Highest trade prices. Brought in each Tuesday until the weather gets colder.

KARSTEDT BROS. Brander's Old Stand, PRICEVILLE, Ont.

That New Fall Hat

Have you purchased yours yet? If not, we have one here to please you, or can make one to your order.

Our Millinery Openings were highly successful, and the many ladies who have already visited our Showrooms were delighted with the display.

Simply charming are the new hats. They are not in the least elaborate; most styles are quite simple in shape and trimming—simple, but not plain. Sailor shapes are popular as are also the oblong turbans. Prices are very moderate. Call early, look over our display, and make your choice while the choosing is good.

MISS E. MATHER Priceville

vesters are busy finishing up their last pieces. Threshing outfits are plentiful this year. Messrs Joe Billings, A Russell and Chas Haro are on the job. Mr D. Haw, Mrs Paxman and Mr and Mrs W. Eldridge motored over to Clarkburg Saturday calling at Collingwood and other points. Mrs Sturrock and sister Mrs Sturdy, Toronto, spent Monday at Mr G. H. Gilkes'. Explain anniversary the 3rd and 4th of October promises a treat. Sunday a. m. the pastor Rev. Graham will preach and at 7.30 Rev. Matheson Priceville, will take charge. A special feature of the evening will be the Young Men's Choir, Monday evening a fowl supper will be served followed by a choice program of Choruses, Addresses, Dialogues and Orchestra selections.

Gaelic will be preached in the Presbyterian church next Sunday at the usual time. This will probably be the last time till next May and all who can possibly come should take the opportunity of being there. We are Scotch enough to uphold the language of our fathers and mothers, although by birth Canadians. It is said that Gaelic is a dead language and no business done in it in any shape or form, but we remember when small the first meeting in S. S. No. 2, Durham Road, Glenelg, the whole business was conducted in Gaelic. The late Lachlan Black, (cousin of J. S. Black, Clerk of Glenelg), was chairman and addressed the audience in Gaelic and all motions were put in that language. Mr Black was an old school teacher and partly studied in the land of his birth in Scotland under the Priesthood, but after coming to this country he devoted the most of his time to school teaching.

The funeral of Mr Steele, of Chicago took place to the cemetery here on Sunday. Mr Steele was married to one of the McLean's at the hills west of this place. We have no particulars.

We are sorry to hear of the death of Mrs White, of Toronto (Mary McArthur), only daughter of Mr John McArthur, of the Glen, Glenelg, at the age of about 40 years. Mrs White has been ailing for some time with throat troubles and other ailments. At the time of our writing we do not know whether the remains are to be taken to Priceville or not. Probably interment will take place at some of the cemeteries near Toronto.

Miss Ada McLean, of Toronto, who spent a few weeks visiting friends at Durham and south line, left again on Saturday last.

During the thunder storm of a couple of weeks ago, lightning struck the harness shop of W. G. Watson of this town. Mr Watson was only away a short time before the electric storm and when he came back the piece of harness he was working on was all torn to pieces, so it was a narrow call for Mr Watson. It struck a David Harrow's barn same evening, but no serious damage done.

Our shoeman, Mr Grundy, has enlisted for the army and will be leaving in a couple of weeks. Mr Grundy had two brothers killed at the front already.

Misses Kate and Sara Ferguson, of Proun and brother John were the guests of Kate and Archie McDonald south line, one evening lately.

Mr and Mrs Neil McCannel, of Durham, motored through here ten days ago on their way to visit friends at Swaner and Collingwood.

Miss Charlotte McDonald, nurse, is home after spending a month attending a patient in Durham.

Last week your young scribe was about to send a slip out, but as the publishers were taking a holiday he had to wait.

Miss Annie McGillivray, who took a trip west some time ago, in writing home from Arrow River, Man., says that she had the flu, of twice a day. She also told of the storm they had, flattening the grain that was not cut. We hope they finish the harvest before any more wind storms come.

Reflections of a fire were seen away north on the 16th. Potato digging is the order of the day. A number are found rotten and not a very big crop as it is.

We are expecting to have snow soon now. The weather keeps rather cold and rainy.

Grandma and Thomas Nelson and Miss Winnie O. Jackson are away on a two weeks' trip to Galley bay. They have been away one week last Friday.

Mrs T. Ryan is a great deal better we are glad to say. Mr Duncan Danbar is laid up from a bad fall. He is improving slowly.

Corn farmers are busy cutting the corn. Some splendid patches of it up the road.

Miss Mortley, of Durham, spent the week end with Miss Elsie Boston. Miss Nichols visited Miss Winnie Binnie last week end.

Miss Laura MacGillivray returned to Toronto on Tuesday, after visiting for several months with her father, Mr Neil MacGillivray. Miss Jennie MacGillivray is home from Toronto. Miss Josephine MacNab went to Niagara, visited at Mr Neil MacGillivray's. Mr John Collinson is staying with his son George at present. Mr Thomas Davis is on a business trip to Peterboro, Toronto and Cobalt. Miss Tena MacGillivray leaves on Thursday for Toronto. Mr and Mrs R. Wells, of Hanover, visited her parents, Mr and Mrs Nat. Whitmore.

EDGE HILL

Mr. R. E. Tor had the phone put in his home recently which makes 16 on line 98 and is the most ph-ones on any line in Durham.

Miss Emma Ritchie is attending Normal in Toronto at present. We welcome Mrs Will Williams to this line and wish them long life and happiness.

Mr. and Mrs. Adam Anderson motored with friends out to Eugenia on Saturday. Threshing is the order of the day these times. The McGillivray's and the O'Neill machine have both done good work.

Durham Fair Prize List

Continued from Page 4
Blomheims—J. Atkinson.
Colverts—J. & J. Hunter, J. Marshall.
Duchess—A. McLean, T. Binnie.
Golden russets—J. Marshall, W. Granman.
Kings—D. Edge.
Main—W. A. Livingston.
Soy—D. Edge, W. Livingston.
Ribston pippin—J. & J. Hunter, D. Edge.
Spitzenberg—D. Edge.
Snow—W. Lynch, J. & J. Hunter.
Wealthy—C. Firth, A. Luxton.
Ladwin—J. Marshall.
Ben Davis—W. Livingston, T. Binnie.
Lamban sweet—J. Atkinson, J. Marshall.
Standard—J. Marshall, A. McLean.
Fruits, Lombard—A. McLean, C. Lang, yellow egg—D. Edge, Fonda's seeding—W. Livingston, A. Harvey.
Coll. Plums—D. Edge, A. Ram, Barber.
Fall pears—J. & J. Hunter, M. Barber.
PLANTS.
Coll. hot house plants—C. Lang, C. Lang, yellow egg—D. Edge, Fonda's seeding—W. Livingston, A. Harvey.
Coll. hot house plants—C. Lang, C. Lang, yellow egg—D. Edge, Fonda's seeding—W. Livingston, A. Harvey.

BEAVER CREEK

Last week your young scribe was about to send a slip out, but as the publishers were taking a holiday he had to wait.

Miss Annie McGillivray, who took a trip west some time ago, in writing home from Arrow River, Man., says that she had the flu, of twice a day. She also told of the storm they had, flattening the grain that was not cut. We hope they finish the harvest before any more wind storms come.

Reflections of a fire were seen away north on the 16th. Potato digging is the order of the day. A number are found rotten and not a very big crop as it is.

We are expecting to have snow soon now. The weather keeps rather cold and rainy.

Grandma and Thomas Nelson and Miss Winnie O. Jackson are away on a two weeks' trip to Galley bay. They have been away one week last Friday.

Mrs T. Ryan is a great deal better we are glad to say. Mr Duncan Danbar is laid up from a bad fall. He is improving slowly.

Corn farmers are busy cutting the corn. Some splendid patches of it up the road.

Miss Mortley, of Durham, spent the week end with Miss Elsie Boston. Miss Nichols visited Miss Winnie Binnie last week end.

Miss Laura MacGillivray returned to Toronto on Tuesday, after visiting for several months with her father, Mr Neil MacGillivray. Miss Jennie MacGillivray is home from Toronto. Miss Josephine MacNab went to Niagara, visited at Mr Neil MacGillivray's. Mr John Collinson is staying with his son George at present. Mr Thomas Davis is on a business trip to Peterboro, Toronto and Cobalt. Miss Tena MacGillivray leaves on Thursday for Toronto. Mr and Mrs R. Wells, of Hanover, visited her parents, Mr and Mrs Nat. Whitmore.

SAUGEEN VALLEY

Miss Mortley, of Durham, spent the week end with Miss Elsie Boston. Miss Nichols visited Miss Winnie Binnie last week end.

Miss Laura MacGillivray returned to Toronto on Tuesday, after visiting for several months with her father, Mr Neil MacGillivray. Miss Jennie MacGillivray is home from Toronto. Miss Josephine MacNab went to Niagara, visited at Mr Neil MacGillivray's. Mr John Collinson is staying with his son George at present. Mr Thomas Davis is on a business trip to Peterboro, Toronto and Cobalt. Miss Tena MacGillivray leaves on Thursday for Toronto. Mr and Mrs R. Wells, of Hanover, visited her parents, Mr and Mrs Nat. Whitmore.

HOPEVILLE

(Intended for last week)
We really had one Sunday without rain and to-day, 20th inst., the bar-

You can cook to the full capacity of the top and bake an oven full of good things with a

McClary's Pandora

Range at the same time. Many exclusive features you should know about. Let the McClary dealer show you. Sold by Lenahan & McKechnie

Black Spanish hen—Luxton. White Wyandotte cock—Luxton. Hen—Luxton. S.L. Wyandotte cock—C. P. Kinney 1&2. Hen—Kinney 1&2. G.L. Wyandotte cock—Luxton. W.C. B. Poland hen—Luxton. Game cock—Luxton, Hen—Luxton. Cochon cock—Connor. Hen—Connor. Luxton. Bantam, a.v. cock—Luxton. Hen—Luxton. Ancona cock—Luxton, Hen—Luxton. CHICKENS. Light Brahma cock—Connor. Hen—Connor, Lang. Dark Brahma cock—Luxton, Hen—Luxton. White Plymouth Rock cock—Connor 1&2. Hen—Connor 1&2. Barred Rock cock—Luxton 1&2. Buff Rock cock—Luxton. Hen—Luxton. S.C. White Leghorn cock—A. McDonald 1&2. Hen—A. McDonald 1,2. S.C. brown Leghorn cock—Luxton, Hen—Luxton. R.C. brown Leghorn cock—Luxton. Buff Leghorn cock—Luxton, Hen—Luxton. S.S. Hamburg hen—Lang. Hamburg, a.o.v. cock—Luxton, Hen—Luxton. Rhode Island Red cock—Lang Luxton, Hen—Lang. S.G. Dorking cock—Luxton, Hen—Luxton. White Dorking cock—Luxton. Black Java hen—Luxton. Black Minorca cock—Luxton 1& 2. Hen—Luxton. White Minorca cock—Luxton, Hen—Luxton. Buff Orpington cock—Luxton, Hen—Luxton. Orpington a.o.v. cock—Connor. Black Spanish hen—Luxton. White Wyandotte cock—Luxton, Hen—Luxton. S.L. Wyandotte cock—Kinney 1& 2. Hen—Kinney 1&2. W. C. B. Poland hen—Luxton. Bantam a.v. cock—Luxton. Ancona cock—Luxton, Hen—Luxton. Houdan cock—Luxton 1&2. Hen—Luxton 1&2. TURKEYS. Bronze hen, aged—Luxton. Bronze cock, young—Luxton 1& 2. Hen—Luxton. DUCKS AND GESE. Pekin drake—Luxton, Lang. Duck—Luxton, Lang. Rouen drake—Luxton. Duck—Luxton. Drake, a.o.v.—Luxton, Duck—Luxton. Emden gander—Luxton, Lang. Goose—Luxton, Lang. Toulouse goose—Lang. Gander, a.o.v., named—Luxton. Goose—Luxton. HORSES—DRAUGHT. Brood mare—E. Edge, S. Patherbough, A. Edge. Foal 1915—A. Edge, E. Edge, G. Ritchie. Filly or gelding, two years—W. Morrison, T. Meckie. Mare or gelding, 3 years or over—A. E. Cameron, E. Edge. Span horses—A. Cameron. Colt from St. Ivel—E. Edge, G. Ritchie.

AGRICULTURAL OR GENERAL PURCHASES. Brood mare—W. Baker, T. McGarr, A. McLean. Foal 1915—T. McGarr, W. Baker, A. McLean. Filly or gelding, one year—A. McLean, R. Herd, W. Henderson. Filly or gelding, two years—G. Brigham, G. Barber, W. Leggett. Mare or gelding, three years or over—W. Baker. Span horses—W. Baker, R. Morrison. ROADSTER. Brood mare—W. Wear, A. Grierson. Foal 1915—A. Grierson, W. Wear. C. F. Amner, F. Sprout, W. F. Yandt, F. McClockin. Filly or gelding, one year—W. Atkinson. Filly or gelding, two years—T. Lauser, G. Ritchie. Saddle horse—T. Lauser, J. W. Blyth. Single driving horse—C. Lewis, J. D. Roberts, D. McEtrath. Span horses—R. Irwin, J. O. Greenwood. COACH AND CARRIAGE. Colt from Garman—G. Ritchie. HORSES IN ACTION. Test of speed, farmers' horses—W. F. Yandt, R. Morrison. Fast driver—F. Sprout, W. F. Yandt, F. McClockin. Quick hitch-up—F. McClockin, R. Campbell, W. F. Yandt. CATTLE—SHORTHORN. Bull calf—H. Fulton. Cow—H. Fulton, G. Ritchie, W. Livingston. Heifer, 2 years—W. Livingston, W. Leggett, One year—W. Livingston. Calf—W. Livingston 1&2. HERFORD. Bull, any age—A.S. Hunter, 1,2,3. White Wyandotte. Bull, any age—J. Marshall, H. W. Hunt, Cow—H.W. Hunt 1&2. Heifer, 2 years, heifer, 1 year, and Herd—H. W. Hunt. JERSEY. Cow—T. Petty. GRADE CATTLE. Milch cow—J. Mather, W. Connor, J. Marshall. Heifer two years—J. Mather. One year—J. Mather. Calf, heifer or steer—J. Mather, W. H. Traynor. Steer, two years—Mather 1 & 2. One year—Mather, W. Leggett. Fat steer or heifer—W. Livingston. SHEEP—OXFORD. Ram, two shears or over—W. Paton & Son. Shearing ram—Paton & Son. Ram lamb—Paton & Son, A. Herd. Ewe, two shears or over—Paton & Son 1&2, Herd. Shearing ewe—Paton & Son 1& 2. Herd. Ewe lamb—Paton & Son, Herd 2,3. Pen—Paton & Son. SHROPSHIRE. Ram, two shears or over—W. A. Livingston, H. G. Brigham 2&3. Shearing ram—Brigham 1&2. Ram lamb—Livingston 1&2, Brigham. Ewe, two shears or over—Livingston, Brigham 2&3.

AGRICULTURAL OR GENERAL PURCHASES. Brood mare—W. Baker, T. McGarr, A. McLean. Foal 1915—T. McGarr, W. Baker, A. McLean. Filly or gelding, one year—A. McLean, R. Herd, W. Henderson. Filly or gelding, two years—G. Brigham, G. Barber, W. Leggett. Mare or gelding, three years or over—W. Baker. Span horses—W. Baker, R. Morrison. ROADSTER. Brood mare—W. Wear, A. Grierson. Foal 1915—A. Grierson, W. Wear. C. F. Amner, F. Sprout, W. F. Yandt, F. McClockin. Filly or gelding, one year—W. Atkinson. Filly or gelding, two years—T. Lauser, G. Ritchie. Saddle horse—T. Lauser, J. W. Blyth. Single driving horse—C. Lewis, J. D. Roberts, D. McEtrath. Span horses—R. Irwin, J. O. Greenwood. COACH AND CARRIAGE. Colt from Garman—G. Ritchie. HORSES IN ACTION. Test of speed, farmers' horses—W. F. Yandt, R. Morrison. Fast driver—F. Sprout, W. F. Yandt, F. McClockin. Quick hitch-up—F. McClockin, R. Campbell, W. F. Yandt. CATTLE—SHORTHORN. Bull calf—H. Fulton. Cow—H. Fulton, G. Ritchie, W. Livingston. Heifer, 2 years—W. Livingston, W. Leggett, One year—W. Livingston. Calf—W. Livingston 1&2. HERFORD. Bull, any age—A.S. Hunter, 1,2,3. White Wyandotte. Bull, any age—J. Marshall, H. W. Hunt, Cow—H.W. Hunt 1&2. Heifer, 2 years, heifer, 1 year, and Herd—H. W. Hunt. JERSEY. Cow—T. Petty. GRADE CATTLE. Milch cow—J. Mather, W. Connor, J. Marshall. Heifer two years—J. Mather. One year—J. Mather. Calf, heifer or steer—J. Mather, W. H. Traynor. Steer, two years—Mather 1 & 2. One year—Mather, W. Leggett. Fat steer or heifer—W. Livingston. SHEEP—OXFORD. Ram, two shears or over—W. Paton & Son. Shearing ram—Paton & Son. Ram lamb—Paton & Son, A. Herd. Ewe, two shears or over—Paton & Son 1&2, Herd. Shearing ewe—Paton & Son 1& 2. Herd. Ewe lamb—Paton & Son, Herd 2,3. Pen—Paton & Son. SHROPSHIRE. Ram, two shears or over—W. A. Livingston, H. G. Brigham 2&3. Shearing ram—Brigham 1&2. Ram lamb—Livingston 1&2, Brigham. Ewe, two shears or over—Livingston, Brigham 2&3.

AGRICULTURAL OR GENERAL PURCHASES. Brood mare—W. Baker, T. McGarr, A. McLean. Foal 1915—T. McGarr, W. Baker, A. McLean. Filly or gelding, one year—A. McLean, R. Herd, W. Henderson. Filly or gelding, two years—G. Brigham, G. Barber, W. Leggett. Mare or gelding, three years or over—W. Baker. Span horses—W. Baker, R. Morrison. ROADSTER. Brood mare—W. Wear, A. Grierson. Foal 1915—A. Grierson, W. Wear. C. F. Amner, F. Sprout, W. F. Yandt, F. McClockin. Filly or gelding, one year—W. Atkinson. Filly or gelding, two years—T. Lauser, G. Ritchie. Saddle horse—T. Lauser, J. W. Blyth. Single driving horse—C. Lewis, J. D. Roberts, D. McEtrath. Span horses—R. Irwin, J. O. Greenwood. COACH AND CARRIAGE. Colt from Garman—G. Ritchie. HORSES IN ACTION. Test of speed, farmers' horses—W. F. Yandt, R. Morrison. Fast driver—F. Sprout, W. F. Yandt, F. McClockin. Quick hitch-up—F. McClockin, R. Campbell, W. F. Yandt. CATTLE—SHORTHORN. Bull calf—H. Fulton. Cow—H. Fulton, G. Ritchie, W. Livingston. Heifer, 2 years—W. Livingston, W. Leggett, One year—W. Livingston. Calf—W. Livingston 1&2. HERFORD. Bull, any age—A.S. Hunter, 1,2,3. White Wyandotte. Bull, any age—J. Marshall, H. W. Hunt, Cow—H.W. Hunt 1&2. Heifer, 2 years, heifer, 1 year, and Herd—H. W. Hunt. JERSEY. Cow—T. Petty. GRADE CATTLE. Milch cow—J. Mather, W. Connor, J. Marshall. Heifer two years—J. Mather. One year—J. Mather. Calf, heifer or steer—J. Mather, W. H. Traynor. Steer, two years—Mather 1 & 2. One year—Mather, W. Leggett. Fat steer or heifer—W. Livingston. SHEEP—OXFORD. Ram, two shears or over—W. Paton & Son. Shearing ram—Paton & Son. Ram lamb—Paton & Son, A. Herd. Ewe, two shears or over—Paton & Son 1&2, Herd. Shearing ewe—Paton & Son 1& 2. Herd. Ewe lamb—Paton & Son, Herd 2,3. Pen—Paton & Son. SHROPSHIRE. Ram, two shears or over—W. A. Livingston, H. G. Brigham 2&3. Shearing ram—Brigham 1&2. Ram lamb—Livingston 1&2, Brigham. Ewe, two shears or over—Livingston, Brigham 2&3.

"No more headache for you—take these"
Don't just "mother" the headache without removing the cause. Take Chamberlain's Stomach and Liver Tablets. They not only cure the headache but give you a buoyant, healthful feeling because they tone the liver, sweeten the stomach and cleanse the bowels. Try them.
All Druggists, 25c. or by mail CHAMBERLAIN MEDICINE CO. Toronto, Ont.

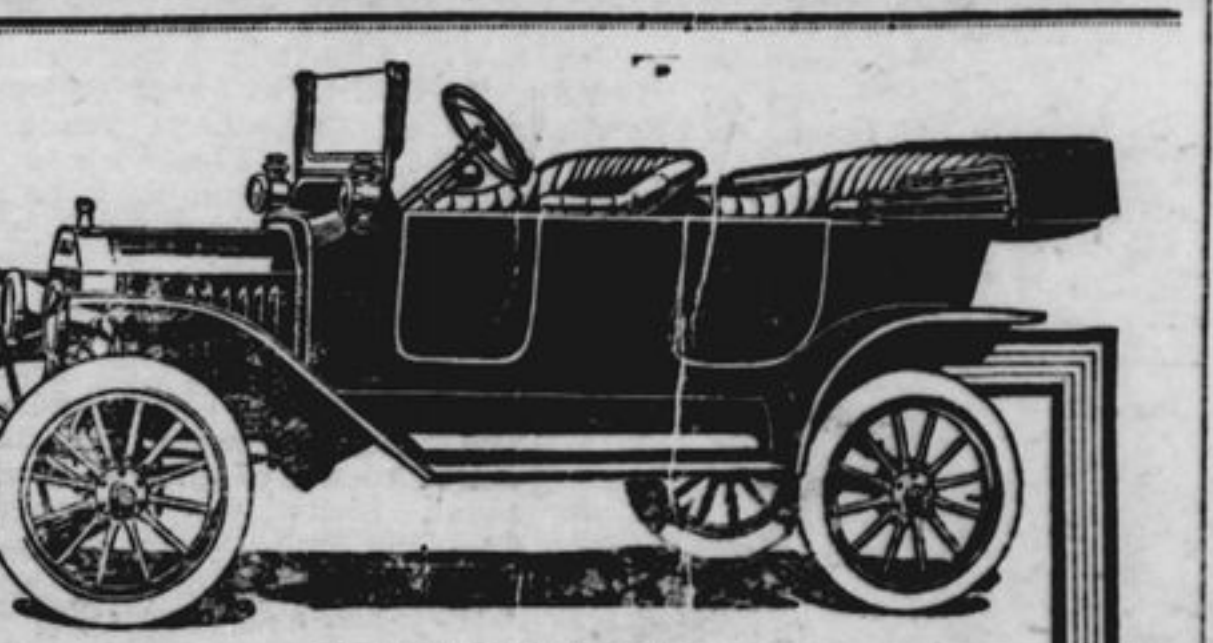

"MADE IN CANADA"
Ford Touring Car Price \$530
Ford Runabout Price \$480
Ford Town Car Price \$780
The above prices f. o. b. Ford, Ont., effective Aug. 2, 1915. No speedometer included in this year's equipment, otherwise cars fully equipped. Cars on display and sale at C. SMITH & SONS, Durham Garage



Shearing ewe—Brigham, Livingston 2&3. Ewe lamb—Livingston 1 & 2. Brigham. Pen—Livingston. LEICESTER. Ram, two shears or over—A. S. Muir, R. Herd, A. S. Muir. Shearing ram—A. Park, R. Herd 2&3. Ram lamb—Herd, Park, Muir. Ewe, two shears or over—Herd, Muir 2&3. Shearing ewe—Park, Herd, Muir. Ewe lamb—Herd, Muir, Herd, Pen—Herd. COTSWOLD. Ram, two shears or over—A. S. Muir. Shearing ram—Muir. Ram lamb—Muir 1&2. Ewe, two shears or over—Muir. Shearing ewe—Muir. Ewe lamb—Muir. Pen—Muir. Fat ewe, any breed—W. A. Livingston, R. Herd, A. S. Muir. SWINE. WHITE BREEDS. Boar, any age—R. Herd. Herd. Breeding sow—Herd. Pair spring pigs—Herd, A. McDonald. RED BREEDS. Boar, any age—R. Herd, H. W. Hunt. Breeding sow—Herd, Hunt. Pair spring pigs—Herd, Herd. Fat bacon hogs—Herd, A. McDonald, Hunt. JUDGES. Grains—J. McGowan. Roots and Vegetables—J. Galbraith, T. Moore. Dairy produce—D. W. Cameron. Domestic Products, Ladies' Work and Children's Work—Miss Galbraith. Fine Arts—N. W. Campbell, C. Firth. Fruit—A. E. Sherrington. Plants and Flowers—Mrs. Ernest. Poultry—D. Thompson. Horses—N. McArthur. Cattle, Sheep and Swine—G. Downey, J. Canton.

"Rough on Rats" clears out Rats, Mice, etc. Don't die in the House, 15c and 25c at Drug and Country Stores.

Farm for Sale
Lot 8, Con 12 Proton, containing 100 acres more or less, 90 acres cleared and in good state of cultivation, 10 acres of hardwood bush. On the premises is a brick veneer house 15 x 24 with kitchen 16 x 22 and woodshed 10 x 16, also a good bank barn 60 x 60, driving shed 18 x 22 and hogpen. The farm is well fenced and well watered. Good orchard. Mile and a quarter from church, post-office and school. For terms apply to Geo. Struck, St. Hopville, or Jas. A. and Geo. Troup, Box 378, Pense, Sask.

White Wyandotte. Bull, any age—A.S. Hunter, 1,2,3. White Wyandotte. Bull, any age—J. Marshall, H. W. Hunt, Cow—H.W. Hunt 1&2. Heifer, 2 years, heifer, 1 year, and Herd—H. W. Hunt. JERSEY. Cow—T. Petty. GRADE CATTLE. Milch cow—J. Mather, W. Connor, J. Marshall. Heifer two years—J. Mather. One year—J. Mather. Calf, heifer or steer—J. Mather, W. H. Traynor. Steer, two years—Mather 1 & 2. One year—Mather, W. Leggett. Fat steer or heifer—W. Livingston. SHEEP—OXFORD. Ram, two shears or over—W. Paton & Son. Shearing ram—Paton & Son. Ram lamb—Paton & Son, A. Herd. Ewe, two shears or over—Paton & Son 1&2, Herd. Shearing ewe—Paton & Son 1& 2. Herd. Ewe lamb—Paton & Son, Herd 2,3. Pen—Paton & Son. SHROPSHIRE. Ram, two shears or over—W. A. Livingston, H. G. Brigham 2&3. Shearing ram—Brigham 1&2. Ram lamb—Livingston 1&2, Brigham. Ewe, two shears or over—Livingston, Brigham 2&3.

AGRICULTURAL OR GENERAL PURCHASES. Brood mare—W. Baker, T. McGarr, A. McLean. Foal 1915—T. McGarr, W. Baker, A. McLean. Filly or gelding, one year—A. McLean, R. Herd, W. Henderson. Filly or gelding, two years—G. Brigham, G. Barber, W. Leggett. Mare or gelding, three years or over—W. Baker. Span horses—W. Baker, R. Morrison. ROADSTER. Brood mare—W. Wear, A. Grierson. Foal 1915—A. Grierson, W. Wear. C. F. Amner, F. Sprout, W. F. Yandt, F. McClockin. Filly or gelding, one year—W. Atkinson. Filly or gelding, two years—T. Lauser, G. Ritchie. Saddle horse—T. Lauser, J. W. Blyth. Single driving horse—C. Lewis, J. D. Roberts, D. McEtrath. Span horses—R. Irwin, J. O. Greenwood. COACH AND CARRIAGE. Colt from Garman—G. Ritchie. HORSES IN ACTION. Test of speed, farmers' horses—W. F. Yandt, R. Morrison. Fast driver—F. Sprout, W. F. Yandt, F. McClockin. Quick hitch-up—F. McClockin, R. Campbell, W. F. Yandt. CATTLE—SHORTHORN. Bull calf—H. Fulton. Cow—H. Fulton, G. Ritchie, W. Livingston. Heifer, 2 years—W. Livingston, W. Leggett, One year—W. Livingston. Calf—W. Livingston 1&2. HERFORD. Bull, any age—A.S. Hunter, 1,2,3. White Wyandotte. Bull, any age—J. Marshall, H. W. Hunt, Cow—H.W. Hunt 1&2. Heifer, 2 years, heifer, 1 year, and Herd—H. W. Hunt. JERSEY. Cow—T. Petty. GRADE CATTLE. Milch cow—J. Mather, W. Connor, J. Marshall. Heifer two years—J. Mather. One year—J. Mather. Calf, heifer or steer—J. Mather, W. H. Traynor. Steer, two years—Mather 1 & 2. One year—Mather, W. Leggett. Fat steer or heifer—W. Livingston. SHEEP—OXFORD. Ram, two shears or over—W. Paton & Son. Shearing ram—Paton & Son. Ram lamb—Paton & Son, A. Herd. Ewe, two shears or over—Paton & Son 1&2, Herd. Shearing ewe—Paton & Son 1& 2. Herd. Ewe lamb—Paton & Son, Herd 2,3. Pen—Paton & Son. SHROPSHIRE. Ram, two shears or over—W. A. Livingston, H. G. Brigham 2&3. Shearing ram—Brigham 1&2. Ram lamb—Livingston 1&2, Brigham. Ewe, two shears or over—Livingston, Brigham 2&3.

AGRICULTURAL OR GENERAL PURCHASES. Brood mare—W. Baker, T. McGarr, A. McLean. Foal 1915—T. McGarr, W. Baker, A. McLean. Filly or gelding, one year—A. McLean, R. Herd, W. Henderson. Filly or gelding, two years—G. Brigham, G. Barber, W. Leggett. Mare or gelding, three years or over—W. Baker. Span horses—W. Baker, R. Morrison. ROADSTER. Brood mare—W. Wear, A. Grierson. Foal 1915—A. Grierson, W. Wear. C. F. Amner, F. Sprout, W. F. Yandt, F. McClockin. Filly or gelding, one year—W. Atkinson. Filly or gelding, two years—T. Lauser, G. Ritchie. Saddle horse—T. Lauser, J. W. Blyth. Single driving horse—C. Lewis, J. D. Roberts, D. McEtrath. Span horses—R. Irwin, J. O. Greenwood. COACH AND CARRIAGE. Colt from Garman—G. Ritchie. HORSES IN ACTION. Test of speed, farmers' horses—W. F. Yandt, R. Morrison. Fast driver—F. Sprout, W. F. Yandt, F. McClockin. Quick hitch-up—F. McClockin, R. Campbell, W. F. Yandt. CATTLE—SHORTHORN. Bull calf—H. Fulton. Cow—H. Fulton, G. Ritchie, W. Livingston. Heifer, 2 years—W. Livingston, W. Leggett, One year—W. Livingston. Calf—W. Livingston 1&2. HERFORD. Bull, any age—A.S. Hunter, 1,2,3. White Wyandotte. Bull, any age—J. Marshall, H. W. Hunt, Cow—H.W. Hunt 1&2. Heifer, 2 years, heifer, 1 year, and Herd—H. W. Hunt. JERSEY. Cow—T. Petty. GRADE CATTLE. Milch cow—J. Mather, W. Connor, J. Marshall. Heifer two years—J. Mather. One year—J. Mather. Calf, heifer or steer—J. Mather, W. H. Traynor. Steer, two years—Mather 1 & 2. One year—Mather, W. Leggett. Fat steer or heifer—W. Livingston. SHEEP—OXFORD. Ram, two shears or over—W. Paton & Son. Shearing ram—Paton & Son. Ram lamb—Paton & Son, A. Herd. Ewe, two shears or over—Paton & Son 1&2, Herd. Shearing ewe—Paton & Son 1& 2. Herd. Ewe lamb—Paton & Son, Herd 2,3. Pen—Paton & Son. SHROPSHIRE. Ram, two shears or over—W. A. Livingston, H. G. Brigham 2&3. Shearing ram—Brigham 1&2. Ram lamb—Livingston 1&2, Brigham. Ewe, two shears or over—Livingston, Brigham 2&3.

AGRICULTURAL OR GENERAL PURCHASES. Brood mare—W. Baker, T. McGarr, A. McLean. Foal 1915—T. McGarr, W. Baker, A. McLean. Filly or gelding, one year—A. McLean, R. Herd, W. Henderson. Filly or gelding, two years—G. Brigham, G. Barber, W. Leggett. Mare or gelding, three years or over—W. Baker. Span horses—W. Baker, R. Morrison. ROADSTER. Brood mare—W. Wear, A. Grierson. Foal 1915—A. Grierson, W. Wear. C. F. Amner, F. Sprout, W. F. Yandt, F. McClockin. Filly or gelding, one year—W. Atkinson. Filly or gelding, two years—T. Lauser, G. Ritchie. Saddle horse—T. Lauser, J. W. Blyth. Single driving horse—C. Lewis, J. D. Roberts, D. McEtrath. Span horses—R. Irwin, J. O. Greenwood. COACH AND CARRIAGE. Colt from Garman—G. Ritchie. HORSES IN ACTION. Test of speed, farmers' horses—W. F. Yandt, R. Morrison. Fast driver—F. Sprout, W. F. Yandt, F. McClockin. Quick hitch-up—F. McClockin, R. Campbell, W. F. Yandt. CATTLE—SHORTHORN. Bull calf—H. Fulton. Cow—H. Fulton, G. Ritchie, W. Livingston. Heifer, 2 years—W. Livingston, W. Leggett, One year—W. Livingston. Calf—W. Livingston 1&2. HERFORD. Bull, any age—A.S. Hunter, 1,2,3. White Wyandotte. Bull, any age—J. Marshall, H. W. Hunt, Cow—H.W. Hunt 1&2. Heifer, 2 years, heifer, 1 year, and Herd—H. W. Hunt. JERSEY. Cow—T. Petty. GRADE CATTLE. Milch cow—J. Mather, W. Connor, J. Marshall. Heifer two years—J. Mather. One year—J. Mather. Calf, heifer or steer—J. Mather, W. H. Traynor. Steer, two years—Mather 1 & 2. One year—Mather, W. Leggett. Fat steer or heifer—W. Livingston. SHEEP—OXFORD. Ram, two shears or over—W. Paton & Son. Shearing ram—Paton & Son. Ram lamb—Paton & Son, A. Herd. Ewe, two shears or over—Paton & Son 1&2, Herd. Shearing ewe—Paton & Son 1& 2. Herd. Ewe lamb—Paton & Son, Herd 2,3. Pen—Paton & Son. SHROPSHIRE. Ram, two shears or over—W. A. Livingston, H. G. Brigham 2&3. Shearing ram—Brigham 1&2. Ram lamb—Livingston 1&2, Brigham. Ewe, two shears or over—Livingston, Brigham 2&3.

AGRICULTURAL OR GENERAL PURCHASES. Brood mare—W. Baker, T. McGarr, A. McLean. Foal 1915—T. McGarr, W. Baker, A. McLean. Filly or gelding, one year—A. McLean, R. Herd, W. Henderson. Filly or gelding, two years—G. Brigham, G. Barber, W. Leggett. Mare or gelding, three years or over—W. Baker. Span horses—W. Baker, R. Morrison. ROADSTER. Brood mare—W. Wear, A. Grierson. Foal 1915—A. Grierson, W. Wear. C. F. Amner, F. Sprout, W. F. Yandt, F. McClockin. Filly or gelding, one year—W. Atkinson. Filly or gelding, two years—T. Lauser, G. Ritchie. Saddle horse—T. Lauser, J. W. Blyth. Single driving horse—C. Lewis, J. D. Roberts, D. McEtrath. Span horses—R. Irwin, J. O. Greenwood. COACH AND CARRIAGE. Colt from Garman—G. Ritchie. HORSES IN ACTION. Test of speed, farmers' horses—W. F. Yandt, R. Morrison. Fast driver—F. Sprout, W. F. Yandt, F. McClockin. Quick hitch-up—F. McClockin, R. Campbell, W. F. Yandt. CATTLE—SHORTHORN. Bull calf—H. Fulton. Cow—H. Fulton, G. Ritchie, W. Livingston. Heifer, 2 years—W. Livingston